Tonight: Clear and Cold
Sunday: Sunny

Victoria Times

WEEKEND EDITION
30 cents

95th YEAR, No. 174 ★ ★ VICTORIA, BRITISH COLUMBIA, SATURDAY, JANUARY 6, 1979 15 CENTS DAILY, 30 CENTS SATURDAY

MAJOR BUILDUP ON VIET BORDER

Peking Massing Forces

Times News Services

WASHINGTON — China has moved major military forces toward its border with Vietnam during the past several days, according to intelligence reports reaching Washington. The troop movements are believed to be a reaction to Vietnam's drive inside Cambodia, raising concern among officials here that the Indochinese conflict could spread to major powers.

The Chinese buildup is reported to involve large numbers of troops, supplies of ammunition and redeployment of fighter planes and bombers to positions close to the Vietnam border. The movements were described as rapid as well as highly unusual.

U.S. officials said they do not know what China intends to do with the forces. There was some speculation that the movements may be intended as a warning to Vietnam rather than positioning for an actual strike against the Hanoi regime.

Meanwhile, Cambodia said today that heavy fighting was still raging in the northeastern and eastern third of the country which Vietnamese-backed rebels already claim they control.

In related developments:

— The United States called on Vietnam today to withdraw its troops from occupied areas of war-torn Cambodia.

"Although we don't like the Pol Pot regime, we are not sure any new regime would be better for the Cambodian people," Robert Oakley, deputy assistant secretary of state for east Asian affairs told a news conference in Bangkok.

— Prince Norodom Sihanouk, 56, former Cambodian chief of state, arrived in Peking from his embattled homeland, having left the Cambodian capital of Phnom Penh today during a general evacuation of diplomats.

See CHINA page 2

LANCTOT LANDS IN ARMS OF LAW

Times News Services

MONTREAL — Jacques Lanctot, a key suspect in the 1970s terrorist kidnapping of British diplomat James Cross, returned home from eight years of exile Saturday and was arrested on charges of conspiracy to commit kidnapping, extortion, forcible detention and kidnapping.

Three Montreal Urban Commmunity police officers boarded the Air Canada jumbo jet from Paris.

The local police have jurisdiction in the case because the Cross kidnapping took place here.

Lanctot, 33, was travelling with his wife Suzanne and their three children aged 10 years to 11 months.

Mrs. Lanctot and their three children were met by Robert Lemieux, a lawyer who figured in negotiations to gain Cross' release from his Front de Liberation du Quebec captors.

Two other suspects in the Cross kidnapping, Marc Carbonneau and Yves Langlois remain in Paris, where all five suspects moved after going into exile in Cuba eight years ago.

Lanctot followed his sister, Louise Cossette-Trudel and her husband Jacques, who returned to Canada Dec. 13.

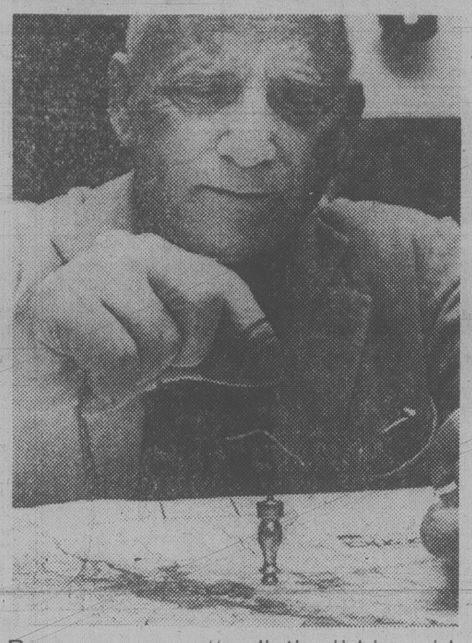

Benz says map "radiation" his guide

VICTIMS ALIVE, SAYS PSYCHIC

EDMONTON (CP) — An Edmonton psychic says he knows the location of a light plane that went missing Christmas Eve.

Edmond Benz, the second psychic to help in the search, said Friday that the four persons aboard are alive but that two are seriously injured.

"No one could find the plane so I decided to help out," said Benz, a retired hydrotherapist.

The missing craft, a Cessna 185, disappeared on a flight from Red Deer, Alta., to Kamloops.

Benz said the plane is on a small peninsula jutting into the southern portion of the Lyell Glacier in Banff National Park, west of Calgary.

Both Benz and an unidentified Toronto woman, who also purports to have psychic abilities, singled out the park as the location of the downed plane.

But Maj. Vic Keating of Canadian Forces search and rescue and co-ordination centre said Friday that the area singled out by the Toronto woman was thoroughly checked and nothing was found.

Benz said that pilot Art Underwood is seriously injured and has three broken ribs, a broken right arm and a fractured left thigh bone.

He said passenger Chet Talbott, 60, was also seriously injured and that Betty Talbott, Chet's wife, had an injured left arm. Their son, Sheldon, was in good condition, Benz said.

Searchmaster Capt. Gordon Speirs said the park area would be searched again.

"The area will be covered again because it is in the prime search area, not because the psychics say they're there," Speirs said Friday.

Union Leaders Sizzling Over Section 11

Trade union leaders angrily denounced Friday the Socred government's proclamation of sections of a bill that would limit the right to strike.

Section 11 of Bill 46 was proclaimed by an order in council and published without comment Friday.

It brings more than 100,000 workers in 20 different unions under the Essential Services Disputes Act and limits the right of unions to strike by allowing the government to enforce a 104-day cooling off period.

"It is a concerted attack and a vindictive one. I think we're into the whole confrontation scene right now," B.C. Federation of Labor president Jim Kinnaird said.

John Shields, president of the Victoria Labor Council, said he is not surprised by the move.

He said the proclamation of section 11 is no doubt tied in with Finance Minister Evan Wolfe's announcement earlier this week that municipalities will be limited to a five-per-cent increase in their budgets.

Shields said municipal officials obviously put it to the government that they couldn't slap such a restriction on their employees' wage increases without some clout.

If municipal employees wages are to be restricted the government and the municipalities "have to have access to all the guns in the arsenal," he said.

But Shields warned the government is only buying trouble with the move and he added he doesn't expect this to be the last anti-labor shot from the Socred administration.

NDP spokesmen described the government move as deceitful and proof that the Socreds lack both scruples and morals.

Former NDP labor minister Bill King said it is clear the government's motives all along were ulterior.

"It goes hand in glove with the imposition of the five per cent restrictions on municipal and regional budgets," King said.

NDP labor critic Karen Sanford said Labor Minister Allan Williams should be fired.

"The minister has obviously knuckled under to the hard-liners in cabinet and has shown again he is a weak minister," Sanford said.

When the bill was passed last month, Williams said section 11 might never be proclaimed.

"It was a surprise because Williams had stated quite clearly there would be an exhaustive study. And then out of the blue they proclaim it," Kinnaird said.

Organized labor had reacted angrily when the bill was introduced last month.

The labor federation has promised a series of demonstrations throughout the province to fight the legislation.

The bill was introduced last month during an emergency session of the legislature to put an end to a West Kootenay school strike-lockout.

John Fryer, general secretary of the B.C. Government Employees Union, said he is disturbed that the Socred government appears "hell bent on confrontation" with the labor movement.

He said he is particularly distressed by Williams because, Fryer said, the minister went contrary to his word.

Fryer said Williams took great pains to reassure the opposition that section 11 would only be proclaimed if it was needed.

Fryer said he doesn't know why the government went back on its word and decided to proclaim the section now.

See UNION page 2

Puzzle Answer On Page 51

Angela Sheremeta says she'll defy next census, too

Census Challenger Off on Technicality

MAPLE RIDGE (CP) — A 38-year-old Maple Ridge woman was found not guilty Friday in provincial court of failing to complete her 1976 federal census form but the judge said he was not ruling on the government's invasion into her privacy.

Judge Lorne Clare ruled that Statistics Canada did not prove Angela Sheremeta had failed to complete the long census form "to the best of her knowledge and belief."

Court was told that Mrs. Sheremeta had provided only her name, address and the number of occupants in her home to a census taker and refused to answer other questions.

She argued that the census was a serious attempt by the federal government to threaten her personal freedom and privacy.

Judge Clare said he was ruling only on the evidence in the case and not on the constitutionality of the Statistics Act, the invasion of Mrs. Sheremeta's privacy or the supremacy of individual rights over government actions.

Mrs. Sheremeta said in an interview after the ruling that although she was found not guilty on a technicality, her case has been made. She added that she was prepared to go to court again over the issue during the next census.

M-B Shares Take Off After Takeover Rumor

MacMillan-Bloedel shares were among the hottest issues on the Vancouver Stock Exchange Friday after Victoria NDP MLA Charles Barber said the provincial government plans to buy 20 per cent of the company's common shares for $30 each.

Premier Bill Bennett has protested Barber's remarks but has not denied them.

Barber said he got the 20 per cent figure from two diferent sources.

"One said the government was planning on it and the other said it was going ahead," Barber said.

About 68,000 shares of MacMillan Bloedel were traded Friday at between $25.25 and $25.50.

Previous take-over offers have valued it at about $30 per share.

"Until he (Bennett) issues a flat no, I'm sticking," Barber said.

A spokesmen for the premier's office said Bennett will not comment further.

Barber said the government will buy MacBlo stock through middlemen and then turn the shares over to a provincial Crown corporation, which would publicly issue its own shares.

The plan would be aimed at stopping a bid by Canadian Pacific Investments Ltd. (CPI) to take over the B.C. forest giant and maintaining ownership of the company in the province.

Forestry expert Dr. Peter Pearse, who authored a weighty report on the Royal Commission on Forest Resources in B.C. two years ago, said he is reluctant to

See M-B page 2

USC DRIVE AT $28,000

Last-minute contributions o this year's Unitarian Services Committee fund drive have pushed the total just over the $28,000 mark and with some donations still coming in, and others hopefully in the works, fund reach the $30,000 mark.

Contributions still are needed but the *Times*, which again this year helped support the drive, asks donors now to mail their cheques or money orders to the Unitarian Services Committee, 51 Sparks Street, Ottawa.

On page 51 of today's *Times*, there is a list of donors. A final list will be published next week.

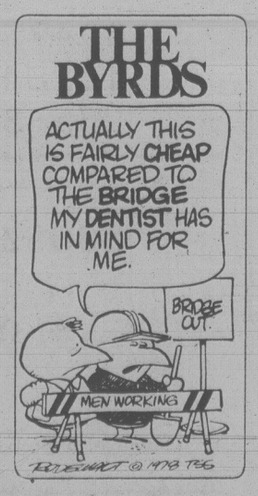

Air Inspectors Strike Illegal

OTTAWA (CP) — A strike by federal aircraft inspectors has been declared illegal by the Public Service Staff Relations Board.

Union leader Ed Jensen said he was unhappy with the decision, announced today. But he had earlier indicated the 400 members of the aircraft operations group would abide by the board's ruling.

The strike started Friday morning and the government moved quickly to have it declared illegal.

"It seems to be the attitude of the employer to . . . take advantage of all legislation to put down the public service as much as possible," said Jensen.

At the outset of the board hearing Friday, Jensen said the employees, members of the new Canadian Union of Professional and Technical Employees, "are law-abiding citizens."

Government lawyer Robert Cousineau had argued that the employees were not in a legal strike position because they had switched unions.

He told the board the group was in a legal position to strike under its old union, the Professional Institute of the Public Service of Canada. But there was nothing in the Public Service Staff Relations Act which allowed the new union to pick up the strike right gained in negotiations by the previous union.

Jensen said his union, certified as the bargaining agent for the employees last summer, will continue with negotiations "to achieve a favorable resolution."

ON THE INSIDE

CUPW Bosses Boiling

Angry postal union officials walked out of a meeting with Postmaster-General Gilles Lamontagne Friday. Page 2.

Shah Gives Blessing

Iranian Prime Minister-designate Shahpour Bakhtiar's new civilian government was endorsed today by Shah Mohammad Reza Pahlavi. Page 3.

Poster Breaks New Ground

A signed poster pasted on Peking's Hsi Tan Democracy Wall today advertised new human rights group and urged specific reforms. Page 3.

Trade Competition

New diplomatic relations between China and the United States will mean keener export competition between Canadians and Americans, Trade and Commerce Minister Jack Horner predicts. Page 8

Sniper Hits Buses

Two buses arrived in Montreal under police escort Friday after being shot at by a lone gunman on a remote stretch of highway in northwestern Quebec. Page 10.

Soviets Assured

The four leaders of the Western alliance concluded the Guadeloupe summit today by appealing to Russia not to fear normalization of China-U.S. relations. Page 17

INDEX

Births	39	Entertainment	34, 35
Chess	26	Family	27-30
Church	24, 25	Finance	6, 7
Classified	39-49	Gardening	31
Comics	36	Sports	14, 15
Deaths	49	Travel	20-23

Loto Winners on Page 2

Chinese Pill for Men Studied in U.S.

ANN ARBOR, Mich. (AP) — American fertility experts are evaluating a Chinese claim that they have put into use the first safe and effective birth control pill for men.

The U.S. researchers warned, however, that it might be premature to consider the development a birth control breakthrough.

The Chinese method described Friday reportedly is 99.8 per cent effective, does not interfere with sex and has no serious side effects.

The pill, called gossypol, is derived from seeds and other parts of the cotton plant, the report said, and works by preventing the formation of sperm.

Men take it daily for three months, and then take a maintenance doseage if they wish to remain infertile. Fertility can be restored within a year after a man stops taking the pills, the report said.

The pill has been available in clinics and health centres in China for more than six months, but Chinese doctors have said it is too soon to estimate the rate of acceptance.

One doctor, Pan Jun Din of the Hsin Hua commune, told U.S. family planning experts who toured China for three weeks in November: "The men are not very enthusiastic yet."

The family planning experts reported on the Chinese work in Friday's *Ann Arbor News*.

"There are many unknowns about gossypol," said Dr. Sheldon Segal, director of population sciences for the Rockefeller Foundation in New York.

"Animal studies have shown a cumulative toxicity. However, the Chinese may have been successful in purifying the substance to eliminate that."

Dr. Stanley Kaplan, a pharmacologist with the drug firm Hoffmann-La Roche Inc. of Nutley, N.J., said he discussed the drug with Chinese researchers who extracted it and with urologists who tested it.

"It sounded scientifically solid and the Chinese appear optimistic," he said.

Dr. Judith Tyson, medical director of Vermont Planned Parenthood, said she was told the Chinese developed the pill from ancient herbal folk medicine.

"From what we heard, it sounds safe, simple and highly effective," she said, "but so did the pill (for women) at first, so I have a healthy skepticism."

THE OUTCASTS **by Ben Wicks**

Irked CUPW Chiefs Walk Out on Talks

OTTAWA (CP) —Angry postal union officials walked out of a meeting with Postmaster-General Gilles Lamontagne Friday, accusing him of waging a campaign of "harassment and terror" against its members.

President Jean-Claude Parrot and other top officers of the Canadian of Postal Workers (CUPW) said they left to protest the firing of seven more postal workers this week for their participation in an illegal strike last fall.

The meeting is part of several sessions called to discuss government legislation to turn the post office into a Crown corporation.

Parrot said that the minister invited the union representatives to lunch with him as soon as the meeting ended, but they left instead.

"Does he seriously expect the CUPW executive to wine and dine with him while more than 7,500 postal workers are being dismissed, suspended, investigated or reprimanded?"

He accused the minister of double-talk for giving assurances at a news conference Dec. 16 that no further "harassment or intimidation of postal workers was to take place.

"There was a brief lull during the Christmas period, but now that the season of peace is over he is on the offensive again," Parrot said.

The latest firings — four in Toronto and three in Ottawa — bring to 10 the number of postal workers who lost their jobs as a result of disciplinary action for defying back-to-work legislation last October.

"How can we discuss ways of improving the postal service when the postmaster-general . . . is intent on creating a climate of terror?" Parrot said in a statement.

Lamontagne had started the new year on a note of war and unless cooler heads prevailed, "1979 will be anything but a year of peace in the post office.

REGION SOUNDS MEASLES ALERT

All women of child bearing age are advised to check with their doctors whether they are susceptible to German measles.

Capital Region medical health officer Dr. Allan Arneil warned Friday the disease causes malformation, deafness, blindness and even death in fetuses.

He disclosed that four or five confirmed cases of rubella have been turned up in B.C. through routine blood sampling.

"Although the disease is relatively harmless to young children and adults, it has a drastic effect on the unborn child," he stated.

Arneil said because of potential harmful side effects, the vaccine is not administered to women already pregnant and women should be vaccinated before conception occurs.

the weather

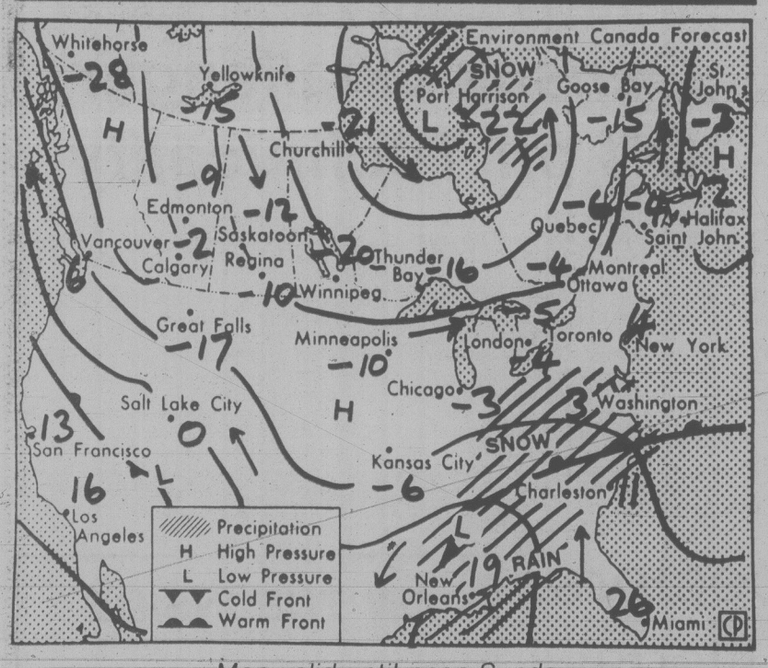

Map valid until noon Sunday

An Arctic air mass continues to hold B.C. in its grip. The mercury again dipped to near-record minimums at several communities overnight. Cold, clear weather is expected to continue throughout the weekend.

ENVIRONMENT CANADA WEATHER OFFICE 10 A.M. FORECASTS

Valid Until Midnight Sunday

Greater Victoria: Today and Sunday, clear and cold. Windy at times. Highs both days near -4. Lows tonight near -6.

Greater Vancouver, Lower Mainland, East Vancouver Island: Today and Sunday, clear and cold. Windy in valleys and near mainland inlets. Highs both days 2 to 4 except -3 to 0 inland. Lows tonight -7 except -9 to -12 inland.

North and West Vancouver Island: Today and Sunday, clear and cold. Highs both days 4 to 7 except 2 to 4 inland. Lows tonight -4 to -8 except near -11 inland.

TEMPERATURES
Yesterday

	Max.	Min.	Prcp.
Victoria	3	—2	—
Normal	7	2	

One Year Ago

Victoria	8	2	0.8

Across Canada

Prince Rupert	2	—15	—
Prince George	—26	—35	—
Terrace	—14	—J6	—
Port Hardy	3	— 7	—
Tofino	6	— 7	—
Comox	1	— 9	—
Vancouver	3	— 8	—
Kamloops	—16	—26	—
Cranbrook	—19	—31	—
Williams Lake	—17	—30	—
Fort Nelson	—20	—30	—
Peace River	— 7	—23	—
Edmonton	— 7	—14	—
Jasper	—16	—25	—
Banff	—14	—24	—
Calgary	— 2	—17	—
Lethbridge	— 2	—16	—
Medicine Hat	— 7	—15	—
N. Battleford	—14	—16	—
Saskatoon	—14	—17	—
Swift Current	—14	—20	0.2
Prince Albert	—13	—18	—
Moose Jaw	—13	—19	0.2
Regina	—14	—21	—
Yorkton	—14	—19	0.3
Thompson	—17	—22	0.2
Brandon	—17	—21	—
Winnipeg	—21	—24	—
The Pas	—16	—20	—
Kenora	—24	—26	0.2
Thunder Bay	—16	—28	—
Toronto	—11	—15	—
Ottawa	— 9	—14	—
Montreal	— 9	—12	—
Quebec	—11	—17	—
Halifax	5	—13	—
Charlottetown	5	—13	—
Fredericton	7	—16	—
St. John's	0	— 7	1.9
Whitehorse	—27	—36	—
Yellowknife	—14	—19	—
Churchill	—16	—22	—
Inuvik	— 7	—20	—

United States

Seattle	6	— 2	—
Spokane	—13	—24	—
Portland	— 1	— 7	—
San Francisco	11	4	0.5
Los Angeles	14	11	39.4
Las Vegas	8	4	1.3
Phoenix	15	8	1.8
Chicago	—15	—24	—
New York	— 3	— 4	6.1
Miami	23	19	—

World Temperatures

Amsterdam -4, -10; Athens 19, 10; Bangkok 33, 24; Beirut 15, 10; Belgrade -4, -11; Berlin -8, -15; Bogota 21, 5; Brussels -5, -11; Buenos Aires 26, 19; Cairo 16, 6; Caracas 26, 15; Copenhagen -6, -10; Frankfurt -8, -15; Geneva 0, -4; Helsinki -12, -17; Hong Kong 21, 16; Honolulu 26, 14; Jerusalem 11, 2; Johannesburg 24, 11; Kiev -15, -18; Lima 24, 18; Lisbon 12, 4; London 2, -4; Madrid 8, 4; Manila 29, 19; Mexico City 22, 6; Moscow -14, -15; New Delhi 22, 7; Nicosia 12, -1; Paris -8, -13; Rio 26, 17; Rome 8, 4; San Juan 29, 22; Sao Paulo 23, 18; Seoul 6, -1; Singapore 29, 24; Stockholm -9, -16; Sydney 32, 19; Taipei 22, 12; Tel Aviv 16, 10; Tokyo 11, 5; Vienna -6, -12.

CITY'S WEATHER RECORD

Sunshine, Jan.	23.3 hrs.
Last Jan.	15.9 hrs.
Normal (30 years)	9.8 hrs.
Sunshine, 1979	23.3 hrs.
Last Year	15.9 hrs.
Normal (30 yrs.)	9.8 hrs.
Precipitation, Dec.	0.0 mm
Last Jan.	16.3 mm
Normal (30 years)	22.9 mm
Precip., 1979	0.0 mm
Last Year	16.3 mm
Normal (30 yrs.)	22.9 mm

Sunrise, Sunset Sunday
(Pacific Standard Time)
Sunrise 08:05 Sunset 4:35

TIDES AT VICTORIA
(Tides listed are Pacific Standard Time)

	Time	Ht	Time	Ht	Time	Ht	Time	Ht
	H M	Ft.	H M	Ft.	H M	Ft.	H M	Ft.
6	0200	5.6	0920	9.4	1710	4.5	2315	6.3
7	0315	6.5	0945	9.4	1800	3.8		
8	0145	7.0	0500	7.4	1030	9.4	1835	3.2
9	0245	7.6	0530	7.8	1055	9.3	1905	2.7
10	0330	7.9	0615	8.1	1140	9.2	1950	2.3

TIDES AT SOOKE

	Time	Ht	Time	Ht	Time	Ht	Time	Ht
	H M	Ft.	H M	Ft.	H M	Ft.	H M	Ft.
6	0105	5.3	0815	9.7	1545	5.1	2125	6.7
7	0145	6.1	0855	9.9	1650	4.4		
8	0000	6.8	0200	6.7	0930	10.0	1745	3.8
9	0100	7.0	0500	7.5	1005	10.5	1820	3.2
10	0100	7.3	0600	7.8	1045	10.0	1905	2.7

TIDES AT FULFORD HARBOUR

	Time	Ht	Time	Ht	Time	Ht	Time	Ht
	H M	Ft.	H M	Ft.	H M	Ft.	H M	Ft.
6	0355	6.7	1100	11.4	1835	4.4		
7	0130	8.5	0500	7.8	1135	11.2	1915	3.7
8	0310	9.3	0635	8.6	1220	11.0	2000	3.1
9	0410	10.1	0755	9.1	1245	10.7	2050	2.6
10	0500	10.5	0915	9.3	1330	10.4	2115	3.2

China Jockeying

Continued from page 1

— The UN Security Council agreed informally Friday to take up Cambodia's complaint of Vietnamese aggression despite opposition by the Soviet Union and Czechoslovakia, council sources said.

The agreement set the scene for a direct council confrontation between the Soviet Union, which backs Vietnam, and China, which supports Cambodia.

In a news conference with foreign correspondents, Chinese Vice-premier Teng Hsiao-ping said that "flagrant large-scale aggression . . . by the Vietnamese is not an isolated event but part of the global strategy of great power hegemonism." Hegemonism is the Chinese code word for Soviet maneuvering.

The Chinese have been supplying aircraft, armor, artillery and other materiel to Cambodia. The Soviets have been sending military aid to the Vietnamese, who are also equipped with captured U.S. equipment as well as their arms accumulated during the war that ended in 1975.

Twice in recent weeks the United States has expressed official concern about Vietnam's drive in Cambodia, which is ostensibly an armed revolution by a Hanoi-backed "salvation front." However, there appears little that the United States can do to affect the fighting in Cambodia.

Moreover, the United States appears powerless to head off a possible Chinese-Vietnamese clash, which might in turn touch off direct involvement by the Soviet Union, with major international implications.

The United States' assessment has been that China was not likely to move precipitously against Hanoi, officials said. However, they added that this was based on the expectation that Vietnam would limit its drive in Cambaodia. With Hanoi "apparently engaged in a pincers movement toward Phnom Penh," an official said, earlier assumptions about Chinese counteraction may no longer be valid.

O.C. Soccer

LONDON (Reuter) — On a day when virtually the entire British soccer program was wiped out by wintry weather, Leicester City came up big in the third round of the English Football Association Cup.

The English League Second Division club chalked up a decisive 3-0 victory over Norwich City of the First Division.

A kickoff was possible in only five other matches in England — one of them was abandoned at half time — and no games were played in Scotland or Northern Ireland because of icy field conditions.

But at Leicester the pitch had been protected by a plastic sheet inflated with warm air and the match was never in danger.

Other results today were as follows:

ENGLISH FA CUP
Third Round
Sheffield W 1 Arsenal 1
Shrewsbury 3 Cambridge 1
Stoke 2 Oldham 0 (Abandoned after 45 minutes)

ENGLISH LEAGUE
Division III
Walsall 1 Hull 2
Watford 2 Lincoln 0

ANTARCTIC WARMER

SYDNEY, Australia (AP) — A heat wave at the South Pole has resulted in warmer weather in the Antarctic than in many parts of Europe and the United States. New Zealand scientist Peter McDonald said in a telephone call from Scott Base on the Antarctic ice shelf that temperatures of close to 10 degrees Celsius have been recorded.

Union Leaders See Red

Continued from page 1

"However, I am always amazed that the government has adopted the short-sighted attitude that by kicking the public sector there are some votes to be garnered."

Fryer said organized labor will be antagonized by the government's latest move but he hoped the labor federation will not overreact. He said the federation and its affiliates have adopted an education and advertising campaign to counter the Socred's actions and that campaign should go ahead in an orderly fashion.

The government's surprise move came the same day as organized labor was mapping out its campaign strategy in Burnaby.

Fryer chaired a morning meeting of a special public sector co-ordinating committee during which dates were set for protest rallies in nine communities, including Victoria, and a budget was set for the whole campaign.

The rally in Victoria will take place on the day of the opening of the spring session of the legislature, expected sometime in February.

The places and dates for the other rallies are: Nelson, Jan. 23; Cranbrook, Jan. 25; Kamloops, Jan. 30; Kelowna, Feb. 1; Nanaimo, Feb. 6; Prince George, Feb. 15; Terrace, Feb. 22, and Vancouver, March 8.

The campaign is expected to cost about $80,000.

Where every Day is Saturday! at your Cook Lady's Recreation Centres

M-B Shares Hot Item

Continued from page 1

comment on the situatuion until the government's position becomes clear.

Bennett has bluntly stated the government will not allow MacBlo to fall into the ownership of any company outside B.C.

"I don't want to criticize the government now," said Pearse.

"This is apparently a new position that the government's taking and it will be very interesting to see how it evolves."

He said in his 1976 report he recommended, among other things, that smaller companies be encouraged in B.C.'s foresty industry and any sale of MacBlo to CPI would work in the other direction.

"The concentration of control into fewer and larger companies is something the government should be concerned about and this present case would certainly concentrate the industry."

He added, however, that the ownership of MacBlo by a Canadian company outside the province would not make any obvious difference to B.C.'s forest industry.

"There's no reason to expect a shift in location of its head office . . . and I don't think it would make any obvious difference if CPI increased its present holdings to a majority position."

Last month Domtar Inc. made a bid for controlling interest in MB, and CPI soon got into the act with its own offer.

Three Murdered

DUNDEE, Scotland (AP) — Three women were found murdered in a home for the elderly Thursday night, police reported. They said they found the three when they forced open an apartment door at the home during a search for a 78-year-old woman missing for a week.

Island Saw Co.
617 Chatham Street 385-5500

Grassie's
JANUARY CLEARANCE SALE ON NOW!
Save 20% to 50% on fine jewellery, watches, home and personal items.
Diamond jewellery. Men's and ladies' rings. Bracelets, pendants, earrings.
Watches. Men's and ladies'. Most nationally known brands.
China figurines. Royal Doulton and Beswick.
Charms and charm bracelets. Beautiful selection.
Silver plated holloware. Individual pieces and sets.
Sterling flatware. Also silver plated, gold plated and stainless.
Crystal. Start or complete your set.
Lighters. Fine men's and ladies' styles.
Plus many more items of exceptional quality. All sales final. No refunds or exchanges. Shop early for your best selection.
Grassie's Since 1886
Chargex, Master Charge, American Express and Grassie's Credit Accounts welcome.
MAYFAIR SHOPPING CENTRE—385-2744
1209 DOUGLAS ST., 385-1911
VICTORIA VANCOUVER NANAIMO PORT HARDY CHILLIWACK VERNON REVELSTOKE KELOWNA KAMLOOPS

THE 12 ONE MILLION DOLLAR LUCKY WINNING NUMBERS.

DECEMBER 22nd. GOLD (Non-decomposed)

4049516	4864722	4495050
1628461	7253059	3828995
2356340	8121738	5538516

JANUARY 5th (Decomposed)*

5885318	7979440	4116702

* The January 5th winning numbers are decomposed in the following manner:
All 7 digits in order drawn $1,000,000
Last 6 digits in order drawn $10,000
Last 5 digits in order drawn $1,000
Last 4 digits in order drawn $200
Last 3 digits in order drawn $50
If you are a Loto Canada $50.00 winner:
Most financial institutions' branches will cash Loto Canada $50.00 winning tickets for one month starting Wednesday, January 10th.
FEBRUARY 2nd. Hold on to your ticket. It's also good for the Feb. 2nd Main Draw, offering nine $1-million dollar prizes, plus thousands of additional cash prizes from $50 to $10,000.
Loto Canada now offers 21 chances to be a millionaire.
In the event of a discrepancy between the above list and the official computer print-out of randomly selected prize winning numbers, the latter shall prevail.
If you hold a winning number, follow the instructions on the back of your ticket.
Loto Canada
The National Lottery

Signed Poster Urges Rights

By JOHN FRASER
The Globe and Mail

PEKING — A unique and important poster went up on Hsi Tan Democracy Wall today.

It announced the formation of a new human rights group (the Alliance for Human Rights), set forth demands on 19 points and, for the first time in the recent democracy movement, it was signed openly by its authors.

Not only that, but the group announced that some of its members would be at Hsi Tan and Tien An Men Square Sunday to answer questions, solicit criticisms and "debate the issue of human rights in China."

On six photocopy pages, the human rights poster is quite uncompromising and it has moved the Hsi Tan Democracy symposium up another notch.

In addition to demanding specific rights, it attacks "feudal idolatry," symbolized by Chairman Mao Tse-tung's body in the mausoleum in Tien An Men square. It suggests the body be removed and the building simply declared a memorial hall in his honor.

These are some of the points mentioned in the poster:

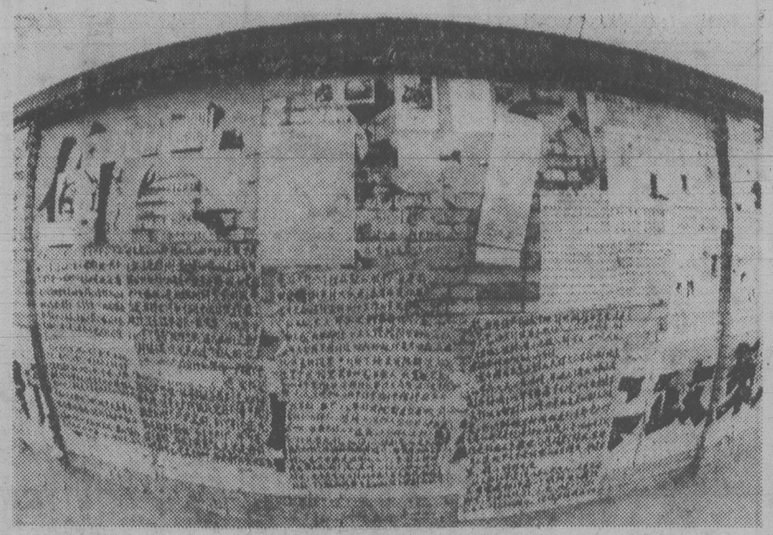

Democracy Wall in Peking continues to reflect ferment

— The release of all prisoners of conscience is demanded.

— An end to the discrepancy between the right to individual thought guaranteed in the constitution and orders for the exact opposite within the ranks of the Chinese Communist party.

— An end to feudal superstition and the removal of Chairman Mao's body from the mausoleum.

— In order for the next generation to avoid the suffering of the past 10 years and, "those comedies and tragedies in Chinese life during this period," the people demand the right to elect all their state and party leaders.

— China presently allows only nominal representation of other political parties in some organizations but never in the National People's Congress (or parliament). Other parties must be allowed a greater voice as well as the right to have members serve in the Congress.

— The National People's Congress must end all secret meetings and the people should be given the right to attend its deliberations.

— Chinese people should have the right to enter freely foreign embassies in Peking and receive foreign correspondents. They also must have the right to publish abroad and obtain books and magazines from abroad.

— Abolish the system whereby citizens are forced to stay in one work unit all their lives.

— There should be freedom of movement, employment, dress and the right to use personal decisions in family planning.

—Unemployed citizens deserve the right of state aid and youths should not be forced to work in the countryside if they do not choose to.

— There must be an immediate end to the secret police apparatus.

IT'S TOTS VS. GIANTS

LONDON (AFP) — The giant British Petroleum and Shell Oil companies and the Ford Motor Company are preparing to do battle with three tiny children who on Friday won the legal right to proceed with legal action over the amount of lead in gasoline.

The three children, two aged two and the third aged one, live near a London motorway and have abnormally high levels of lead in their hair and blood, their parents say.

The parents are seeking damages on their behalf against the oil companies and Ford and against Associated Octel which processes lead for BP and Shell.

The Mayors and City of London court rejected the companies' argument that the case was frivolous.

Court registrar Andrew Myers said "there is an arguable case which could go forward on the grounds of public nuisance and negligence."

The four companies have not yet decided whether to appeal the ruling.

UBC SCIENCE BREAKTHROUGH
ENDS SMOKING
New, pleasant relaxing method developed at UBC works permanently for most smokers. Stops smoking in just 24 hours without tension or weight gain. Proven effective for even long time heavy smokers. Private, personalized. Guaranteed results. Recommended by many Doctors.
PHONE FOR FREE INFORMATION OR APPOINTMENT
(112) 682-0411 OR ZENITH 2280 TOLL FREE
ARREST SMOKING CLINIC
Executive House, 777 Douglas St., 388-5111

Shah Endorses Bakhtiar Gov't, Plans 'Vacation'

TEHRAN (AP) — Prime Minister-designate Shahpour Bakhtiar's new civilian government was endorsed by Shah Mohammad Reza Pahlavi today, and Bakhtiar told reporters afterward that "the shah will maintain his position as a constitutional monarch."

However, leaders of the opposition National Front from which Bakhtiar was expelled insist the shah must go and called a general strike Sunday to protest the Bakhtiar government and mourn the 1,500 or more Iranians slain in the year-long anti-shah rebellion.

The shah gave his endorsement to Bakhtiar's cabinet at a ceremony at the Niavaran Palace.

The shah appeared composed and looked more confident than during his last appearance for photographers last week. The shah had returned Friday night from a two-day skiing holiday, his first venture out of Tehran in several months of bloody rioting against him.

The shah later announced he would take another vacation because "obviously after all these troubles I feel tired and I need a rest."

He said a regency council would be set up if he decided to spent his vacation abroad.

Meeting after the ceremony with Iranian reporters, Bakhtiar said, "The shah will reign constitutionally"—a reference to Bakhtiar's demand that the shah strictly limit himself to the powers spelled out for the monarch in the 1906 constitution.

None of the members of Bakhtiar's Cabinet announced so far has served as a minister in any previous Iranian government. Bakhtiar was a deputy minister during the reign of Mohammad Mossadeq from 1950 to 1953, and has promised that his new government will break with the corruption of past regimes.

Tehran was reported generally calm for a third straight day Friday as opposition forces waited to see how effective the Bakhtiar government would be.

FRANCE FACES MORE SNOW

LONDON (UPI) — Weathermen today predicted France would be hit with more of the snow and freezing temperatures that already have killed 132 persons from Scandinavia to the Mediterranean since New Year's Eve.

There were heavy snowfalls Friday in most of France, where the government ordered army helicopters, trucks and tanks to rescue snowbound families, sick persons and pregnant women and pull thousands of vehicles from snowdrifts.

At least 25 people were reported to have died in weather-related accidents in France.

Some 132 Europeans have died in cold-snap accidents since Dec. 31, the latest casualty a Frenchman swept overboard his 28-foot yacht as it tried to cross the English Channel from Dartmouth to St. Malo.

Two Killed As Storms Lash Calif.

LOS ANGELES (UPI) — A Pacific storm that blew into Southern California early Friday killed two persons in traffic mishaps, caused mudslides and snarled traffic while dumping 12 inches of snow on the mountains and two inches of rain on the lowlands.

Roads were closed in many mountain areas and residents of coastal regions ravaged by last fall's brush fires feared tons of mud could slide from barren hills into their homes.

"How much rain we could get out of it is hard to say right now," said Jim Hammond of the National Weather Service Friday night. "Its movement is slower and a little weaker, but it could develop."

Slides closed portions of the Pacific Coast Highway in the Malibu area.

Blowing snow in higher elevations forced officials to issue travellers' advisories as 10 inches of snow and three- and four-foot drifts made driving impossible in some areas above 3,000 feet.

Interstate 5, the major link between Northern and Southern California, was closed through the Grapevine section, 75 miles north of Los Angeles, with blowing and drifting snow.

Red Cross disaster services were set up in Castaic to care for stranded motorists stuck in the storm.

Winds gusting to 40 mph caused officials to issue a small-craft advisory as five-foot waves churned over the Pacific into Mexico.

capital scene

Victoria No. 90 Toastmistress Club regular meeting Monday, Jan. 8, 9:30 a.m., 521 Craigflower.

Victoria Lapidary and Mineral Society monthly meeting and election of officers Monday, Jan. 8, 8 p.m., 813 Darwin.

The Open Space Gallery premier opening will feature works of Anne Mandlsohn, Basia Irland and Robert Frank Monday, Jan. 8, 8-10 p.m., 510 Fort. The exhibition will continue until Jan. 29.

Victoria Numismatic Society monthly meeting Monday, Jan. 8, 8 p.m., Provincial Museum.

Archaeological Society monthly meeting Tuesday, Jan. 9, 7:30 p.m., Provincial Museum.

La Leche League, Group No. 3 will discuss family and the breastfed baby Tuesday, Jan. 9, 8 p.m., 4228 Cedar Glen. Phone 478-3515 for further information.

Victoria Electric Club Tuesday, Jan. 9, 12:05 p.m., 455 Belleville.

Cesarean Birth Group will meet Tuesday, Jan. 9, 7:30 p.m., 870 Tulip. Post-operative care will be discussed.

Victoria Parents of Twins and Triplets general meeting Tuesday, Jan. 9, 8 p.m., Cedar Recreation Centre.

An introductory lecture on Transcendental Meditation will be held Wednesday, Jan. 10, 8 p.m., 1270 Pandora.

Victoria Camera Club slide clinic Wednesday, Jan. 10, 8 p.m., Carnarvon Park Pavilion.

Victoria Christian Women's Club New Year's luncheon Wednesday, Jan. 10, 12:30-2:30 p.m., at the Princess Mary. Phone 598-7459 for reservations.

Victoria Camera Club print clinic Wednesday, Jan. 17, 8 p.m., Carnarvon Park Pavilion.

JOIN US IN THE NEW Colony MOTOR INN

Smuggled Money Linked to Drugs

BLAINE, Wash. (AP) — Several Canadians were caught smuggling money across the United States-Canada border last month, and customs officers say it was to be used to buy narcotics.

"In general terms, almost all of the money that we seize here is involved with narcotic trafficking," said Leslie Kinney, U. S. Customs director here.

Kinney said it was difficult, however, specifically to tie the money and drugs together, and most of those arrested for currency violations are only charged with minor violations. The crime is a misdemeanor.

Kinney said that in the past year, $1 million to $1.5 million has been seized at the crossing, and estimated that represents only five to 10 per cent of the total actually smuggled.

EKTACHROME
FILM PROCESSING
DUPLICATE SLIDES
24 HOUR SERVICE
city photo
1227 Government 385-5633
CAMERAS • PROJECTORS • DARKROOM • RENTALS
Everything you'll ever need photographically that is.
10-15x

UNIVERSITY EXTENSION 1979

The schedule below shows you what courses are being offered through the University of Victoria's DIVISION OF UNIVERSITY EXTENSION beginning in January 1979.

The term 'University Extension' will be new to many of you. It results from a reorganization within the University which has amalgamated the responsibilities for continuing education, summer session and interior programs into one administrative unit — the Division of University Extension. This will permit more effective coordination of the wide range of credit and non-credit courses and programs offered for part-time students throughout the province and within the Greater Victoria area.

This change in organizational structure reflects the fact that participation in educational activities throughout the life span is increasing at a remarkable rate. The demands on educational institutions to provide the programs, at the appropriate times and places, requires special planning and administrative procedures.

Our philosophy however, remains unchanged. It is simply to provide access to the knowledge resources of the University and to do that through programs that are appropriate to the needs and learning styles of adult students.

Most of our courses are planned to accommodate people who are working. People who want to explore their alternatives, expand their knowledge, add new dimensions to their leisure time. Interested people.

For a complete description of the courses listed below, consult your "Directory of Winter Courses 1979". Extra copies are available from us, or from the Public Libraries.

COURSE SCHEDULE

		Day/Date	Time	Location
Aspects of the Budgetary Process ($15)	5	Thursdays, 29.3.79	12:30-2:00 p.m.	T.B.A.
Career Strategies ($70)		January 25 and 26	9:00 a.m.-4:00 p.m.	Queen Victoria Inn
Centering and Body Movement ($40)	10	Tuesdays, 23.1.79	7:30-9:30 p.m.	Unitarian Church
Changing Organizational Life ($275)		January 14-16	T.B.A.	Qualicum Beach
Classical Tour of Southern Italy and Sicily		Tentative		
Clinical Practice with the Older Person ($30)	6	Wednesdays, 7.2.79	7:30-9:30 p.m.	T.B.A.
Computer Concepts and Applications ($100)	15	Tuesdays, 9.1.79	7:00-10:00 p.m.	Clearihue A203
Concerned about our Future		T.B.A.	T.B.A.	T.B.A.
Conservation of Historical Photographs		T.B.A.	T.B.A.	T.B.A.
Constitutional Reform		March, 1979	T.B.A.	T.B.A.
Continuing Greek ($35)	10	Saturdays, 13.1.79	9:30-11:30 a.m.	Sedgewick 101
Counter Points IV		T.B.A.	T.B.A.	T.B.A.
Creative Expression for Women ($45)	5	Mondays, 5.2.79	7:30-10:00 p.m.	Clearihue A309
Current Topics in Dietetics ($5/lecture)	5	Tuesdays, 13.3.79	7:30-9:30 p.m.	Clearihue A306
Defence of our Society ($30)	9	Wednesdays, 17.1.79	8:00-9:15 p.m.	Clearihue A106
Developing Skills for Work with Families and Youth ($30)	6	Tuesdays, 6.2.79	7:30-9:30 p.m.	T.B.A.
Dinner/Music Evenings ($11/event)	4	Mondays, 29.1.79	5:45 p.m.	Faculty Club
Dinner/Theatre Evenings ($11/event)		T.B.A.	5:45 p.m.	Faculty Club
Directing the Play ($40)	6	Tuesdays, 13.2.79	7:00-9:00 p.m.	Cornett 109
Drawing and Painting ($60)	10	Tuesdays, 9.1.79	7:00-10:00 p.m.	Clearihue A207
Education-B 436 (Adult Education)		Fall 1979		T.B.A.
Engineering Lecture Series ($2/lecture)	3	Wednesdays, 7.2.79	7:30-9:30 p.m.	Clearihue A306
Extension Association ($4 for Series)	5	Mondays, 29.1.79	8:00 p.m.	Elliott 168
FORTRAN and its Applications ($100)	12	Mondays, 22.1.79	7:30-9:30 p.m.	Clearihue A306
French Language Programmes		Contact Helen Brazier,	local 4801	
Future of Prisons: Changing Public Policy ($15)		January 19	7:00-9:00 p.m.	MacLaurin 144
		January 20	9:00 a.m.-4:00 p.m.	MacLaurin 144
Growing Flowering Plants Under Glass with Plant Physiology ($30)	12	Tuesdays, 9.1.79	6:30-8:00 p.m.	Elliott 061
Health Hazard Appraisal ($25)		March 29	9:00 a.m.-4:30 p.m.	Lansdowne Lower Lounge Commons Building
Hebrew, Beginning and Continuing ($40)	12	Mondays, 22.1.79	7:00-10:00 p.m.	Clearihue D128
Intermediate PL/1 ($100)	12	Mondays, 22.1.79	7:30-9:30 p.m.	Clearihue A203
Introduction to Counselling as Problem Solving ($20)		January 19	7:30-10:00 p.m.	T.B.A.
		January 20	9:00 a.m.-4:00 p.m.	T.B.A.
Introduction to Law and the Legal Profession		Monday	7:30-9:30 p.m.	Clearihue A207
Issues Women Face in Management ($70)		March 1 and 2	9:00 a.m.-4:00 p.m.	Queen Victoria Inn
Locating Our Roots: The Novel and History ($30)	8	Tuesdays, 23.1.79	7:30-9:30 p.m.	Cornett 359
Marketing (ICB) ($100)	15	Wednesdays, 17.1.79	7:00-10:00 p.m.	Cornett 359
Nursing Assessment ($30)		April 23 and 24	9:00 a.m.-9:00 p.m.	T.B.A.
Off-Campus Programming for Persons in Later Years		T.B.A.	T.B.A.	T.B.A.
Parents and Children in Literature ($25)	8	Wednesdays, 24.1.79	7:30-9:00 p.m.	Clearihue D124
Personnel Management (ICB) ($100)	15	Thursdays, 4.1.79	7:00-10:00 p.m.	Camosun College
Pharmacy		T.B.A.	T.B.A.	T.B.A.
Photography		T.B.A., Summer	T.B.A.	T.B.A.
Practice and Policy in Social Services for Families ($30)	6	Wednesdays, 7.2.79	12:00-1:30 p.m.	T.B.A.
Presenting Your Ideas: Improving Writing and Speaking Skills ($18)	6	Thursdays, 25.1.79	8:00-9:30 p.m.	Clearihue D130
Rehabilitative and Extended-Care Nursing ($20)		February 27 and 28	9:00 a.m.-4:30 p.m.	Senate and Board Rm. University Centre
Remote Sensing: Galileo to Modern Scientists ($35)	10	Monday 5, 15.1.79	7:30-9:30 p.m.	Cornett 109
Residential Weekends in Classics		T.B.A.	T.B.A.	T.B.A.
Self-Exploration Seminar for Women ($30)	6	Wednesdays, 17.1.79	7:30-9:30 p.m.	Courtyard Inn Conference Rm.
Story Theatre Workshop ($40)	6	Wednesdays, 14.2.79	7:00-9:00 p.m.	Cornett 109
Toastmasters' Club — en Francais ($50)	15	Thursdays, 11.1.79	7:30-9:30 p.m.	T.B.A.
Vancouver Island: A Geographical Interpretation ($40)	11	Tuesdays, 23.1.79	7:30-9:30 p.m.	Cornett 143
Women and Political Participation		T.B.A.	T.B.A.	T.B.A.
Women, Work and Personal Creativity ($35)	10	Tuesdays, 23.1.79	7:30-9:30 p.m.	Clearihue D130
You are Special ($15)		April 28	9:00 a.m.-4:00 p.m.	MacLaurin 144

Come in and see us at Room A214 of the new University Centre on campus. We're open between the hours of 8:30 a.m. and 4:30 p.m., Monday through Friday; and until 8:30 p.m. Monday through Thursday during registration week, January 22 through 25. The Centre has ample metered underground parking. Our number: 477-6911, local 4802.

REGISTRATION

Course Title(s) _____ Fee _____

_____ Fee _____

_____ Fee _____

Money Order _____ Cheque _____ Total _____

M/s., Mr. _____
Surname Given Names

Address _____
Apt./Street/R.R.# City Province Postal Code

Telephone _____ Social Insurance Number _____
Daytime Evening

please make cheque or money order payable in full to the UNIVERSITY OF VICTORIA

UNIVERSITY OF VICTORIA
Division of University Extension
P.O. Box 1700
Victoria, B.C. V8W 2Y2

Victoria Times

SATURDAY, JANUARY 6, 1979

GORDON BELL
Managing Editor

COLIN McCULLOUGH
Publisher

BARBARA McLINTOCK
Editor

Why Did They Do It?

"There are irresponsible employers and there are irresponsible unions," said Labor Minister Allan Williams last month when the legislature debated special legislation to end the six-week West Kootenay schools strike.

And irresponsible governments, one might add, after watching the provincial cabinet proclaim without warning the section of that bill that brings tens of thousands of public employees under the Essential Services Disputes Act.

Labor thinks it has been betrayed by Williams. Union leaders were wary when they saw the clause (section 11) affecting all employees of municipalities, regional districts, universities, community colleges, school boards and water improvement districts tacked onto the schools dispute bill. But the minister reassured them.

He left the distinct impression with the labor leaders watching from the legislature's public galleries that the government would not proclaim section 11 unless a serious crisis arose, and certainly not until labor department officials completed a careful study of the question of labor disputes in the various services that may be considered essential.

"If our research indicates that it is appropriate, we'll proclaim the bill; if it indicates that it's not, then it won't be proclaimed," he said then. Since no supporting evidence or research or even an explanatory statement accompanied the section's proclamation, it strongly suggests that the careful reassurances of a month ago weren't worth the breath used to make them. No wonder labor feels stung — in the absence of any serious public employee labor dispute anywhere in the province, when things are quiet everywhere, the government chooses to drop the hammer.

Why needlessly provoke the province's labor unions? Labor is sometimes suspicious of government, often with good reason, but if the government had determined on a course of action deliberately designed to whip up its latent feelings of paranoia and alienation, it would start with something like section 11.

Where are the Socreds today who in opposition a few years ago defended our civil liberties with stirring arguments against "blank cheque legislation" and "sweeping powers?" A bigger blank cheque with more sweeping powers than section 11 hasn't been passed in B.C. in some time.

3960 Telegraph Bay Road — by Nancy Griffin

to the point
EDITOR'S NOTEBOOK

Treat Them the Same

According to Victoria Mayor Mike Young, it's impossible for the relationship between city council and the chamber of commerce to be too close. Young intends to prove this during 1979 by sending his aldermen, on a rotating basis, to all the closed meetings of the chamber directors.

The mayor's intentions are undoubtedly good. Both he and the chamber have felt the need for closer communication between the city administration and the business community, and have seen areas in which the two groups could work together for the benefit of the city.

Nonetheless, it seems Young's method of improving communication will lead only to trouble for all concerned. If Young now thinks that he can't develop too close a relationship with the chamber, he will soon learn otherwise.

The difficulty with his approach is that the chamber is, essentially, a pressure group, a political pressure group. Outgoing chamber president John Ansell admitted as much last week when he urged the chamber to become more involved in political activity in favor of development. As a pressure group, it wants city council to take certain pro-development steps and to adopt certain pro-business attitudes.

In that role the chamber is — should be and must be — in conflict with many other groups that want council to take different steps and adopt different attitudes. Neighborhood associations, for instance, tend to be pressure groups against new apartment developments in their areas; park preservation associations might become pressure groups against a business move in favor of development along the waterfront.

These conflicts in priorities are in many ways central to a democratic community. The city is best served when council members listen carefully, in public, to the arguments of all pressure groups, then decide on the basis of their own logic and attitudes what position to take on each issue.

The city is not well served when the council adopts a bias towards any one of those groups or gives it treatment that could be seen as special by the rest of the community. The impression is created — justified or not — that council is more attuned to the special interests of one group than to the general interests of the whole community.

Mayor Young wouldn't dream of having his aldermen attend, on an official and regular basis, the closed-door directors' meetings of the Fairfield Community Association or the Beacon Hill Park Association. He should treat the Chamber of Commerce in the same way as any other pressure group.

Reid Site Development: Another Way to Go?

In recent weeks talk has begun again about the future of the Reid site on the Inner Harbor. Plans are apparently under way for a convention centre to be built privately plus some other development, still not made public. This is the last in a long series of proposals for the coveted waterfront property, considered to be one of the most valuable sites in Victoria. From the time that the provincial government bought the land to save it from the massive highrise development proposed by John Reid, there have been suggestions that it be used for greenspace, for a maritime museum, for an arts centre, for a trade and exhibition centre, for a food market.

As provincial and city officials ponder further on its fate, they could do worse than to examine a waterfront redevelopment that has taken place in London. Both the administrative process employed and the final results achieved might be of interest to Victorians.

The redevelopment has taken place at St. Katharine's docks, one of the oldest of London's docks on the Thames, right next to the Tower of London — undoubtedly a prime site for a tourist attraction. The docks were closed in the 1950s when more and more shipping moved further down the Thames to new container ports. By the late 1960s, little remained on the site except the piers themselves and vacant, rundown, 19th century warehouses.

When the decision was made that the docks should be redeveloped for other uses, the Port of London Authority sold them to the Greater London council. The council consolidated a 25-acre parcel of land on the site.

It then held a competition among private developers, asking them to submit plans for redevelopment. This is a process quite similar to the one used by Victoria MLA Sam Bawlf in calling for bids on the Reid site property. The difference, however, is that Bawlf insisted the bids be for his food-market proposal with the result that no entries were received; the Greater London council opened the competition to all bids, agreeing to award development rights to the company that produced the most imaginative, suitable plan for the area — as well as one that would make money for the council, for local business and for the developer himself.

In 1969, the competition ended with the winner being one of Britain's biggest development companies. The company, Taylor Woodrow, received a 125-year lease on the land and began to implement its 20-year plan for redevelopment.

Now, 10 years later, work is more than half done. The cluster of derelict warehouses that remain in one corner of the property form a stark contrast to the lively, busy shops and walkways around the piers. They are valuable to show what progress has already been made.

The first phase of the development was the building of a hotel on one corner of the property. It is, unfortunately, in the award-winning style of the early 1970s — gray concrete from foundations to roof — but it manages to remain relatively unobtrusive for all that.

The piers themselves have been redeveloped. On one side is a private boat basin, one of the most popular places for mooring in London. On the other side is one of the key tourist attractions — a collection of old boats and ships, all beautifully restored. The showpiece of the museum is a sailing ship, the *Kathleen and May*, the last trading ship to run between London and England's west country. The collection also includes other old sailing ships and an old lighthouse ship. The museum has been developed by the British Maritime Trust in conjunction with the developer.

Already a number of shops and restaurants have been developed in some of the old warehouses, all restored to their original, very attractive, interiors. A pub which had had a warehouse built right around it has been patiently excavated and restored to its original use.

Now under restoration is another of the old warehouses which will become a world trade centre, essentially a larger version of the trade and exhibition centre once proposed for the Reid site. Luxury service apartments are being built in another warehouse for businessmen who will come to use the centre, now operating out of a nearby office building.

Yet another part of the development, on the waterfront but farthest from the hotel and busy tourist area, is the construction of 300 units of public housing. It is entirely apartment and townhouse development, but includes much green space and will be managed by the private developer to ensure that standards are maintained.

Many Londoners believe it was this part of the development which gave Taylor Woodrow the final edge in the competition. The company notes that its existence on the site will mean that the development is a 24-hour community instead of only a daytime development. It is also enthusiastic about the mix that will exist between the residents of public housing, the businessmen in the luxury suites, and the tourists in the hotel.

Since no commitments have yet been made on the Reid site, it's not too late for Bawlf to try the London process. A development as imaginative, well-designed and financially successful as St. Katharine's docks would be nothing but a long-term benefit to Victoria. — B.McL.

JOHN BEST

France Giving Us a Hint?

OTTAWA — Prime Minister Trudeau says he isn't going to let his exclusion from this week's western summit conference in Guadeloupe bother him. It's hard to believe, however, that the Canadian government can be as unconcerned as it is letting on about being frozen out.

There was something strangely symbolic about Trudeau's presence at the Jamaica summit last week, held in the foreshadow of the Guadeloupe meeting, and 800 miles westward across the sunny Caribbean.

The first was a well-intended though innocuous effort to put new life into the lagging effort for improved economic co-operation between the have nations and the have-nots. In addition to Trudeau, it attracted the leader of one major economic power, West Germany, and the leaders of a handful of middle and lesser-than-middle powers.

Japan, Italy Absent

The second is where the big boys — those representing nations with economic power and influence — were heading. Foregathered in Guadeloupe will be President Carter of the United States; French President Valery Giscard D'Estaing, the host; British Prime Minister James Callaghan, and German Chancellor Helmut Schmidt.

Canada isn't the only one of the great of near-great left off the invitation list. Japan and Italy weren't invited either.

A news report from London the other day said these three had "privately expressed annoyance" at being excluded. The report could not be confirmed here. An external affairs department spokesman said he had checked and could find no record on anyone anywhere making a complaint on behalf of Canada. He said it would be a "complete contradication" of the stand taken by Trudeau himself if some Canadian diplomat had made a complaint.

Indeed it would. The prime minister at his most recent Ottawa press conference went to some lengths to dispel the notion that Canada deserves a place at western summit conferences. There was no reason for this country to feel either slighted or offended at not receiving an invitation to Guadeloupe.

It was "fortunate" that Canada had been invited to the three western economic summits held in Puerto Rico, London and Bonn, after being excluded be President Giscard from the initial one at Rambouillet, France. The implication seemed to be that Canada should be thankful for small favors.

The prime minister protested his lack of bitterness too much; he was altogether too sporting about the whole affair. He could have expressed at least a twinge of annoyance, if for

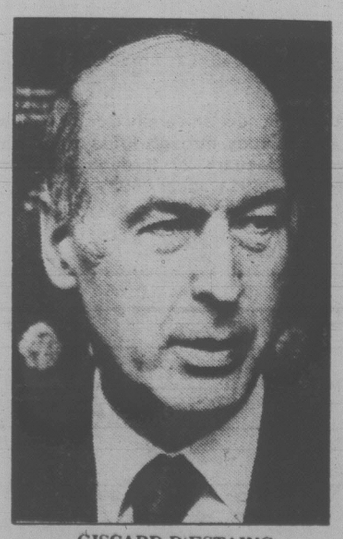

GISCARD D'ESTAING
. . . you snub us, and vice versa

no other reason that to let other governments know that Canada doesn't appreciate being left out of such meetings, and would rather that it didn't become a habit.

It is not a question of whether Canada should feel slighted or offended. It is a matter of protecting our interests. It is good for Canada to be represented when the heavies get together to talk about the momentous issues of war and peace and economic growth. The point is almost beyond argument.

Various explanations have been offered for the restrictive guest list at Guadeloupe. Trudeau himself has said the meeting was designed to enable Carter to get to know his European counterparts a little better; he had been told by "at least one of the participants" that the conference was actually Carter's idea. This doesn't make an awful lot of sense, since the president was already quite familiar with the European participants.

Another explanation advanced is that Carter wanted to discuss the U.S.-Soviet talks on strategic arms limitation with the U.S.'s leading nuclear partners.

But Germany is not a nuclear weapons power. And France is not even a member of NATO's integrated defence structure. Besides, the scope of the conference has now been widened to include economic issues.

The lesson that comes through quite clearly is that when France organizes one of these major western summits, as at Guadeloupe, Canada does not get invited whereas when one of the other powers is in charge, Canada does get invited.

Compulsive Need

Could it be that France is trying to tell Canada something? Canada has long adamantly opposed separate participation by Quebec in a proposed international francophone commonwealth. France maintains that Quebec should have a place at the table. Because of the disagreement, the whole plan is now in limbo. Perhaps Giscard d'Estaing is trying to tell the Canadian government that blackballing techniques can be turned against the blackballers.

It is much more instructive however to look at the Guadeloupe affair in an historical perspective, relating it back to President Charles de Gaulle's persistent efforts — snubbed by the U.S. and Britain — to establish an inner directorate of NATO to order the affairs of the non-communist world. The French seem to have a compulsive need to try to assert themselves in this way.

Canada opposed this plan when it was first advanced in the early 1960s, and it should be doing everything in its power now to oppose its latter-day variations.

letters

Marina Opposed

Many months ago, 1,500 people signed a petition opposing Victoria Ald. Bob Wright's plan to develop North Saanich (Bosun's) marina. Since then a planning committee has been studying his plans and has now come up with its recommendations (two members opposed), and this is to be debated by council on Monday.

The committee recommends some cluster housing and marina development, including dredging up the Inlet, thus ruining the waterfowl feeding grounds.

Why should Mr. Wright be allowed to do any of this? It would only ruthlessly lay waste an area of natural beauty and interest which is irreplaceable.

In view of the very probable new marina, to go in at the bottom of Beacon Avenue, any more boat moorage on Tsehum Harbor is now not needed. The present facilities for hauling out and repairing boats are quite inadequate now for the number of boats already here (a wait of six weeks to two months to get hauled out is usual).

If any of you who are opposed to this development, would be willing to say so to the North Saanich councillors, while there is still time, please write or phone the members of the council and show your concern. I will gladly give you names and phone numbers. Call 656-1988. — Hilary Swinburne, 2175 Curteis Road.

Esperanto

In your Dec. 28 issue there was an article on Esperanto originally published in the London *Observer* (Esperanto: The Bionic Language?). How it escaped the hawk eye of the *Observer* editor and the eagle eye of the *Times* editor remains a mystery.

The article has so many errors that it would be impossible to deal with all of them in the space you are likely to allow me. Therefore I'll be content with mentioning the two most obvious:

□ The writer — in two places — laments the fact that the centennial of Esperanto has passed unnoticed. **Fact:** It has not occurred; it will take place in 1987. (Somewhere in his article the writer says, "The first grammar . . . was published in 1887.") Faulty arithmetic!

□ The writer says that the international headquarters are in London, "perhaps as a hopeful relic of an almost universal empire." **Fact:** They are in Rotterdam. Faulty geography!

Compared with his logic, the writer's arithmetic and geography are first rate! However, to deal with these issues would take too much space. If any reader wishes to know more about Esperanto, he should write to "Esperanto," Box 2067, Sidney, B.C., V8L 3S3, or he may phone me at 642-3963. — Maurice Tozer, Box 820, Sooke.

Defending Lt.-Gov.

While not wishing to be identified with those zealots who leap to the defence of the monarchy at the slightest provocation, I cannot but express surprise at Environment Minister Rafe Mair's objection to Lieutenant-Governor Henry Bell-Irving's statement on national unity (Heat's On Lt.-Gov. Again; *Times*, Dec. 28). If the monarchy is not to be identified with the preservation of the state as the sovereign representative of all of the people, then I cannot think what its role might be. Based upon your report of Bell-Irving's speech, the petition he has urged us to sign would appear sufficiently non-political to justify a lieutenant-governor's backing. It doesn't, after all, state the terms by which we expect to retain Quebec within Confederation but only that we would like Quebec to stay.

Why the minister would feel compelled to comment on such an innocuous statement is difficult to understand. Is it possible that he seized upon the lieutenant-governor's speech as an opportunity to obtain cheap publicity? If this is the case then the public would be justified if not in doubting the man's sincerity, then at least his sense of judgment. — H. A. Porteous, 1764A Tudor Avenue.

$1.49 Christmas

My New Year Resolution for 1979: To put Christ back in Christmas! No Christmas gift should cost more than $1.49.

All the expensive gifts could be given at birthdays — graduation — anniversaries, etc.

This way everybody could enjoy Christmas without going into debt. Happy New Year everyone! — E. Johansen, 913 Wollaston Street.

VICTORIA TIMES, established 1884 is published every afternoon except Sunday by the Times Publishers, 2621 Douglas Street, Victoria, B.C. V8W 2N4, a division of FP Publications (Western) Limited. Second class mail registration No. 0625. All undelivered copies and notices of change of address to be sent to the above address. The Canadian Press is exclusively entitled to reprint the local news published herein.

The Year of the Child

1979 has been designated by the United Nations as the International Year of the Child — a year for a new commitment to today's children and tomorrow's world. These 3 articles were written by children — two street urchins in India and a Colombia farm boy

You Can Find Scraps in Cans

By Mohammed Halif (15) of Bombay

I'm Mohammed Halif. I'm maybe fifteen. I live here (Bombay) on my own.

I look after myself now. When I first came I was just a kid. I came on the train. I was frightened when I got off the train on my own. Bombay is big.

I just wandered around for a while. Then I met Barbat. He was on his own too. He was older than me, and he showed me a few things. I watched him beg and I copied what he did. Sometimes we beg for money. Other times we begged for scraps of food from the cafes.

He was a good friend. If I didn't get enough to buy food Barbat gave me some of his. Once I got very sick and Barbat took me to St. George's near Victoria Street Station. It's a free hospital by the government and I got well again. Barbat always knew what to do.

★ ★ ★

Barbat made one mistake though. He had a good business. He had a shoeshine box on VT Station. But then he threw it in. He said it was better to do bootlegging. He sold me his shoeshine box for half the price. I paid him as much as I could each day until it was mine. I earn 3 rupees a day with it. Sometimes 6. Barbat wanted more. He said he could get twice as much bootlegging, being a lookout, running messages and booze delivering. He got booze free as well. The cops caught him. Took him away. I never saw him again.

I once had a dog. I loved that dog. It came everywhere with me. It really liked me. It's always followed me around, everywhere with me. One day it ran across the road and a car went over it. I cried. I was only a kid then.

I had something else. I once bought a toy train from a man selling things on the pavement. The next day some bigger boys beat me and took it. I had some money left and they took that too. That's the trouble when you are too small to look after yourself. They wouldn't try it now.

I'm still shoeshining. There are eight of us with spots at VGT Station. We sit banging our box and shouting 'p'leece, p'leece.' I get 15 paise (20 cents) for an ordinary polish, 30 paise if cream. When there's no business we mess around, have a good joke, smoke bidies. If the cops come we scarper quick. The cops don't need anything to take you. If they have had a bad day, if they have not had enough people in their book, they pick up a few street boys to fill it up.

One time I got picked up. I went to Dongri. That's the worst place you can ever go. All the boys will tell you that. (Dongri is the children's jail in Bombay. Originally built for 80 prisoners, it now houses 400 children.) It happened soon after I came. I got picked up. I hate Dongri. The monitors are bastards. They beat me with bars. All we did was marching and school work. From Dongri you go to court. The magistrate sent me to a home. I hated that so I ran away. They never found me. They never will. There are too many boys for them to find one. So they don't bother to look.

They'll never get me again. I know too much now. One way to stay out of Dongri is to wear good clothes if you can. An Arab gave me a shirt and trousers, they are good cloth. They got dirty so I took them to the laundry. I need 1 rupees (50 cents) to get them back. When I have saved 5 rupees I will go and get the good clothes back and go to the public baths and spend 1 rupee on a proper bath with soap and towels. Then I'll look good and cops won't bother me. Other people treat you better if you are well dressed. My clothes are not so good at the moment.

If I get any extra I go to the cinema. The guy at the desk treats you better if your clothes are good. Sometimes I pretend to be one of the stars I see in the film. It's good fun.

I come from Nagpur. My mother lives there with my two little sisters and my older brother. I send home money when I can. She does not live with my father because he used to beat her. She does washing which is quite good work. She lives in a hut with two rooms with my sisters and brother. A couple of times I have been home. I get the train at VT Station about ten o'clock at night and I get to Nagpur at eight o'clock in the morning. I never pay on the train. It's easy to dodge the ticket man. The first time I went, my mother was thrilled, but my sisters didn't know who I was. I stayed two or three days. My mother didn't mind when I left. There isn't room for me at home and she can't feed me. Besides, she knows I can look after myself.

I did go to school for a while when I was a kid. But my mother didn't get enough money to buy food every day so I left to do washing dishes in the cafe to help get money. That was before I left home. I left because of my brother. He used to beat me a lot. I didn't mind too much. But one time I did. In the cafe I collected the dishes to wash them. I dropped the whole tray and they all broke. The man wouldn't pay me for three months. I had to tell my brother. He burnt my back with red hot irons. I've still got the marks. Look. That finished me. I ran to the train.

★ ★ ★

I remember I beat up my little sister once. She cried. I remember that sometimes. But I know I can't do anything about it now.

It's hard, especially when it's cold. Boys have a good time together. I will be happy when the monsoon over. Then I go back to shoeshining. Now I am cleaning taxis. Mud gets all over you. You get filthy. I get washed at the street taps. Shoeshining is better. Sometimes no one wants shoes shining and I can't buy anything to eat. But you can always find scraps in garbage cans and drink tea that people leave over at cafes on the road. Just now I am sleeping on landing of the building at the VT Station.

I sleep anywhere sheltered, under a bridge or a bus stand. In the monsoons I sleep on this landing. An empty garage is good.

If I get extra money I give it to the paan-wallah. He keeps money for boys. I can get it back when I need it. I am saving. I am saving up with him at the moment to get my good clothes back from laundry. When I'm older I'm going into business. I'll sell fruit and vegetables. You buy fruit for 20 rupees. It's good business. I'll be a good business man because I have learnt to look after myself.

Life in Rubbish

By Keshar (9) of Nagpur, India

I am looking through all this rubbish every day. It is my work. I am 9 years old. I look for glass, paper, old iron things, plastic sandals. My brothers showed me how. They have done it for long time. They know what is good for selling. I sell to man who comes. I give money to my father and keep 3 paise (4 cents) for myself.

I don't like this work. You work in sun all day. You get dirty. You get sick easy. There is no other work to get money for family. I have four brothers, all sorting through this rubbish.

I eat twice. Chapatis and potatoes in morning. Chapatis and cereal at night.

My mother died two months ago. She was sick. She had TB. She had no sisters. My father was with her. She had no doctor. No medicine at all. She died at home.

We sleep outside. If it rains we sleep inside hut. Roof leaks onto sacking. We put tins to collect water.

I would like to go to school. I like to see small girls going to school with books and slate. I don't know why I want to go with them.

We get water from tap. There is queue every morning. We have to wait one hour. We get one pitcher of water. We carry it home and we bathe. When I finish working at night there is only water left for hands and face. So we stay dirty from rubbish at night. These are only clothes I wear.

Life will be better when I am older. I will work on building site and earn money. I would like to have a house and two sets of clothes.

'I Would Rather Be at School'

By Alvaro Paez (14) of Ubate Valley, Colombia

I work on this farm. I think I'm about 14. I like doing most of the jobs, well all of the jobs that I'm asked to do. I prefer to be at school to working here, but the family needs the money so I have to work. I work from 7 o'clock in the morning here until 4 o'clock in the afternoon.

When I grow up I really wouldn't like to carry on working here. I'd much prefer to work in the town, it is much more interesting in the town.

When I left the school it was obvious I had to leave because I couldn't afford the money for the books. There were lots of other children in much the same position, they had to leave school too. But now that I'm working, that means that my other brothers and sisters can stay at school because I can earn money to help them. Now my other brothers and sisters will be able to stay at school much longer than I did, and I am pleased about that.

As for me, it just wasn't possible for me to stay. The only money that comes into our house is what I earn here at the vegetable garden and what my mother earns milking the cows at the hacienda. I earn here 300 pesos ($10) in a week, my mother earns about 150 pesos a week ($5). There is also some kind of subsidy which the hacienda owner gives, which also helps us to buy food and to buy books for the other children who are at school.

I have to work here every day of the week because somebody has to feed the rabbits and milk the cows. The time I get off to play is after 4 o'clock when I go up to the school and play football with all the other kids who have just come out of the school. I would have liked to still have been at school with them. I much prefer to have gone on studying. Mathematics was my favorite subject.

Usually, first thing in the morning I milk the cows. It usually takes me about 2 hours, so I am milking the cows from 7 o'clock in the morning till 9 o'clock. Then it takes usually about 15 minutes to fill up the water tanks, for the cows to drink. I have to go down into the drainage channel with the bucket and fill up the oil drums. After that it takes about 5 minutes to put the cows out to pasture. Then we come and give milk to the calves, which maybe takes another 5 minutes or so. Then I wash out the bucket I'd been using to feed the calves with, and then load up the donkey with the milk cans and take them as far as the bridge for the truck to collect. The next thing would be to feed the rabbits. After that I do things around the vegetable garden here, tidying up and weeding and doing the little jobs that need to be done until it was time to milk the cows again. That's 3 o'clock in the afternoon. Milking the cows again is the last job of the day, and after I have done that and sent the milk away, then I am more or less finished and some days I go over to the school to play, some days I just go straight home.

My father has gone so my mother is in charge and she has most of the responsibility, but I try to help her as much as is possible.

STRAY FEATHERS
harold hosford

Chasing Gulls For the 'List'

After several years of successfully fighting off the inroads of the Life List bug, 1978 saw me succumb to its insidious grasp.

Not that I haven't always kept a Life List — a list of all the different kinds of birds I've seen since I started the birding game — it's just that twice last year I went out to see a bird with no other object in mind than adding its name to my list.

The first time was back in October when a couple of Sharp-tailed Sandpipers — wanderers from Siberia — visited a reservoir in Central Saanich. Getting them for my list was like shooting fish in a barrel; I was told where they were, went out, looked in the right direction, and my Life List moved up a notch. Not much sense of achievement in that.

★ ★ ★

Something the same should have applied when I went after number 110 on my Life List — Thayer's Gull. Finding one of these should have been a cinch, just a matter of sitting on Clover Point until one came along — or so I thought.

Thus it was that December 9 found me looking over the offerings of Clover Point, with Thayer's Gull foremost in my thoughts.

Why December 9? Only because I'd seen a Herring Gull at Esquimalt Lagoon that morning and, flushed with success — Herring Gulls aren't that easy to identify either — I felt I was ready for Thayer's.

According to the record, Victoria's waters — on most days — will produce half-a-dozen kinds of gulls. On a good day that number can be doubled. Not the least of these is a largish chap that could be a cross between a Glaucous-winged Gull — our commonest gull — and a Herring Gull — one of the lesser lights in our gull world. We know this chap as Thayer's Gull.

For years, Thayer's Gull was figured to be little more than a kind of Herring Gull. Then, a couple of years ago, the powers that be — in this case the American Ornithologists Union (A.O.U.) — decreed that, henceforth and forthwith, Thayer's Gull would be elevated to a full species.

Their reasons for the change, as far as the average birder is concerned, were rather academic. But the result of the A.O.U. action was to up the Life Lists of thousands of birders. Mine was not among them; I'd never been able to pick out what I thought was a Thayer's Gull despite the fact that local birders had been turning them up by the dozens for years.

So, with this in mind, I was taking on the gulls of Clover Point — a place, I was assured, that abounded in Thayer's Gulls.

The task should have been easy. I was looking for a gull with black wing tips (Glaucous-wings have grey wing tips) and brown eyes (Herring Gulls' are yellow). Otherwise, the bird of my quest would look a lot like either a Glaucous-winged or a Herring Gull.

Well, after an hour of peering unashamedly into the eyes of what seemed like more than a hundred gulls with black wing tips, and finding that they all had brown eyes, I began to suspect a deep and sinister plot. I might have picked out one or two Thayer's Gulls at the Point on most days, but every one I looked at seemed to fill the bill. There had to be something wrong.

★ ★ ★

It seemed like time to turn to an expert — or two.

Putting my problem to Mike Shepard and Wayne Campbell — both of the Provincial Museum here in Victoria, and both with a more than passing acquaintance with the subject of gulls and their identification — I came away more confused than before.

So, to similarities with Glaucous-winged Gulls and Herring Gulls I can now add others that make a Thayer's Gull a little like a Mew Gull, but none of them gets me any closer to number 110 on my Life List.

GOOD NEWS

Kempton Quon

United Optical is pleased to announce the Opening of another Independently Owned and Operated Optical Dispensary. Many years experience in fitting contact lenses and dispensing of glasses. He offers the following Opening Specials—

JAN. 8th-31st

BAUSCH & LOMB SOFT CONTACT LENSES $169.50

- 100% Satisfaction or
- Full refund within 3 months

25% OFF ALL FRAMES

A deposit will hold until after the Eye Examination.
All Glasses cleaned and adjusted complimentary.

SAVE ON OUR EVERYDAY LOW PRICES!!

UNITED OPTICAL

#209-1551 Cedar Hill Cross Road
(Cedar Hill Mall)

EYE EXAMINATIONS ARRANGED 477-2313

Associate Offices in Burnaby South, Burnaby North, Squamish, Langley, Abbotsford, Misson and Victoria.

WEEKS RANGE AT VANCOUVER

VANCOUVER WEEKLY STOCK QUOTES
Distributed by The Canadian Press
Week ending Friday, Jan. 5, 1979

Quotations in cents unless marked $. Odd lot sales marked z. Net change is from last week's close of same lot type.

Stock	Sales	High	Low	Close	Ch'ge	1979 High	1979 Low
Resource and Development							
Aaron	16170	470	450	450	—15	470	450
Abella Res	115900	177	160	172	+17	177	160
Afton	1200	$12^{3}/_{8}$	$12^{1}/_{4}$	$12^{1}/_{4}$	— $^{1}/_{4}$	$12^{3}/_{8}$	$12^{1}/_{4}$
Agassiz Res	106920	115	96	114	+14	115	96
Aleta	2200	33	33	33		33	33
Alice Lk	11500	11	10	11	— $^{1}/_{2}$	11	10
Amber	103100	80	72	77	—4	80	72
Andex Mns	30000	$14^{1}/_{2}$	$13^{1}/_{2}$	14	— $^{1}/_{2}$	$14^{1}/_{2}$	$13^{1}/_{2}$
Anglo Bo	32050	210	180	210	+30	210	180
Avino	23251	$37^{1}/_{2}$	34	35	+2	$37^{1}/_{2}$	34
Azure	1000	48	48	48	+2	48	48
Barrier Rf	15000	46	45	45		46	45
Bath N	3500	60	52	54	+4	60	52
Belmoral	39100	289	245	275	+10	289	245
Benpet	3600	40	39	39		40	39
Benson	8500	25	23	25		25	23
Bison	1310	38	34	38	+3	38	34
B Giant	1000	60	60	60		60	
Bow Rvr	39500	19	16	17	+3	19	16
Brent Expl	3000	400	390	390		400	390
Bucaner	35500	53	47	47	—1	53	47
Cdr Res	6000	19	16	19	+4	19	16
BX Dev	9980	440	420	435	—10	440	420
Caledonia	9200	100	86	87	—13	100	86
Camero Rs	6000	22	19	22	+3	22	19
C Birrnca	1400	285	275	285	—5	285	275
Cantla	6400	36	30	34	+2	36	30
Carolin	115700	395	310	355	+45	395	310
Caspian	400	300	285	285	—40	300	285
Casino	6000	30	30	30	+4	30	
Castle	100	170	170	170	—20	170	
Celico Res	6620	160	145	160	+18	160	145
Charltn	18000	33	29	30	—4	33	29
Chevenne	12907	390	365	380	—10	390	365
Cima Res	3000	37	35	37	+6	37	35
Claymore	24500	39	38	39	+1	39	38
Colby Mns	5000	95	90	90	—5	95	90
Clman B	300	160	160	160		160	
Col pra	2400	25	25	25		25	25
Clonial	14200	180	155	177	+17	180	155
Comaplex	10200	325	300	325	+5	325	300
Comet Ind	6500	32	30	32	+2	32	30
Comnwith	2500	28	$25^{1}/_{2}$	28	+2	28	$25^{1}/_{2}$
Conam Re	111000	65	55	56	+1	65	55
Con Bound	500	14	14	14		14	14
Con Five Str	2850	415	390	390	—20	415	390
Cons Kalco	132000	32	23	$31^{1}/_{2}$	+$^{8}/_{2}$	32	23
Cons Butt	500	8	8	8	—4	8	8
Con Slv Rdg	6600	65	61	65	+4	65	61
Cons Tran	22100	23	21	22		23	21
Con Silver	17000	76	68	76	+12	76	68
Coralta	13150	71	69	70	+3	71	69
Cosmos	1147	40	36	40	+1	40	36
Covnex Dev	7100	80	80	80		80	80
Cream	31000	18	14	16		18	14
Cree Lak	100	250	250	250		250	250
Cube Res	1000	30	30	30		30	30
Dankoe	1240	190	180	190	+5	190	180
Damascus	500	44	44	44	+2	44	44
Darkhawk	7000	38	36	36	—2	38	36
David Mnrl	40800	160	120	155	+40	160	120
Dav Kys	9300	26	25	26		26	25
Delta Pet	38701	445	400	420	+20	445	400
Dora Ex	4000	25	23	25	+2	25	23
Dual Res	8800	105	95	102	—5	105	95
Dus Mac	5948	20	20	20		20	20
Eagle R	13000	$18^{1}/_{2}$	17	17	—2	$18^{1}/_{2}$	17
Early Bird	1000	14	14	14	—2	14	
Eltron Sec	2000	28	28	28		28	28
Enex	17900	74	70	74	+9	74	70
Focus Res	5400	625	600	625	+20	625	600
F St Jhn	5000	125	125	125	—10	125	125
Forum Res	4667	45	44	44	—1	45	44
Freehld	16000	81	71	75		81	71
Futurty	14500	31	26	30	+5	31	26
Galveston	84400	139	118	139	+21	139	118
Gen Engy	175	38	37	38		38	37
Gentry	2000	$23^{1}/_{2}$	$23^{1}/_{2}$	$23^{1}/_{2}$	— $^{1}/_{2}$	$23^{1}/_{2}$	
Geodome	4000	100	95	95	—9	100	95
Gt Reef	800	120	120	120		120	120
Gbrltar	2800	$6^{1}/_{4}$	6	$6^{1}/_{4}$		$6^{1}/_{4}$	6
Glam gold	29358	22	20	$20^{1}/_{2}$	— $^{1}/_{2}$	22	20
Glbl Energy	10500	$22^{1}/_{2}$	22	$22^{1}/_{2}$	+ $^{1}/_{2}$	$22^{1}/_{2}$	22
Goldbit Mn	5600	68	66	66	—4	68	66
G Gate	3000	45	43	43		45	43
Gldn Gnit	17000	11	11	11	—1	11	11
Golden Std	13950	14	13	14	+ $^{1}/_{2}$	14	13
G Hercules	56800	175	150	165	+15	175	150
G N Pete	5000	38	38	38	—$^{2}/_{2}$	38	38
Greenld Ex	1000	10	10	10		10	10
Gsa Res	2500	38	37	37	—1	38	37
Grove Exp	28000	83	61	80	+20	83	61
Hallmark	4500	19	18	19		19	18
Hecate gold	48550	50	45	47	—1	50	45
Hhhawk	21000	24	21	23	—1	24	21
Hiland Crw	16434	110	87	110	+23	110	87
Hmont	4200	219	210	210	+4	219	210
Highwood	71200	210	160	205	+40	210	160
Holofin	3625	20	18	18	—5	20	18
Host Vent	2000	70	65	70	+5	70	65
Ice Station	4000	$23^{1}/_{2}$	$23^{1}/_{2}$	$23^{1}/_{2}$	+ $^{1}/_{2}$	$23^{1}/_{2}$	
Imp Met	24500	40	39	40	+4	40	39
Initial	5000	32	30	32	—3	32	30
Int Balfour	13800	57	$6^{1}/_{4}$	$6^{1}/_{4}$	— $^{1}/_{2}$	7	$6^{1}/_{4}$
Int Bremac	13500	30	26	26	—$1^{1}/_{2}$	30	26
Intl Pyrmd	1600	16	15	16	+1	16	15
Intl Shasta	6200	113	110	113	+5	113	110
Iona Silver	15500	61	52	52	—10	61	52
Kamad	10600	60	50	50	—5	60	50
Kandahar	13560	40	38	40		40	38
Karin Lake	24700	50	40	48	+11	50	40
Keith Cop	17000	42	41	42		42	41
Kent Ecav	11000	$45^{1}/_{2}$	40	45		$45^{1}/_{2}$	40
Knoby Lak	44200	61	43	61	+19	61	43
La Teko res	14500	42	42	42		42	
Laco Res	7500	40	38	38	—2	40	38
Liberty	203324	186	164	164	+4	186	164
Lion Mines	7400	55	50	51	—2	55	50
Loating	1600	160	130	150	—15	160	130
Lorcan	6000	38	36	38	+1	38	36
Lornex	100	$16^{1}/_{4}$	$16^{1}/_{4}$	$16^{1}/_{4}$	+$11^{1}/_{8}$	$16^{1}/_{2}$	$16^{1}/_{4}$
LP Indust	67500	29	24	27	+ 2	29	24
Major Res	4000	60	50	60		60	50
Makaoo	19000	47	46	47		47	46
Manchstr	9500	61	59	61	+3	61	59
Marge Entr	10000	15	14	$14^{1}/_{2}$	— $^{1}/_{2}$	15	14
Mark V	16300	130	115	130	+5	130	115
Mvrck	19300	60	52	55	+4	60	52
Mconl Peel	4500	38	30	30	—5	38	30
Meston Lke	1500	80	80	80		80	80
Mid Mtn	3000	29	28	29		29	28
Mid North	53250	101	82	100	+15	101	82
Mi—Lo H B	5000	96	95	96	+1	96	95
Miromit	8100	$17^{1}/_{2}$	17	17	+1	$17^{1}/_{2}$	17
Mont Grpd	82700	265	252	265	+5	265	252
MOS	4000	180	165	180	+20	180	165
Mosq Crk	5700	70	67	68	—2	70	67
Mt Sickr	3000	11	11	11		11	
Mtn Stats	50890	360	340	355	+15	360	340
Mtneer M	88000	57	50	53	+4	57	50
Mundee	53450	115	100	115	+15	115	100
Musto Ex	7000	100	96	96	—4	100	96
NWGro Pr	399	215	215	215		215	215
N Cinch	7450	150	135	141	—9	150	135
N Frontier	10360	375	330	350	—20	375	330
New Minex	187650	120	92	117	+24	120	92
New Nadina	10000	60	60	60		60	
N Privtr	2500	14	12	14	+2	14	12
Ni Cal Dev	10450	56	5	5	—1	6	5
Norco	1000	75	75	75		75	75
Norex Res	16500	45	40	43	+1	45	40
Northair	23950	310	285	310	+10	310	285
N Hart res	1200	15	13	13	—4	15	13
N Bullion	1500	12	10	12		12	10
NW Vent	10	86	86	86		86	86
Norwich	124450	95	82	82	—2	95	82
NRD Mng	248174	92	60	90	+23	92	60
Nu Energy	9550	405	390	400	—5	405	390
Nuspar	49100	34	30	33	+3	34	30
O'Lori	2500	33	33	33	+3	33	33
Oxbow	4400	40	39	40	+1	40	39
Pa Cassiar	602	140	125	125	—15	140	125
P Cypress	17200	99	95	95	—4	9	95
Pacific Res	11700	11	9	10	—3	11	9
Pa Acheron	122625	38	$25^{1}/_{2}$	32	+7	38	$25^{1}/_{2}$
Pthfndr	1000	27	27	27	+4	27	27
Pegasus	56100	260	212	258	+48	260	212
Perry Rvr	900	95	75	75	—20	95	75
Peso Slvr	3510	15	12	15	+$4^{1}/_{2}$	15	12
Piper Pete	7483	440	400	430	+30	440	400
Plains P	8500	40	37	40		40	37
Pondry	50600	50	27	27	—13	50	27
Princess	5000	13	13	13	+2	13	13
Prism Res	54550	255	230	253	+18	255	230
QC Expl	1000	26	26	26	+$2^{1}/_{2}$	26	
Qtsino	12500	38	36	38		38	36
Rainier	2000	135	120	125	—1	135	120
Ramco Ind	11500	29	$27^{1}/_{2}$	28		29	$27^{1}/_{2}$
Ramm vntr	27000	90	80	90	+15	90	80
Reako Exp	10000	11	10	10		11	10
Redfor Mn	68000	64	56	63	+5	64	56
Rhodes Res	70500	76	71	74	—1	76	71
Rimrck	10000	87	79	87	+7	87	79
Rio Plata	10500	26	22	26	+6	26	22
Robert Mns	2000	51	50	51	+6	51	
Rock Ore	10000	17	17	17		17	17
Rosmac	1960	19	18	18		19	18
Sabina	6000	71	60	71		71	60
Sna Res Ltd	1000	$15^{1}/_{2}$	$15^{1}/_{2}$	$15^{1}/_{2}$	+$1^{1}/_{2}$	$15^{1}/_{2}$	
Sachem Ex	2000	25	25	25		25	25
S Jacinto	251200	70	53	67	+14	70	53
Seaforth	21500	53	44	53	+7	53	44
Seadrift	40035	70	65	68	+1	70	65
Seatu Ex	178649	205	175	200	+34	205	175
Seneca	13600	70	65	68	+13	70	65
Shalmar	5000	15	$12^{1}/_{2}$	15		15	$12^{1}/_{2}$
Silmil Ltd	6510	$22^{1}/_{2}$	22	$22^{1}/_{2}$		$22^{1}/_{2}$	22
Silvana	4750	270	245	245	—25	270	245
Silveradd	500	25	25	25	—1	25	25
S Chief	4000	103	88	88	—15	103	88
S Christl	5000	28	25	25		28	25
S Spring	9050	$13^{1}/_{2}$	12	13	+$1^{1}/_{2}$	$13^{1}/_{2}$	12
S Stndrd	168600	74	53	72	+16	74	53
Slocan	28000	25	22	23		25	22
Sonic Ray	3500	11	11	11	—1	11	
Stall Lak	9500	75	70	70		75	70
Stampd	810	600	550	550		60600	550
Stand Skat	5121	140	130	135	—8	140	130
Sunlite	1500	$8^{1}/_{2}$	$8^{1}/_{2}$	$8^{1}/_{2}$	+$^{1}/_{4}$	$8^{1}/_{2}$	$8^{1}/_{2}$
Suzie Mng	22100	82	75	75	—5	82	75
Sydney Dev	1820	70	65	65		70	65
Syn Trac	1000	70	70	70		70	70
Tx Resce	7000	20	20	20		20	20
Tacoma res	21200	68	58	58	—10	68	58
Tav Rvr	2500	16	16	16		16	16
Terra Mng	1850	380	370	375		380	370
Thor Expl	7350	225	205	225	+20	225	205
Tinta Slv	330000	125	88	120	+30	125	88
Tourngn	3500	75	67	70	—5	75	67
Transcolt	7600	63	60	62	—1	63	60
Tron Res	4700	26	24	24		26	24
Tricor res	2000	18	17	17	—1	18	17
Trinity Res	72800	$5^{5}/_{8}$	$5^{1}/_{4}$	$5^{1}/_{2}$		$5^{5}/_{8}$	$5^{1}/_{4}$
Tri Star	9050	380	335	380	+40	380	335
Tyee	500	26	26	26	—4	26	26
Untd Frtn	8000	15	13	15	+3	15	13
U Hearne	4200	240	225	240	+15	240	225
U Ravore	6000	42	39	42	+7	42	39
U Westld	9000	280	220	275	+50	280	220
Val Co	1276	$9^{5}/_{8}$	8	8	—1	9	8
Vntor Res	180010	170	136	155	+5	170	136
Vestor Ex	11000	59	55	55	—5	59	55
Wicome	13500	109	100	107	+4	109	100
West Adera	175	36	36	36		36	36
W Mines	6100	512	495	495	—	30512	495
Wstn Warn	6100	75	70	76	+5	75	70
Westfort	8800	$13^{1}/_{2}$	$12^{1}/_{2}$	13		13	$12^{1}/_{2}$
Westmnt	69294	235	220	225	—10	235	220
Wharf	9000	35	33	34	+1	35	33
Windmill	8500	67	62	62		67	62
Ykn Rev	8500	32	32	32	+1	32	32
Yukon Gold	10000	40	40	40	+4	40	40
Zenore	7800	33	30	31		33	30

Warrants and Rights

Ambassdr	875	75	75	73		75	75
Balco	1250	$10^{1}/_{2}$	$9^{7}/_{8}$	$10^{1}/_{2}$	+1	$10^{1}/_{2}$	$9^{7}/_{8}$
BC For	200	$19^{1}/_{2}$	$19^{1}/_{2}$	$19^{1}/_{2}$		$19^{1}/_{2}$	
BCT 6 pf	21	$70	70	70		70	
C Uvln	1443	125	105	112	+7	125	105
C P	200	$26	26	26	+ $^{7}/_{8}$	26	
Canfor	200	$6^{1}/_{8}$	6	$6^{1}/_{8}$		$6^{1}/_{8}$	6
Canlan invs	200	$3^{1}/_{2}$	$3^{1}/_{2}$	$3^{1}/_{2}$		$3^{1}/_{2}$	$3^{1}/_{2}$
Daon Dev	1000	$14^{1}/_{4}$	$14^{1}/_{4}$	$14^{1}/_{4}$	+ $^{1}/_{4}$	$14^{1}/_{4}$	$14^{1}/_{4}$
Daon pr a	14300	$8^{7}/_{8}$	$8^{3}/_{4}$	$8^{3}/_{4}$		$8^{7}/_{8}$	$8^{3}/_{4}$
Doman	4000	$7^{3}/_{8}$	$7^{1}/_{8}$	$7^{1}/_{4}$	+ $^{1}/_{8}$	$7^{3}/_{8}$	$7^{1}/_{8}$
Finning	400	$26^{1}/_{2}$	$25^{1}/_{2}$	$26^{1}/_{2}$		$26^{1}/_{2}$	$25^{1}/_{2}$
Gestalt Ltd	3997	17	14	17		17	14
Goldale A	32700	425	405	425	+25	425	405
GN Land	300	54	54	54		54	54
Gregry Ind	1300	440	430	435	+5	440	430
Grouse	5235	80	75	75		80	75
Hal Roach	20	195	195	195		195	
I Hydro	9000	25	25	25	—5	25	25
Int Ionarc	2000	32	32	32	+1	32	32
Interpubis	100	495	495	495		495	495
Keg Rest	3500	175	175	175	—15	175	
Keycrp Ind	100	400	400	400		400	
Laur 2.00	400	$35^{3}/_{4}$	$35^{3}/_{4}$	$35^{3}/_{4}$		$35^{3}/_{4}$	$35^{3}/_{4}$
M B	5400	$25^{1}/_{4}$	$24^{7}/_{8}$	$25^{1}/_{4}$		$25^{1}/_{4}$	$24^{3}/_{8}$
Massey	100	$12^{1}/_{4}$	$12^{1}/_{4}$	$12^{1}/_{4}$		$12^{1}/_{4}$	$12^{1}/_{4}$
NW Sprts	400	360	360	360		360	360
Potter A	3134	225	200	200		225	200
Potter B	230	200	200	200		200	

Total sales, resdv: 6,043,720
110 Advances, 78 Declines, 66 Unchanged

INDUSTRIALS

Balco	750	$10^{1}/_{2}$	10	$10^{1}/_{2}$	+ $^{1}/_{8}$		
BCFP	200	$19^{1}/_{2}$	$19^{1}/_{2}$	$19^{1}/_{2}$			
BCT 6 pf	221	$70	70	70			
C P	200	$26	26	26			
Canfor	200	$6^{1}/_{8}$	6	$6^{1}/_{8}$			
Doman	500	$7^{1}/_{4}$	$7^{1}/_{8}$	$7^{1}/_{4}$			
Gregry	100	435	435	435	—5		
Grouse	2000	75	75	75	—5		
H Roach	270	195	195	195			
Keg Res	3500	175	175	175			
Keycrp	100	400	400	400			
M B	1300	$25^{1}/_{4}$	$25^{1}/_{4}$	$25^{1}/_{4}$	+ $^{1}/_{4}$		
Potter A	1634	200	200	200			
Potter B	230	200	200	200			

VANCOUVER CURB EXCHANGE

Acacia	500	40	40	40	
Action	61933	80	39	80	
All Star	28400	87	84	85	
Allwest	11600	109	102	108	+3
Amca	4000	50	49	49	—1
Aries	11400	180	170	180	+5
Ariz Silv	6500	45	42	42	
Ascot	8500	65	63	65	+1
Astra	5500	32	31	32	
Aurus	20000	44	40	40	—4
Avinch	1000	60	60	60	
Avance	1500	35	32	35	
Branca	5500	180	175	180	
Bishop	3000	23	23	23	
Bonevil	10000	17	16	16	—1
Brican	1000	33	33	33	
BrPac	10500	18	18	18	
Bronsn	1000	32	32	32	
Bur Gld	9000	19	19	19	
Bute	3000	56	55	55	
Carder	6500	35	34	35	
Carmc	23500	51	49	50	—1
Chanel	2000	27	27	27	+2
Cleaver	3500	$14^{1}/_{2}$	$14^{1}/_{2}$	$14^{1}/_{2}$	
Renn Ind	2500	52	50	52	52	50
Taro Ind	9700	320	265	315	320	265
Web Knap	2000	74	74	74	74	74
Wcoast Pet	100	$13	13	13	13	13

Warrants and Rights

NB Cook Wt	3000	1	1	1	1	1	1

Total sales, industrials: 109,305
8 Advances, 2 Declines, 24 Unchanged

VANCOUVER CURB EXCHANGE

Acacia M	8000	40	39	40	+1	40	39
Action	63933	80	39	80	+40	80	39
Adola	4000	27	24	24	—3	27	24
Alcum Mng	2500	72	69	69	—1	72	69
Alina Int Ind	1000	12	12	12	+$1^{1}/_{2}$	12	12
All Star res	42900	88	79	85	+1	88	79
Allwest Ind	32700	109	80	108	+33	109	80
Amca	24400	52	49	49	—1	52	49
Amigo Ssilv	3500	33	30	33	—2	33	30
Aries Res	37180	180	155	180	+25	180	155
Arizako Ms	5115	20	17	17		20	17
Ariz silver	6500	45	42	42		45	
Ascot pt	24500	65	58	65	+8	65	58
Astra	7000	32	29	32	+$1^{1}/_{2}$	32	29
Aurus	250000	45	35	40	+2	45	35
Avalanch	1000	60	60	60		60	
Avance Intl	1500	35	32	35	+1	35	
Beach Gold	3500	12	$11^{1}/_{2}$	$11^{1}/_{2}$	— $^{1}/_{2}$	12	$11^{1}/_{2}$
Bianca Res	39850	195	170	180	+5	195	170
Bishop min	3000	23	23	23		23	
Bonevil	29500	21	16	16	—6	21	16
Brican Res	1000	33	33	33	+3	33	
Br P Inv	64500	18	17	18	+3	18	17
Bron Mns	9000	32	29	32	+2	32	29
Bur Gld	9000	19	19	19		19	19
Bute Res	5000	61	55	55	—5	61	55
Canzona	2000	25	25	25	—2	25	25
Cardero res	15000	35	26	34	+$10^{1}/_{2}$	35	26
Carmac	76500	52	45	50	—2	52	45
Cascad Res	27000	25	24	25	+1	25	24
Chanel	4500	27	25	27	+2	27	25
Claytron	200	100	100	100		100	100
Cleaver	4500	$14^{1}/_{2}$	12	$14^{1}/_{2}$		$14^{1}/_{2}$	12
Coast Int	4000	24	24	24		24	24
Cobre	77500	49	40	46	+6	49	40
Con Minera	5000	24	$22^{1}/_{2}$	$22^{1}/_{2}$		24	$22^{1}/_{2}$
Crescent	30500	50	40	50	+9	50	40
Cusac Ind	19000	44	40	43	—$1^{1}/_{2}$	44	40
Cyclone D	12500	31	28	28	—4	31	28
Darva Res	27000	25	20	25	+6	25	20
Decker	7200	172	167	170	+1	172	167
Diana	7000	15	$12^{1}/_{2}$	15	+3	15	$12^{1}/_{2}$
Dune Mri	3500	20	16	16	—4	20	16
Edina	33000	70	60	68	+6	70	60
El Coco	68000	63	55	60		63	55
Envoy Res	14000	15	12	14	—1	15	12
Farrah Res	14000	120	100	117	+22	120	100
Frtn Isind	4500	12	11	12	+1	12	11
Gbx Mins	6000	6	6	6		6	6
Gallahad P	4500	45	45	45		45	45
Gavex Gold	28500	22	17	21	+3	22	17
Gilford Res	3500	63	59	63	+10	63	59
Gold An Re	38800	65	60	63	+5	65	60
Gdn Shmrk	19200	50	43	49	+6	50	43
Grng	8500	15	15	15		15	15
Grt Central	4000	22	21	21	—2	22	21
Grenwd ex	100	100	100	100		100	
Hat Creek	7000	35	32	34	+4	35	32
Hercon Res	86300	220	185	220	+35	220	185
Hesca Res	500	12	$12^{1}/_{2}$	$12^{1}/_{2}$		12	$12^{1}/_{2}$
Himac Res	15500	79	70	72	+7	79	70
Hitec	1000	6	6	6	—2	6	6
Icoast R	10050	120	110	116	+1	120	110
Island Mng	11000	10	10	10		10	10
Jalna Res	4500	70	65	69	+1	70	65
Jet Star	338000	58	43	52	+9	58	43
Karma	11500	32	26	32		32	32
Kerry Mng	900	16	16	16		16	
Leman Re	1000	34	34	34		34	34
Lincoln	4000	65	58	60	—10	65	58
Luaarn Mn	10000	14	14	14	—1	14	14
Lost Cabin	3000	210	190	190	—20	210	190
Mabee Min	108000	64	52	61	—4

U.S. Moves to Stop Franchise Falsehoods

WASHINGTON (UPI) — The Federal Trade Commission (FTC) has taken steps to remove some of the risks from franchise investments.

New rules to take effect July 21 stipulate that persons selling franchises may not lie about or otherwise misrepresent how much money the investor is likely to make.

Franchisors and franchise brokers will be required to give their customers a detailed disclosure statement 10 days before a deal becomes final.

The statement will have to outline the firm's legal and bankruptcy history, its business experience, its financial record and the number of franchises and company-owned outlets involved in the business.

ANNUITIES

SUNLIFE'S ANNUITY RATES ARE COMPETITIVE. CONSIDER A LIFE ANNUITY INCOME AVERAGING ANNUITY, REGISTERED RETIREMENT SAVINGS PLAN.

SunLife OF CANADA

CALL LAWRENCE J. COOK

814-1175 DOUGLAS — 382-3145

3-5

PET 2001
PERSONAL COMPUTER

Finally there is a computer that you can afford.

PHONE OR WRITE FOR MORE INFORMATION

CONTI ELECTRONICS LTD.

Van. & Vict. Authorized Distributor & Service Centre

5656 Fraser St., Vancouver, B.C. V5W 2Z4

41st & Fraser 324-0505

Victoria Customers Zenith 2777 Now in Service

ANNOUNCEMENT

Mr. Henry Block, President of Block Bros. Realty Ltd., and Mr. Bob Cullum, Branch Manager, are pleased to congratulate MR. DICK STROBL of the Shelbourne Office on his outstanding performance during the month of December for achieving TOP SALESMAN at our Shelbourne Office. Dick's dedicated service has been the means of attaining this distinguished award. Feel free to call him for expert Real Estate Service at 477-1841.

DICK STROBL

BB **BLOCK BROS. REALTY LTD.** BB

477-1841

3636 Shelbourne St.

1-7

the Permanent

3647 Shelbourne 477-0141

A. J. "ANDY" ANDERSON

388-6275 Pager 401

It is with great pleasure that Larry Brooks, Sales Manager of the Shelbourne Office, congratulates A. J. "ANDY" ANDERSON on being TOP SALESMAN for the month of DECEMBER. Whatever your real estate needs, call ANDY anytime at 477-0141 or at the above number.

1-7

28' EXECUTIVE

Power by Twin 188 Mercruiser, F.W.C., 200 Hrs. Separate Shower, Extensive Equipment List includes: Sniffer, Shore Power, Two-Way Frig., 2 Compasses, V.H.F., C.B., Stereo, Anchor Winch, much more Boathouse kept.

$36,900

CEDAR GROVE MARINA AND SALES LTD.

PHONE 656-2580

1955 Swartz Bay Road

1-6

GOGGLED TECHNICIAN at the Kodak test laboratory in Rochester, N.Y., monitors a laser beam that "writes" images on microfilm. The system is part of the company's new Komstar data processing equipment which prints computer information on dry, heat-processed microfilm.

Export Subsidy On Way Out?

WASHINGTON (Reuter) — The United States and its major trading partners are ready to sign agreements which would remove many export subsidies and allow foreign contractors to compete for national government contracts, documents obtained by Reuters news agency show.

One document is a letter by President Carter to be delivered to congressional leaders in which he says the so-called Tokyo Round trade liberalization negotiations in Geneva are rapidly approaching a successful conclusion.

Carter said in the letter he intends to enter into several international agreements involving indirect barriers to freer world trade.

The second document, dealing with draft codes to implement the president's decision, would ban agricultural export subsidies which displace exports of other countries and artificially cut established world prices.

Car Sales In Canada Near Magic Million

Canadian Press

Canadians bought 991,414 cars in calendar year 1978, narrowly missing the magic one million mark for the second year in a row.

In 1977, industry car sales were 987,935.

Year-end figures by the Big Four auto makers show that the industry leader, General Motors of Canada Ltd., and Ford Motor Co. of Canada Ltd. had their best-ever calendar year sales for cars and trucks in 1978.

The figures also showed that only GM reported an increase in car sales in December compared with the same month a year ago with Chrysler Canada Ltd. car sales down nearly 12 per cent for that month.

At the close of 1978, GM held 45 per cent of the market, Ford 21.4 per cent, Chrysler 18 per cent and American Motors (Canada) Ltd. 2.1 per cent. Foreign-sponsored imports such as the Ford Fiesta and Chrysler Colt shared the rest of the market on an equal basis.

Both GM and Ford officials were delighted with their 1978 performance.

"We are both pleased with and proud of the many records achieved by General Motors dealers during the exciting year just ended," said Richard W. Colcomb, GM vice-president and general sales manager.

Kenneth W. Harrigan, Ford vice-president and general manager, said he "could not think of a more appropriate time to achieve that remarkable performance than the present when we are celebrating our 75th year in Canada."

With its 1978 performance, Ford increased its share of both the car and truck market for the second consecutive year.

For 1978, GM dealers delivered a record 585,282 cars and trucks, surpassing last year's sales record of 537,398 by 47,884 or 8.9 per cent.

"Total vehicle deliveries in 1978 extended GM's string of record-breaking calendar years to six," said Colcomb.

Car sales of 418,980 were 8.3 per cent higher than the record of 387,002 set last year. Truck sales of 166,302 exceeded the former calendar year record of 150,396 in 1977.

For December, GM sold 31,356 cars and trucks, 7.1 per cent higher than a year ago. Car sales in December came to 24,629, or 12.3 per cent higher than the same month a year ago. Truck deliveries of 9,727 were off by 318 for the month.

Ford's combined car and trucks sales in 1978 totalled 335,797, up five per cent from 319,770 sold in 1977 and 1.3 per cent above the record of 331,497, set in 1974. In 1978, Ford sold 212,342 cars and 123,455 trucks.

Most of Ford's surge came from sales of the redesigned Ford LTD and Mercury Marquis, its top sellers.

In December, Ford sold 10,872 cars, 10.5 per cent below the year-ago total of 12,148 while truck sales of 7,396 were one per cent off the December, 1977 total of 7,476.

Chrysler's 1978 car sales totalled 178,609, off 10.8 per cent from the 200,284 sold in 1977. It sold 47,476 trucks last year, off two per cent from the 48,454 sold in 1977.

In December, Chrysler dealers delivered 8,933 cars, off 11.6 per cent from the 10,101 sold the previous year. Truck sales in December came to 2,645, up 5.5 per cent from 2,508 in 1977.

AMC dealers came up with 20,416 cars sold in 1978 compared with 21,346 the previous year. Jeep vehicle sales established a record of 7,512 compared with the previous record of 6,961, set in 1977.

In December, AMC sold only 1,001 cars compared with 1,336 sold the same month a year ago. Jeep sales for the month came to 515, a record.

In the U.S. although car sales began to slow as 1978 ended, the biggest auto firm, General Motors, said it believes the overall strong sales trend last year will continue in 1979.

And one foreign car firm, Volkswagen, said its sales for the first time ever exceeded those of American Motors Corp., the fourth largest U.S. auto-maker.

ENGLISH & SEABROOK

CHARTERED ACCOUNTANTS

announce the relocation of their office to

Fourth Floor, 848 Courtney Street

Victoria, B.C. V8W 1C4

Telephone (604) 388-5135 (unchanged)

ANNOUNCEMENT

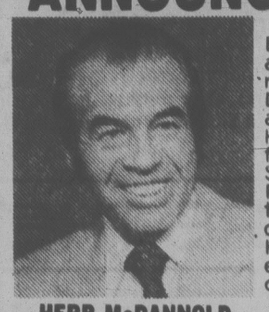

Bob Hughes, Manager of the Permanent Real Estate, Douglas St. Branch again congratulates HERB McDANNOLD for achieving Top Sales for December. For all your Real Estate needs, buying or selling, contact Herb, a proven leader in residential and commercial fields.

HERB McDANNOLD

OFFICE 382-9191 RES. 384-6768

1125 DOUGLAS AT FORT

the Permanent

Westinghouse Seeks Price-Fix Damages

PITTSBURGH (Reuter) — Westinghouse Electric Corp. said Friday it will seek damages against Rio Algom Ltd. of Toronto and eight other companies it accused of price-fixing after winning a default judgment Thursday.

The corporation has filed suit against 12 foreign and 17 U.S. producers charging them with violating U.S. anti-trust laws by conspiring to fix the price and supply of uranium and force middlemen like Westinghouse out of the market.

Default judgments were awarded by U.S. District Court Judge Prentic Marshall against Rio Algom and eight other companies based in South Africa, Australia and Britain which failed to answer the charges.

Westinghouse official Ronald Field said lawyers were still studying the judgment to decide how best to follow it through.

He said the judgment, which Westinghouse called a major victory, entitled the company to seek damages, which meant it could move to seize assets of the nine foreign uranium producers in the U.S.

"At this stage we don't even know what assets any of them might have in the U.S.," Field said.

The anti-trust case against the U.S. producers is not expected to come to trial for two more years, officials said.

Westinghouse has been sued for failing to fulfil contracts to supply nuclear fuel to customers in the U.S. The company blamed a cartel for causing a shortage of the uranium it needs to make nuclear fuel.

Besides Rio Algom, the foreign producers held in default were Anglo-American Corp. and Nuclear Fuels Corp. of South Africa, Conzinc RioTinto, Mary Kathleen Uranium, Pancontinental Mining and Queensland Mines of Australia and RioTinto Zinc and RTZ Services of Britain.

ATTENTION VISITORS

FIRST & SECOND MORTGAGE LOANS REQUIRED

For completed sub-divisions. Floating interest rates with prime rate used as a base. Minimum 15% on firsts and 17% on seconds with interest payments monthly. Amounts accepted from $5,000. For further information call D. Barrie Hamilton, 478-9581 or 382-0369.

WATERMAN & ASSOCIATES REALTY LTD.

923 GOLDSTREAM AVE. • 478-9581

1-7

Credit Figures Indicate Spurt

WASHINGTON (UPI) — Consumer credit expanded by $4.10 billion in November, the largest increase since June, the Federal Reserve Board reported Friday.

The November figure was up $733 million from the revised October level of $3.37 billion, the nation's central bank said.

The November credit expansion was the largest since June's $4.21 billion, but fell short of the record $4.28 billion set in May.

The average annual rate of growth during November was 19 percent, higher than the combined October and November levels of 17 percent, the Fed said.

Consumers took out a record $26.21 billion in new loans during November, an increase $456 million from the previous month. They paid off $22.12 billion in old debts, a decrease of $269 million from October.

During the six-month period from May to November, credit increased by 9 percent and debt repayment rose by 12 percent at an annual rate.

ANNOUNCEMENT

S&H TOYOTA CENTRE

Is pleased to Announce

DALE PEDDIE

was our top salesman for the month of December. Dale would like to take this opportunity to invite all his many friends to drop in any time and see the complete line of 1979 Toyota cars and trucks. See Dale this month and take a test drive.

S&H TOYOTA CENTRE

Saunders & Hitchman Ltd.

2040 Cadboro Bay Road

592-2471

1-7

NEW HOMES—BRENTWOOD BAY

$45,000

DOWN PAYMENT $1250

WHY RENT?

When you can own your own home for monthly payments similar to what you are now paying your landlord.

Well built single family homes in beautiful Brentwood Bay. You can't beat our location or product.

HURRY—Only 2 Left

OPEN HOUSE

SUNDAY 1-5 P.M.

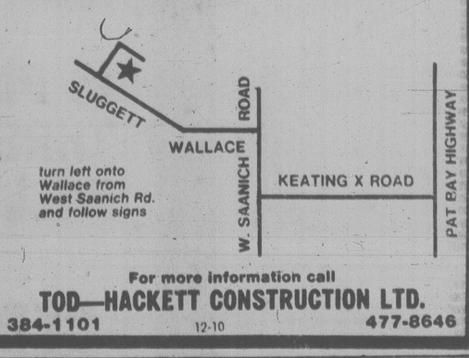

For more information call

TOD—HACKETT CONSTRUCTION LTD.

384-1101 12-10 477-8646

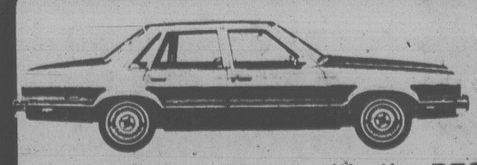

• PRICE
• SERVICE

We endeavour to provide the BEST LEASE VALUE WITH THE CAR OF YOUR CHOICE.

EXECUTIVE CAR LEASE LTD.

1060 Yates St., Victoria (Division of Peter Pollen Ford Sales Ltd.) 384-1144

The American Gem Society of the United States and Canada

takes pleasure in announcing the reappointment for 1979 of A. De Goutiere of

de Goutière,

JEWELLERS LTD.
2542 ESTEVAN AVE.
592-3224

A. De Goutiere

CERTIFIED GEMOLOGIST

as Certified Gemologist American Gem Society

This professional title is awarded to those select jewelers who can rightfully be called experts in their industry. The title is given when they have completed a formal gemological education and when they have proven their business ethics above reproach. An AGS title is an annual appointment and must be rewon by yearly examination.

1-7

GROUND FLOOR AVAILABLE NOW!

Needed In This High Flow Area

• Travel Agency • Doctors
• Dentists • Accountants
• Small Stores and Services.

Air Conditioned New Building — Lots of Parking Will Finish To Suit Tenants Needs.

BUILDING QUALIFIES FOR 10% CCA AND IS FOR SALE IN PART OR WHOLE. Phone MR. WHITE 388-5532

FOR RENT

INDUSTRIAL

LARGE STORAGE OR WAREHOUSE SPACE

Up to 130,000 Square Feet, as low as $1.50 per Square Foot.

LOCATED 3900 BLOCK QUADRA STREET

P.O. Box 1355, Victoria, B.C. Or Phone Tim, 382-8146

1-6

Bill Halkett photo.

HOLLYWOOD BOUND to visit the stars are Mr. and Mrs. Wilf Johns and son Robert, all of Victoria, winners of the *Victoria Times*-CJVI annual Academy Award contest. Mrs. Johns correctly predicted the Oscar winners for best actress, best actor and best picture last spring but family waited until Friday to claim prize, a flight to sunshine and Hollywood excitement.

CP Air Eyes Run To China

VANCOUVER (CP) — CP Air wants to renew discussions with Chinese airline officials to establish a scheduled air service between Canada and China, a CP Air official said Friday.

H. D. Cameron, vice-president of administration and public affairs, said in an interview that CP Air has asked for discussions with China's civil aviation administration (CAAC) to establish a scheduled service.

In the meantime, two CP Air sales officials are travelling to Peking next week to discuss possible tours in China with Luxingshe, the Chinese government tourist agency. The sales officials also will inquire about the timing for meetings between CP Air and CAAC.

The start of a scheduled service will depend largely on the priority China gives to tourism—particularly from Canada—and the rate at which it can develop its tourist facilities, Cameron said.

He added that the CAAC director-general reacted favorably to scheduled-service proposals raised by Ian Sinclair, CP Air chairman, during a tour of China last October.

"He (the director-general) said he thought it was time for discussions of such a service to begin," Cameron said.

China Trade Race Seen

RICHMOND (CP) — The new diplomatic relations between China and the United States will mean "keener competition" for Canadian exporters with Americans, Jack Horner, federal industry, trade and commerce minister, said Friday.

Horner added, however, that if the Chinese want to modernize quickly, "its going to cost them a lot of money" and they could use Canadian expertise to develop their infant oil and gas industry, the source of important foreign revenues.

"We believe we can sell them a great deal of technical know-how and the machinery to go with it," he told a news conference.

Horner and about 40 senior business executives, government officials and reporters leave today aboard a Canadian Forces Boeing 707 for a two-week trip to Asia to promote Canadian technology and goods. They will spend one week in China, where Horner will meet with Chinese trade minister Li Chiang and another week in Indonesia and the Philippines.

Canada sold $369 million worth of goods to China in 1977 — mainly wheat — while importing $82 million worth of goods that included food and clothing. Horner said earlier that Canadian exports could grow to $1 billion.

Exports in 1977 to Indonesia were $66 million and to the Philippines $76 million. Imports were $24 million and $39 million, respectively.

Horner was doubtful that the wide trade imbalance between Canada and China could be rectified. Canada, however, has the expertise and equipment to help the Chinese develop their natural resourses, increasing their exports and foreign trade, he said.

Petro-Canada and Ranger Oil (Canada) Ltd. of Calgary, for example, hoped to sign an oil development agreement with the Chinese in the near future.

He added that Canada's Export Development Corporation is prepared to give the Chinese long-term credit to help them get established.

The Chinese had six or seven recent trade missions to Canada and delegates studied everything from the food industry to aircraft production.

The Canadians hope that this mission will show the Chinese the importance Canada attaches to strengthening trade with Peking.

ANNUITIES

SUNLIFE'S ANNUITY RATES ARE COMPETITIVE. CONSIDER A LIFE ANNUITY INCOME AVERAGING ANNUITY, REGISTERED RETIREMENT SAVINGS PLAN.

SunLife OF CANADA

CALL J. A. D. LEAMY B.A., C.L.U.

814-1175 DOUGLAS — 382-3145

7-2

BEFORE THE JUDGE

A 21-year-old man charged with attempted murder in connection with an attack on a four-year-old girl last month in her Esquimalt apartment home was denied bail Friday in provincial court by Judge Blake Allan.

Kenneth Andrew Burgess, of 1180 Colville, also is charged with being unlawfully at large in a dwelling house other than his own.

A medical report placed before the court Friday concluded that Burgess is fit to stand trial.

The preliminary hearing into the charges is to start March 5.

* * *

Three men were ordered to stand trial on charges of second degree murder laid in connection with the July 21 death of George Preston Gus, 37, of Port Alberni whose body was found about a block from the Victoria city police station.

Judge Harold Alder made the ruling Friday morning after 12 days of testimony which began Nov. 14.

Outside the court crown prosecutor Richard Law said he expected the three accused — George Alexander, Charlie, 24, Alfred Eugene Johnny, 32, both of 639 Constance, and William Charles August of no fixed address — would appear before the March assizes.

* * *

A Saanich mother of four was fined $150 after she pleaded guilty to a charge of theft under $200 laid in connection with an Oct. 4 investigation at a suburban department store where she was employed.

The court was told that Emma Calvori, 43, of 1819 San Juan, while working as a cashier at K-Mart was observed pocketing $2.36 which a security company employee posing as a customer in too much of a hurry to wait for a receipt had given her for a purchase.

* * *

Three teenagers who helped themselves to gas at a Saanich construction site were told they got lighter sentences because a fourth teenager who pleaded guilty along with them was appearing in court for the first time.

"Three of you have criminal records and you might expect a more severe sentence but I'm going to treat you all the same," said Judge Allan before fining Thomas Beck, 17, of 35 Lurline, Richard Maddocks, 18, of 671 Camelia, David Nightingale, 18, of 543 Carnation, and Dale McDermid, 19, of 3085 Albany, each $50.

* * *

Leslie Tonge, 58, of 7984 Lochside, was given a suspended sentence and six months probation to include alcohol counselling after he pleaded guilty to a charge of theft under $200 laid in connection with a Sept. 22 incident at a grocery store.

The court was told that Tonge was observed leaving the store at 1860 Island Highway with two packets of meat valued at $5.72 for which he did not pay.

* * *

The following were fined for drinking and driving related charges:

Simon LeBel, 33 of Cap Rouge Quebec, $600 plus six months probation; Allan Taylor, 18, of 206-1314 Esquimalt, $350 plus six months probation to include impaired drivers course; Brian Young, 26, of 1738 Haultain $600 plus six months probation to include impaired drivers course.

OPEN 365 DAYS

recreation oak bay

595-5001

WANTED

CEDAR GROVE MARINA AND SALES LTD.

Requires New Listings for Clean Pre-Owned Boats

WE OFFER:

- Personalized Advertising
- Locked Gate Security
- 7-Day a Week Service
- Unique Sales Dock Display

GIVE US A CALL AT 656-2580

955 Swartz Bay Rd.

TAX SHELTER

Commercial Property Fully Rented

VALUED $450,000

FOR SALE CASH $350,000

Reply Victoria Press Box 811

Think Spring!

In 1979, Volvos will be in short supply . . .

ORDER YOURS NOW FOR DELIVERY IN 60 DAYS (March 1st)

PLUS — we'll pay you 10% Interest on your deposit. PLUS — the advantage of a confirmed trade-in allowance NOW — while values are high!

COME IN AND TALK VOLVO WITH OUR AWARD-WINNING SALES STAFF: Paul Croy, Wes Downey, Randy Prime

at Brian Holley VOLVO

ON DOUGLAS 2 Blks. north of Mayfair

Ph. 384-1161

1-6

IMPORTANT ANNOUNCEMENT !!!

Featherstone TRAVEL SERVICE LTD.

IS PLEASED TO ANNOUNCE THAT EFFECTIVE 9:00 A.M., JANUARY 8, 1979, THREE OFFICES WITH AMPLE FREE CUSTOMER PARKING FACILITIES, WILL BE AVAILABLE TO SERVE YOUR TRAVEL NEEDS.

CEDAR MALL
(Cedar Hill X Rd. at Shelbourne)
477-0131
Terry Corbould, Manager
Julian Pereira
Katie Mainprize
Cathy Whyte
Gayle MacLean

JAMES BAY BRANCH
(Parliament Mews — Simcoe at Menzies)
386-8427 — 386-6101
Laurie Gardner, C.T.C., Manager
Jean Kollee
Dan Millar
Bertha Bulloch
Eeva Warr

COLWOOD BRANCH
(Colwood Plaza)
478-9505
Shirley Fry, Manager
Karma Holladay
Joan Murphy

We are proud of our three attractive offices with a fully experienced team of travel consultants! Drop in at the location of your choice — The coffee is always freshly brewed.

REMEMBER — If it's travel it's Featherstone

Serving Victoria's travel needs for a quarter of a century.
Complete ticket delivery service.

P.S. If you are presently shivering in your Vancouver Island igloo phone us to arrange an immediate and inexpensive Holiday in the sur!

Camosun neighbors rally against parking lot proposal

Jan.15 Meeting to Hear Camosun Parking Protest

By LORRAINE LOCHERTY
Times Staff

Residents protesting Camosun College's proposal to turn a wooded area behind Lansdowne campus into a parking lot will meet Jan. 15 with college principal Lloyd Morin.

Morin, who replaced Dr. Grant Fisher as Camosun principal this month, said Thursday the meeting was called to explain to upset residents the college's plans to put parking facilities on four wooded acres along Foul Bay Road.

Camosun was recently granted use of the four acres by the B.C. Buildings Corporation, which holds a 20-acre parcel behind the campus.

Morin said most of the opposition is due to lack of information and incorrect assumptions on the part of the residents.

Some of the residents saw surveyors marking trees and thought they were going to be cut down, when in fact they were being marked for preservation, Morin said.

The meeting will also be attended by architect Terry Williams and project manager Peter Rinfret who will talk about the entire $6 million building project Camosun hopes to start this month.

College council chairman Janet Baird said Friday she also plans to attend the meeting.

Baird said it's urgent the college get underway as soon as possible with the building project, which includes a 97,000-square-foot multipurpose building and renovations to existing structures.

A master plan drawn up by the project manager sets mid-January as the start-up date with completion of the entire project scheduled for the end of 1980.

Nothing can begin until the parking site is settled. Council discarded an earlier plan to put the lot at the corner of Foul Bay and Lansdowne Roads when residents objected.

"People are bound to object no matter where we put it," Baird said.

She said the four acres is the only feasible location for parking and forms an integral part of the master plan.

College officials met Thursday with the public works committee of Oak Bay council to discuss the parking lot proposal.

The four acres lie inside municipal boundaries and Camosun needs Oak Bay's approval before it can go ahead with construction.

Baird and Morin said the college is satisfied with its presentation and that it received "no negative feedback" from the committee.

The meeting will take place at 8 p.m. at Lansdowne campus. Morin said a room for the meeting has not yet been selected by signs will be posted on campus to direct the public.

New Bid To Settle Press Row

VANCOUVER (CP) — The Newspaper Guild has invited an international union troubleshooting team here in a move to break a deadlock in the two-month Pacific Press strike-lockout.

The guild said Thursday that Chuck Dale, an international guild representative, and Allan Heritage, a Canadian vice-president of the International Typographers Union, are expected to arrive here later this month.

Jim Young, guild executive secretary, said the team, with members from both unions and formed to explore a proposed merger of the two unions, was involved in settling the recent newspaper strike in New York.

Pacific Press Ltd., which prints the morning *Province* and evening *Sun*, has been shut down since Nov. 1, when two of six unions went on strike.

A press manning clause, which determines how many pressmen are on a given shift, has been a stumbling block in negotiations.

Construction 'Strangled'

VANCOUVER (UPC) — Red tape is strangling the construction industry and causing five—year delays in major projects, a construction association official told the provincial government Friday.

"Unless something is done by the provincial bureaucracy to change the situation, the industry will be damaged to such an extent that it will take years to recover," said British Columbia Construction Association president Frank Reder.

"In this province, it can take a major developer from three to five years to work his way through the stranglehold of red tape and regulations before he can get his project off the ground," he said.

"But in the U.S., the same thing takes only three to five months."

He said capital investment suffers as a result, contractual work stays at a low level and large numbers of men in the industry cannot find work.

"This is one of the reasons for the massive recession in the industry right now," Reder said. "There are approximately 18,000 construction workers, out of a workforce of 64,000, out of work at the moment and even with the seasonal slowdown this is abnormally high."

Reder said he had warned Labor Minister Allan Williams about the gravity of the situation and urged him to initiate new building projects, compile a list of contruction priorities and make an attempt to cut red tape as much as possible.

"We are aware of the association's concerns and of the problem and the minister is considering possible courses of action," Williams' office said.

Reder called the statement "a light at the end of the tunnel — a glimmer, but it is light."

Interim Chairman

Retired civil servant Axel Kinnear has been appointed interim chairman of the B.C. Land Commission, the provincial government announced Friday.

Kinnear will serve as chairman for a three-month period or until a permanent chairman is appointed.

He replaces Gary Runka, who resigned effective Dec. 31 to return to private business.

b.c. briefs

Gangland Execution

SQUAMISH (CP) — A man charged with the gangland-style killing of a known gambler was executed by criminals involved in the drug trade, an RCMP spokesman said Friday.

The spokesman said that human remains found last July near here have been positively identified as those of Keith David Agnew, 34, of New Westminster, who was reported missing Feb. 8, 1978.

Agnew had been charged with the murder of Christos Chinis, 49, who was found slumped over the steering wheel of his car in New Westminster in January, 1978, with seven shots to the head and neck.

The body of Agnew, who had been shot in the head, was buried and the badly decomposed remains were apparently unearthed by animals at a site 55 kilometres north of Vancouver. Identification was made through X-rays of the teeth and skull and from jewelry found on the scene.

Shutdown Looms

WHITEHORSE, Yukon (CP) — White Pass and Yukon Corp.'s railway operations could be shut down unless federal subsidies are guaranteed by April 1, corporation president Jack Fraser said Friday..

Fraser said he would hate to see the railway shut down because of its economic importance to Yukon mining and tourism.

He said, however, that he can't let the railway's losses pull down the entire company. Fraser said the company needs money to cover both the operating deficit and capital expenditures.

Meanwhile, Fraser said White Pass freight rates for goods shipped to the Yukon will rise by more than 10 per cent.

'Political Game'

VANCOUVER (CP) — A spokesman for the Greenpeace Foundation says that a decision by the International Whaling Commission to reduce the 1979 quota on sperm whales and limit the catch to males only is a political game.

Rod Marining said sexing sperm whales by size is far from foolproof.

"I'm sure the Russians will be out there killing whales and they won't be turning them over to check their genitals," he said.

The 17-member whaling commission has reduced the North Pacific quota on sperm whales to 3,800 from 6,444 and also made sperm whaling illegal on the open seas south and west of Australia.

Greenpeace wants a moratorium on whaling.

YOU WON'T BELIEVE WHAT WE DID TO OUR LOUNGE . . . EXPERIENCE IT! Colony MOTOR INN

REALTOR OPPORTUNITY
What value do you place on "In-House" Listings of almost $8,000,000? Good location, experienced and highly ethical co-workers. Better-than-average commission splits. We only want the very best. Are you in this category?
Enquire in confidence to:
KEN PORTER
DUNSMUIR PROPERTIES LTD.
23 Burnside Road West
Victoria, B.C. V9A 6Z7
388-7868 1-9

OPEN SUNDAY 2-4
4581 MONTFORD CRES.
(Off Ferndale)

ONLY THE BEST
Located in the exclusive area of Ferndale near beaches, schools and other conveniences. This executive home was designed for comfortable living featuring spacious rooms and many extras like a Jacuzzi, a gym, an instant hot water supplier, a built-in vacuum system, an intercom system, a Jenn-Air and much, much more. Why don't you come and see for yourself. NEW M.L.S. $165,500.
FRED LERCH 477-5120
CANADA TRUST 595-5131 1-7

OPEN SUNDAY 2-4

1780 Trieste (Off Tyndall)
executive's delight
For your viewing pleasure we take delight in presenting this large, luxurious 3-level home. The unique design and craftsmanship have created not just a home, but a new way of living. Large kitchen — a fully finished family room and spacious living and dining room, 3 king-sized bedrooms, generous closet space, double carport. All this and more add up to a home to excite the whole family. New MLS. Offered at only $75,900.
FRED LERCH 477-5120
CANADA TRUST 595-5131 1-7

VIEW OF PORTAGE INLET and OLYMPIC MOUNTAINS

1040 BURNSIDE WEST
$58,500.00
Beautifully kept old charmer. Main Floor: living room and dining room both with beamed ceiling, den, kitchen, 2 bedrooms and bathroom. Upstairs: 2 additional bedrooms with built-in beds and desks ideal for children. With hookups for washer/dryer.
For viewing please call 479-0216

GRAND OPENING
SALE
continues
25% OFF
FINEST QUALITY DIAMOND JEWELLERY
Custom designed and ready to wear and LOOSE DIAMONDS
KURT WEISS JEWELLERY
Specializing in Pearls & Fine Jewellery for 38 years
770 Fort St. 383-9611 1-8

WOODSTONE PLACE
OPEN HOUSE
SATURDAY through WEDNESDAY
2-5 P.M.
1039 LINDEN AVE.
Large Condominium Suites
2 bedrooms, 1½ baths $49,500
592-2407 LORETTA HOGARTH 592-3537
MARGETTS & GOWER
OAK BAY PROPERTIES 1-7

DEEP COVE

New custom designed Tudor style home on .85 acres. 3 Bedrooms, 2 Baths. Featuring: Solid wood panelling, imported ceramic tile, leaded glass and solid wood doors throughout, plus extensive soundproofing. Set well back from road amid oaks and firs the acreage is fully landscaped and includes an orchard. Property is bordered on two sides by a nature park and is close to Deep Cove Marina and Elementary School.
Offered for sale by Owner-Builder at $79,500.
Call 656-4190 for appointment to view.

LANDSCAPED RETREAT

Approximately 2400 sq. ft. of gracious living in the prestigious University area. 3 bedrooms, 2 bathrooms and an exceptional family room make this an outstanding value at $95,000 (MSL). Call for an appointment to view —
Century 21 MAYFAIR REALTY Mayfair Centre 386-2955
DAVE MARSHALL 384-8948 1-7

B.C. LAND & INSURANCE AGENCY LTD.
530 BROUGHTON ST. 388-5555
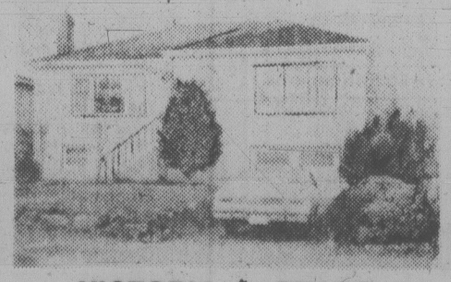
VICTORIA — SEARS
The price tells it all! Serious seller has priced this estate property for quick sale. Superb 3-bedroom (1 down), full basement home on a glorous 50x205 fenced family lot. Who says Santa only comes once a year?
388-5555 (24 Hrs.) 479-7998 (Res.)
CHUMMY CRABBE 1-6

OPEN HOUSE
4141 CEDAR HILL RD.
SUNDAY 2-4
Beautiful 3-bedroom, 2½ bathroom, great area. Assume $60,000 mortgage at 10½%. Asking $94,500.
DFH HARVEY SIMONS
477-7284 477-2977 (Res.)
D. F. Hanley & Associates Ltd. 12-3

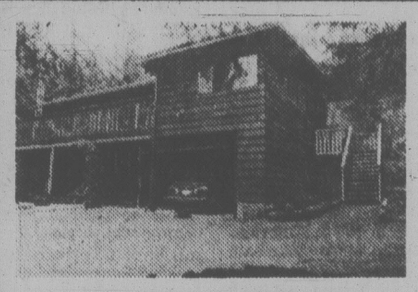
COLOURFUL COUNTRYSIDE
Four-level contemporary split, with 3-4 bedrooms. The cedar, over open beamed ceilings present warmth and character in the L.R. and D.R. Two sundecks with complete privacy, plus thermopane windows throughout. Built-in dishwasher, oven, range, plus drapes thoughout. Lovely treed 1.25 acre lot. Extra finishing to be completed to your own needs. Asking $89,000. MLS 35737
658-5877 592-2121
LOLA CLARK
NATIONAL TRUST CO. 1-7 Hillside Mall

COME "SEA"
Harbour Court
IN BEAUTIFUL HARBOUR SQUARE, ENTRANCE — 525 BROUGHTON ST.
DAILY VIEWING:
11:30 a.m.-4:30 p.m.
11 2 LUXURY CONDOMINIUM APARTMENTS
In the heart of the Harbour!
One, Two, and Three Bedrooms
Exclusive with
ROYAL TRUST CORPORATION
477-0191 or 384-8001 12-12

SEA VIEW
$129,500
OPEN HOUSE SAT. & SUN. 2-4 P.M.
4246 MAIMIE PLACE (Off Houlahan)
Situated in one of the most desired areas of Gordon Head, this 3-bedroom, architecturally designed home offers the most in views and comfort. Thermo glass and heavy insulation gives economy with no loss of comfort. Time savers such as built-in vacuum, reasonable garden area does not make you a slave to your prestige home. Sunken living room, with beamed ceiling and floor to ceiling rock fireplace, overlooked by an open gallery, is one of the many fine features in this home. Make it a point, this weekend to see and compare.
REALSPAN PROPERTIES LTD.
LAURIE COMO
388-6454 479-1179
846 BROUGHTON
388-6454

School Van, Bus Crash

MARKDALE, Ont. (CP) — The driver of a school bus-van taking children to school was in critical condition in a Toronto hospital late Friday after her vehicle collided head-on with a school bus.

Twenty school children were treated for minor injuries and released from a local hospital after the buses collided on a snow-covered county road just west of this community 40 kilometres south of Owen Sound.

Doreen Hotchkiss, 46, of Durham was taken to an Owen Sound hospital, then transferred to Toronto General Hospital where she was being treated for multiple injuries.

The driver of the other bus, Jack Taylor, 71, of Markdale was not seriously injured.

Provincial police said weather was clear and sunny at the time.

It was not known how many children were on the buses.

In Toronto the Ministry of Transportation and Communications said it hasn't yet compiled a list of statistics for such accidents in Ontario in the 1977-78 school year.

However, for the 1976-77 school year there were 793 accidents involving school vehicles with 217 children hurt. There were no fatalities.

The classification includes school vehicles other than buses, such as vans and station wagons.

"According to statistics it is the safest way to travel by vehicle in North America," a ministry spokesman said.

He said 600,000 youngsters a day are transported to and from school and the injury rate is 0.2 per 100,000.

SKATERS' HELPER in London, Ont. rink is a plain old kitchen chair. Three-year-old David Gilmore wears a look of determination as he pushes the contraption around the arena. Even more imaginative is the family scene in which Robyn Smith gives a free ride to Chlorodaugh, three, and Taffy, one.

Sniper Fires at Que. Buses

MONTREAL (CP) — Two Voyageur buses, shot at by a lone gunman on a remote stretch of highway in northwestern Quebec, arrived here under police escort Friday evening, their passengers shaken by the experience.

"You'd better believe we were scared," one passenger said as she leaped from one of the buses after it pulled up beside the east-end terminal, two hours late.

Police said earlier that the buses were coming from the Abitibi region and were passing through La Verendrye provincial park when the incident occurred.

Voyageur bus service in most of Quebec has been halted since Dec. 23 by a strike of 375 drivers. Service from Montreal to points in northwestern Quebec and Ontario has continued because drivers on those routes belong to a different union.

Passengers said that when they first heard the shots, they thought it was just a suitcase falling or a snowball hitting a window. Voyageur officials later confirmed that both buses had been hit twice near the rear engine area.

Some did not know what had happened until the buses stopped at Grand Remous, 210 kilometres northwest of here.

None of the passengers were hit by the bullets, but eight-year-old Micheline Casey of Cap-de-la-Madeleine, Que., was slightly injured by a chip of metal dislodged by one of the shots.

Micheline, her two young sisters and their mother were returning from a trip to visit relatives in the northwestern Quebec community of Val d'Or.

Carmelle Casey, Micheline's mother, explained that her daughter was in the bathroom when they heard the shots.

"She came out crying," Mrs. Casey said. The metal fragments bruised Micheline's stomach. She did not require hospital care and walked off the bus with everyone else when it arrived in Montreal.

"She had been standing up in the bathroom," Mrs. Casey said before she and her family were whisked away by bus company officials. "If she had been sitting, she would have been finished."

Police were still looking for the gunman and the spokesman said there was no clue as to his identity.

The Casey family and the driver of their bus were questioned by company officials on their arrival in Montreal.

The striking drivers are affiliated with the International Brotherhood of Teamsters and on Friday night they picketed the bus terminal as usual.

"I doubt it could have been one of the drivers (who fired the shots)," one of the pickets said.

"Anyone who does something like that has to be a little deranged, to shoot at a bus with people inside it."

Voyageur spokesman Roland Besner declined comment on the shooting incident. As for the strike, he said there are no new negotiations planned, although mediator Roland Doucet is meeting separately with both sides.

Union leaders say the strike could be a long one. They want drivers to be paid by the hour instead of the current per-mile system. The strikers are picketing major Voyageur terminals, forcing Voyageur and other bus companies to load passengers on the streets outside.

POLICE DOG ALSO DEMOTED

KITCHENER, Ont. (CP) — Basko, a German shepherd dog that had been working in crowd control, has been demoted to tracking duties by the Waterloo regional police force, acting chief Clare Kunkle said Friday.

The dog joins his handler, Constable David Westwell, and three other policemen who were demoted by the Waterloo regional police commission following an Ontario police commission inquiry last summer into charges of brutality by members of the force.

The inquiry was told that Basko bit members of the Henchmen motorcycle club during a police raid last March 11 on their clubhouse.

Kunkle said the police commission is to decide later whether the dog is to continue to work with the force.

In the meantime, Constable Westwell still is in charge of Basko.

Chief Sydney Brown was fired Wednesday as a result of the inquiry.

Valuable offer for Canadian Olympic Coin owners:

Olympic Coins:

Millions of collectors covet them, thousands of Canadians own them, now you can own them too.

1980 Olympic Coins Series II Citius Available now.

Aristotle wrote about them. Alexander the Great minted them and so began a glorious numismatic tradition continued up to the present day.

To commemorate the first Olympic Games ever held in the USSR, the Soviet government has authorized *a limited issue* of beautiful solid silver Brilliant Uncirculated Coins in denominations of 5 and 10 Roubles.

The second series of this issue-five Coins celebrating some of the 1980 Olympic competitions-is now available for examination at select coin dealers.

They are the first silver Rouble Coins minted in over half a century and magnificent works of art in .900 fine silver. *The issue is so limited that only a fraction of 1976 Olympic Coin collectors will be able to own them.*

In addition, the second gold 100 Rouble Coin in this collection is now available as well as the first of five platinum Coins.

1980 Olympic Coin Specifications		
Silver	**5 Roubles**	**10 Roubles**
Diameter	33 mm	39 mm
Thickness (gauge)	2.4 mm	3.3 mm
Weight	.5359 troy oz	1.071 troy oz
Silver Content	.4823 troy oz	.9645 troy oz

Three percent of the Canadian dollar equivalent of the face value of Coins sold in Canada will be contributed to the Canadian Olympic Association.

MOSCOW 1980 OLYMPIC COIN PROGRAMME

Moscow 1980 Olympic Coin Programme, P.O. Box 1980, Station F, Toronto, Ontario, Canada M4Y 2S3

See your local coin dealer

The Stamp Mart, 811 Fort St. 383-7821

YOUNG, EXPANDING LOCAL COMPANY

dealing with home renovations and new construction

We are seeking an aggressive dynamic sales force to help us introduce some new and exciting products to the Victoria market.

Self motivation and a desire to set goals and reach them is a must.

Straight commission with earnings up to $20,000 plus.

Reply:

VICTORIA PRESS, BOX 658

729

REQUIRED—

Senior Travel Consultant or Manager for new Port Alberni Travel Agency

Opening April, 1979
Located in brand new 42 shop Shopping Centre
Reply to Box #787
Victoria Press
Strict Confidence Assured

The Province of British Columbia

RESEARCH OFFICER VICTORIA

For the Government Employee Relations Bureau and, under direction of the Director, Planning & Research Division, to design and conduct a variety of employee relations research assignments, projects and surveys, to prepare comprehensive reports on investigations conducted, including an analytical interpretation of findings and the formulation of recommendations; to develop and maintain sound relationships and information exchange programs with various governments, agencies and organizations; to participate in the planning and development of total compensation and simulation models.

Qualifications — University graduation or equivalent, and a suitable combination of training and experience in the fields of employee relations, compensation research and statistical analysis; excellent communication skills and inter-personal relations.

Salary—$18,144 to $25,404
Quote Competition 79:172-01
Closing Location—Victoria
Closing Date—January 24, 1979

Positions are open to both men and women. Canadian citizens are given preference. Obtain and return applications at address below, unless otherwise indicated.

Province of British Columbia
Public Service Commission
544 Michigan Street, Victoria, B.C. V8V 1S3

POSITION VACANCY

HEALTH RECORD LIBRARIAN

Applications are invited for the position of Assistant Director of Medical Records at the Nanaimo Regional General Hospital. This is a 359 bed, accredited, acute and chronic care hospital. PAS and QAM participation. HSA salary and benefits. Previous experience preferred. Position available March 1, 1979. Personal interview will be requested.

Apply in writing to:

Mr. D. A. Mortenson,
Personnel Director
NANAIMO REGIONAL GENERAL HOSPITAL
Nanaimo, B.C.
V9S 2B7

FIELD REPRESENTATIVE

The Canadian Automobile Association requires a field representative in the approved accommodations department for early in 1979.

DUTIES: Inspection of Hotels, Motels, Restaurants and Campgrounds for listing in the CAA/AAA Tourbooks.

QUALIFICATIONS: Mature person able to communicate well and relate to hospitality industry. Ability to work unsupervised. Related experience valuable, but full training will be provided.

REQUIREMENTS: This position entails extensive travel between March and November with away periods of up to a month or more. The principal territory is B.C. but some out of territory employment possible. Preferred residence location Vancouver.

SALARY: $14,400 per annum plus per diem allowance of $440 each month. (Both under review). Licensed automobile with gasoline and maintenance provided. Excellent benefits and pension plan.

APPLICATIONS WITH RESUME TO
CANADIAN AUTOMOBILE ASSOCIATION
150 Glouchester St.
Ottawa, Ontario, K2P 0A6
Attention E. B. Maclatchy

The Province of British Columbia

ADMINISTRATIVE ASSISTANT TO DEPUTY MINISTER

For **Deputy Ministry of Labour, Victoria,** to maintain liaison and good working relationships with senior Ministerial and Government officials, management, independent Commissions and Boards; to prepare material for speeches, handle enquiries and prepare briefs/reports on developments (industrial relations, human rights, manpower training, etc.) for meetings at inter-government and inter/infra-ministerial levels.

Qualifications — Appropriate university degree, or equivalent, with some administrative experience; well-organized; demonstrated writing/analytical skills and ability to function independently.

Salary — $16,008-$22,404
Quote Competition 79:149-01
Closing Location — Victoria
Closing Date — January 17, 1979

LIBRARIAN

In the Reference Division, **Legislative Library, Victoria,** to be accountable for providing reference and research assistance, including assisting in research projects, compiling bibliographies, accessing information banks by means of an inter-active terminal, and assisting in compilation/maintenance of an extensive newspaper index.

Qualifications — Bachelor of Arts and Bachelor of Library Science degrees, or Certificate of Librarianship, several years' related experience and considerable knowledge of all phases of library work; some knowledge of Canadian politics and government.

Salary — $19,584-$22,344
Quote Competition 79:120-01
Closing Location — Victoria
Closing Date — January 17, 1979

Province of British Columbia Public Service Commission
544 Michigan Street, Victoria, B.C. V8V 1S3

Government of Canada

CONTRACT ADMINISTRATION OFFICER — Shipbuilding

Supply & Services Canada
Vancouver, B.C.

This competition is open to both male and female residents of British Columbia.

SALARY: $19,569 - $22,189 per annum

CLEARANCE NO.: 708 - 352 - 043

DUTIES: To administer contracts for the construction, refit, repair, docking and conversion of government owned ships, associated equipment and services, and to participate in related pre-contract award activity.

QUALIFICATIONS: Good knowledge of shipyards and related facilities, experience in cost estimating and the ability to interpret technical specifications, drawings and material requirements is necessary. Familiarity with the techniques employed in negotiation and training in cost accounting are required. Knowledge of English is essential.

Send your application form and/or resume, quoting Reference Number 78-V-DSS-118 before January 19, 1979, to: J. M. Laliberte, Public Service Commission, P.O. Box 11120, Royal Centre, 500—1055 West Georgia Street, Vancouver, B.C. V6E 3L4. Application form (PSC 367-4110) available at Canada Employment Centres, Post Office or Public Service Commission.

CHIEF FINANCIAL OFFICER

Burnaby General Hospital

As a member of this hospital's **top management team** and reporting to the Administrator (C.E.O.), the Chief Financial Officer will develop and effectively maintain a management information system to meet the hospital's financial and statistical information needs, and will direct the finance and accounting functions. Opportunity may exist in the near future to assume some line management responsibilities; our client will have over 550 beds in 1979 and has an annual operating budget in excess of $20,000,000.

Financially-oriented B.Com. or M.B.A. graduates (preferably having a C.A. or C.G.A.) with at least 5 years' relevant experience are urged to explore in confidence this new challenge by telephoning Godfrey Chowne at 689-3491 or by sending your complete background details to:

GODFREY CHOWNE & ASSOCIATES LTD.
ORGANIZATION & PERSONNEL MANAGEMENT CONSULTANTS
Suite 1708 - 1030 West Georgia St., Vancouver, B.C. V6E 2Y3

KPA

KENYA
OPERATIONS & MAINTENANCE ENGINEER
RURAL WATER SUPPLY

Applications are invited from civil engineers with extensive practical experience in the construction, operation, and maintenance of water supply systems servicing rural communities. Previous involvement in technical assistance and training in a developing country will be considered a strong advantage.

The successful candidate will fill a major role in a Canadian team assisting the Kenyan Government in Western and Nyanza Provinces over a 2-year period. He will have at least 5 years experience in the management of water systems and be familiar with administration procedures as well as the technical aspects of their operation.

Demonstrated competence for effective communication, both formally and informally, is required since the success of his efforts will depend to a large extent on his capability to provide useful advice which is followed by less experienced staff.

Basic salary is up to $30,000 plus a 25% overseas allowance, a substantial portion of which is tax-free. Benefits include free passages, generous leave, rent-free housing, educational allowance, and medical and insurance coverage.

Canadian citizenship is mandatory.

For full details contact

Ker, Priestman & Associates Ltd.
Consulting Civil Engineers
300-2659 Douglas Street, Victoria, B.C.
V8T 4M3
or phone 388-6676 for Mr. D. J. Pennington

'Everyone is a Pedophile'

TORONTO (CP) — A University of Toronto chaplain testified Friday that an article describing homosexual activity between men and boys would appall most Canadians because they cannot face such tendencies.

"Everyone in fact is a pedophile," said Rev. Eilert Frerichs of the United Church of Canada. "We all love children. The average Canadian is a pedophile, no question about it."

"That is not saying the average Canadian would go out and have sex with children."

He said the article was morally neutral and did not advocate pedophilia.

Frerichs was one of several clergymen, psychiatristsand sociologists called by lawyer Clayton Ruby for the defence of Pink Triangle Press and three of its officers charged with distributing immoral, indecent and scurrilous material through the mail. The company publishes Body Politic, a newspaper for homosexuals that carried a December, 1977, article entitled Men Loving Boys Loving Men.

Ruby's witnesses unanimously rejected opinions offered earlier this week by Crown witnesses, who said the article offends Canadian community standards and advocates sexual love of children.

Thelma McCormack, a York University psychologist, testified that she "started reading it as a sociologist and finished wishing I had had it when my children were young."

She described the article as clinical, rather than erotic and said it was useful for parents to understand pedophilia. By reading the article, parents can gain knowledge about how to deal with persons making sexual advances to children.

McCormack said the article in which a teacher and two other pedophiles describe love affairs with 7 to 14-year-old boys was "appropriate for use by home and school associations.

"It should be circulated to the parents before the meetings and then discussed in detail," she said.

"Every parent has to face the fact that their children will eventually be approached, whether on the street or on the school ground," she said.

Toronto journalist June Callwood, who has worked extensively on problems related to child abuse, said she "would not condone pedophilia for one minute," but that the article is benign and loving and addresses the matter responsibly.

"Sexual interference with children is appalling, but if you're going to examine it, I'm glad it's done in a loving way."

CONFIDENTIAL SECRETARY

DIRECTOR OF FINANCE

The Victoria General Hospital invites applications from Executive Secretaries with excellent typing, dictatyping and shorthand skills plus extensive knowledge of office management and procedures.

The successful applicant will have completed a business course and have a minimum of two years' related experience.

Apply in writing to:

Personnel Manager,
Victoria General Hospital,
841 Fairfield Road,
VICTORIA, B.C. V8V 3B6

HOTEL MANAGER

An attractive downtown Victoria hotel requires the services of an energetic, intelligent, and diplomatic person to manage its more than 100 rooms and facilitate its current development programs.

Salary up to $24,000 depending on the applicant's experience. Please send resume to:

VBR Associates Ltd.
3A - 1218 Langley Street
Victoria, B.C. V8W 1W2

VBR

CENTENNIAL SQUARE

Prestige Lease Available

Approximately 950 square feet of modern second floor office space available now. Centrally located, adjacent to City Parkade overlooking Centennial Square and City Hall. Lease at reasonable rate can be arranged for a term up to five years with option to renew.

For further information and appointment to view, please contact J. S. Elkin, City of Victoria, 385-5711.

PEACE POWER CONSTRUCTORS LTD.

HYDRO ELECTRIC PROJECT — NORTHERN, B.C.

ELECTRICAL INSPECTORS

Inspection of the installation of electrical equipment including hydro electric generators together with associated controls and protection, station service transformers, control panels and switchgear, transformers and gas insulated switchgear. Commissioning and acceptance testing of the aforementioned.

Minimum of 18 months experience and/or related experience in the construction, operation or maintenance of hydro electric generating stations.

Salary Intermediate Inspector 11.02 per hr
Journeyman Inspector 11.74 per hr
Free room and board supplied

Please submit applications to
PEACE POWER CONSTRUCTORS LTD.
230 WEST BROADWAY
VANCOUVER, B.C.
V5Y 1P7
TELEPHONE (604) 879-7421

MECHANICAL SUPERVISOR

Evans Products requires a Mechanical Supervisor for their sawmill division located 30 miles west of Kamloops.

The position consists of directing a workforce of 20-25 Journeymen, supervising the preventative maintenance program and the planning and implementation of changes to the mill equipment.

The successful candidate should have minimum grade 12 with T.Q. or intraprovincial ticket in Millwrighting or the Electrical Trades and some sawmill experience.

Salary and Employee Benefit Program is most competitive with industry counterparts.

Please submit resumes to:
P. Hallinan
Personnel Manager

EVANS PRODUCTS COMPANY LTD.
P.O. Box 127
Savona, B.C. V0K 2J0

EVANS

SAWMILL DESIGNER

50 YEARS

The Sawmill Division of Northwood Pulp & Timber Limited offers an interesting opportunity for a designer with a plant or sawmill engineering background. Involved with a variety of projects from conception to completion, either independently or as a member of a project team, the successful candidate will engage in equipment layouts, project planning, coordination and supervision of projects at the Company's four sawmills.

Applicants must have good drafting abilities and experience in project work. Graduation from a recognized technical school and/or extensive sawmill design experience will be a definite asset.

The job is located at the Sawmill Division Head Office in Prince George (a modern city of 63,000). The company offers a competitive salary and benefit package including relocation assistance.

Those interested in this position should contact Dave Brandner in confidence quoting Assignment #VCL-511.

TECHNICAL SERVICE COUNCIL
475 W. Georgia St., Vancouver V6B 4M9
(604) 682-8888
Calgary • Edmonton • Montreal • Toronto • Winnipeg
Personnel Consultants Est. 1927

British Columbia Buildings Corporation

REGIONAL SYSTEMS ANALYST

Location: Vancouver

Reporting to the Regional Controller, the incumbent will provide a support service on systems development, production and maintenance. Completion of assigned analysis, programming and training activities related to systems projects both during implementation and subsequent operation is key to the successful performance of the position. System documentation, technical and functional applications programming, liaison with users, external contract programmers and project teams, and monitoring of regional systems hardware and software performance will also be required.

Graduation from a recognized college or university with formal training in systems analysis, utility programs and applications programming is required. A minimum of three years experience in applications programming using common languages including COBOL, and at least one years experience in systems analysis, and the design of manual systems is also necessary. Proven ability to communicate effectively with users during systems development and implementation is required.

Relocation assistance will be provided if required. Salary will be in excess of $1600 per month.

Please submit resumes in confidence to:

Mr. W.A. White,
400-910 Government Street,
Victoria, B.C. V8W 2T4
387-5588

GOLD RIVER
BLEACHED KRAFT PULP MILL
VANCOUVER ISLAND
REQUIRES

HEAVY DUTY MECHANIC
LAGGER/PIPEFITTER
PIPEFITTER

Applications are invited from persons qualified in the above trades to fill current vacances at our pulp mill located at Gold River on the west side of Vancouver Island.

HEAVY DUTY MECHANICS—Must have trades certification and considerable experience on maintenance of trucks, loaders and tractors.

LAGGER/PIPEFITTER—Must have trades certification as a heat and frost insulator and have some experience in pipefitting.

PIPEFITTER—Must have trades certification in either pipefitting or steamfitting and maintenance experience preferably in pulp and paper, chemical or oil industries.

Hourly rate of pay is $10.51½ dollars. Full range of fringe benefits. Generous relocation assistance to successful applicants. Gold River offer fine recreational facilities. The area is noted for its excellent hunting and fishing. Quality living amenities includes schooling up to university entrance.

Send resume of experience, including telephone number to:
Employment Officer
Tahsis Company Ltd.,
1201 West Pender Street
Vancouver, B.C. V6E 2V4

The Province of British Columbia

MINISTRY OF TRANSPORT, COMMUNICATIONS and HIGHWAYS
Geotechnical and Materials Testing Branch
(2 positions)

REGIONAL GEOTECHNICAL and MATERIALS ENGINEER

Competition 79:137-01
At **Prince George**, to administer the geotechnical and materials program and act as Consultant; to assess and propose remedial action for backslope/embankment slope instabilities; to explore subsurface conditions and predicted behaviour for new and major realignment of existing routes; to test/monitor quality of materials. Preferably completion of post-graduate program in soil or rock mechanics or related discipline and considerable related experience.

SPECIAL PROJECTS ENGINEER

Competition 79:138-01
Under the supervising Geotechnical Engineer, **Victoria**, to technically and administratively control a group of engineering and technological specialists; to allocate workloads and co-ordinate/participate in practical project or applied research studies or development, initiated within Special Projects Group or other Ministries; to resolve technical problems related to geophysics, materials and instrumentation. Preferably related post-graduate degree and knowledge of computer programming, electronics and instrumentation; considerable related experience and initiative.
Salary — (both positions) — $25,536-$29,028

ENGINEER — WATER LICENCES

Competition 79:148-01
For **Ministry of Environment, Kamloops**, to assist in administrating the "Water Act" within the area and supervise staff; to inspect and report on applications for water licences, amendments and regulate water use under licences; to conduct field investigations/surveys, prepare reports for water supply and drainage/river bank and flood protection projects; to inspect dams/other hydraulic structures; attend public meetings and advise on resources development policy and potential administrative/engineering problems. Several years related experience.
Salary — $21,012-$24,588
Qualifications — Candidates for ALL above positions require appropriate engineering degree and registration, or eligible in A.P.E.B.C.; a thorough knowledge of related practices and procedures; analytical ability; proven ability to deal effectively with officials, staff and the general public and to write comprehensive reports.
Closing Location — Victoria
Closing Date — January 17, 1979

Positions are open to both men and women. Canadian citizens are given preference. Obtain and return applications at address below, unless otherwise indicated.

Province of British Columbia
Public Service Commission
544 Michigan Street, Victoria, B.C. V8V 1S3

British columbia teachers' federation

DIRECTOR

LEARNING CONDITIONS DIVISION

RESPONSIBILITIES:
Responsible for directing all activities of the division, learning conditions, school facilities, education finance, and demographic and enrollment trends.

QUALIFICATIONS:
Must be a university graduate, and have public school teaching experience, and relevant experience in teacher organization work. Must be skilled in advocacy, report writing and organization.

SALARY AND BENEFITS:
$34,500-$42,000 annual range. Fringe benefits include dental plan, group insurance and car allowance.

APPOINTMENT DATE:
July 1, 1979, or at a mutually acceptable date. Both female and male applicants are encouraged to apply.

Only applications received in writing by 5:00 p.m., January 26, 1979 will be considered. Include references. Write to:

General Secretary
B.C. Teachers' Federation
105-2235 Burrard Street
Vancouver, B.C. V6J 3H9

All potential applicants are advised to obtain more detailed information by writing Personnel and Administrative Services at the above address or phoning Metro — 731-8121 or Intratel — 731-0474.

British columbia teachers' federation

DIRECTOR

GOVERNMENTAL SERVICES DIVISION

RESPONSIBILITIES:
Responsible for directing all activities of the division which include providing support to provincial and local governing bodies and dealing with external agencies and the media.

QUALIFICATIONS:
Must be a university graduate, and have public school teaching and/or administrative experience, and relevant experience in teacher organization work. Must be skilled in advocacy, report writing and organization.

SALARY AND BENEFITS:
$34,500-$42,000 annual range. Fringe benefits include dental plan, group insurance and car allowance.

APPOINTMENT DATE:
July 1, 1979, or at a mutually acceptable date. Both female and male applicants are encouraged to apply.

Only applications received in writing by 5:00 p.m. January 26, 1979 will be considered. Include references. Write to:

General Secretary,
B.C. Teachers' Federation,
105-2235 Burrard Street,
Vancouver, B.C. V6J 3H9

All potential applicants are advised to obtain more detailed information by writing Personnel and Administrative Services at the above address or phoning Metro — 731-8121 or Intratel — 731-0474.

Career Opportunities

THE CITY OF Edmonton

COMPUTER SYSTEMS OFFICER

Central Supply & Services

The individual in this position will provide leadership, control and analysis of major Computer Systems Projects based on client requests, branch recommendations and long range plans as established by the Director. This will include the responsibility of approved system application and performance of related administrative work as required.

Graduation from an approved university in an appropriate specialty such as computing science and a minimum of five years' progressively responsible experience in systems analysis and design or installation management including demonstrated supervisory and management ability.

SALARY: Initial salary negotiable to $28,100 per annum. When applying, please quote: POSTING NO. 65A-79. Applications will be accepted up to and including January 12, 1979.

Apply to: **The City of Edmonton**
Employment Office
Centennial Building
21 Sir Winston Churchill Square
EDMONTON, Alberta
T5J 2E5

CITY COMMISSIONERS

The Province of British Columbia

MINISTRY OF FINANCE
DATA PROCESSING BRANCH
SYSTEMS ANALYSTS
(5 positions)

Applications are invited from Systems Analysts with extensive experience in the financial field.

The positions are responsible, under limited direction, for the planning, reviewing, monitoring and co-ordinating functions for financial accounting and personnel management systems; to participate in project teams with B.C.S.C., to analyze and prepare general systems design to train user personnel.

COMPETITION 79:158 Responsible for payroll/personnel management systems and central accounts system; to work closely with the Comptroller-General's staff on feasibility and cost effectiveness studies on project proposals.

COMPETITION 79:156 Responsible for the Property Taxation large scale data processing projects; to work closely with Taxation staffs on feasibility studies of new applications and liaise with federal and provincial authorities.

COMPETITION 79:182 To plan, develop and manage all data resources required by the Ministry; to ensure all applicable standards are adhered to in the collection, storage, security and accessing of such data.

COMPETITION 79:157 Responsible for a group of financial systems in the taxation area and other systems operated by the Ministry.

QUALIFICATIONS — Bachelor's degree in computer science, commerce or related field; good knowledge of systems and work organization, project management aids and techniques and report writing; excellent communications skills; proven experience as a Project Leader.

SALARY (all positions) — $23,316 - $27,480
Closing Location — Victoria Closing Date — January 24, 1979

Positions are open to both men and women. Canadian citizens are given preference. Obtain and return applications at address below, unless otherwise indicated.

Province of British Columbia
Public Service Commission
544 Michigan Street, Victoria, B.C. V8V 1S3

MARKETING REPRESENTATIVES

Are you an individual who can learn fast, work hard, make decisions and get results?

If you are, you may be interested in an opportunity to further your personal and career development in a challenging, goal oriented environment.

B.C. Tel has an immediate requirement for qualified individuals to assume responsibility in the fast growing telecommunications industry. The successful candidates will have a proven sales background with the appropriate academic training. Excellent oral and written communication skills are essential.

These positions are located in Vancouver and offer an attractive compensation package.

If you're qualified . . .
. . . we're interested.

Please forward your resume, outlining exprience, qualifications and salary expectations in confidence to:

Mr. G. M. Chad
Employment Supervisor
B.C. Telephone Company
1321 Blanshard Street
Victoria, B.C. V8W 2H8

B.C. TEL

Open to both men and women

Public Service Canada / Fonction publique Canada

SOCIAL WORKER

Department of Indian & Northern Affairs
Indian & Inuit Branch
Nanaimo, B.C.
Salary: $17,014 – $21,674 per annum
$19,419 – $23,365 (Effective Apr. 2, 1979)
Reference No: 78-V-IAN-117

This competition is open to both men and women.
Clearance Number 708-331-058.

DUTIES:
Assists Indian Bands, living in communities in the Southern half of Vancouver Island, in the implementation of Social development programs for their communities. Develops Indian Band familiarity with social development and other programs offered by the Department, public and private agencies; provides for and recommends the most effective use of departmental social development funds.

QUALIFICATIONS:
University graduation with a Bachelor's degree in Social Work for eligibility for membership in the Canadian Association of Social Workers prior to January 1, 1979; Willingness to work in isolated areas; irregular hours and in travel status. Experience in dealing with Native people. Knowledge of English is essential.

Send your application form and/or resume to:

J.M. Laliberté
Public Service Commission
P.O. Box 11120, Royal Centre
500 – 1055 West Georgia Street
Vancouver, B.C. V6E 3L4
CLOSING DATE: January 26, 1979

Please quote the applicable reference number at all times.

All But 6 Prisoners Returned

OTTAWA (CP) — All but six of the 732 federal prisoners give five-day Christmas or New Year's leaves returned on time, Solicitor-General Jean-Jacques Blais said Friday.

Blais said the return rate of 99.18 per cent is unprecedented. Last year's rate was 99.01 per cent.

Two of 537 prisoners released at Christmas failed to return and are still at large.

Four of the 195 released for New Year's did not come back, one because he died while on leave. Two were detained by police and one is unlawfully at large.

Bay Bid Given Okay After All

TORONTO (CP) — G. Allan Burton, chairman of Simpsons Ltd., said Friday that his company will accept an offer by the Winnipeg-based Hudson's Bay Co.

The statement was a reversal of a previous announcement that Simpsons would not accept the offer.

Burton said senior officers of the company and certain of its directors would tender all or a substantial portion of their holdings of Simpsons shares and of the class B shares of Simpsons-Sears Ltd., also of Toronto.

Together with the profit-sharing retirement fund, directors and officers of Simpsons and their immediate families control more than 10 per cent of the 17 million shares.

Burton said that on advice of independent investment counsel, management would recommend acceptance of the Hudson's Bay offer to the trustees of the Simpsons profit-sharing retirement fund who are to meet Monday.

Burton said that the directors of Simpsons would not meet until Monday so that no formal recommendation of the board was being made. He said he made the announcement at this time because of the statement by Hudson's Bay that they would not extend their offer beyond next Wednesday.

Fire-Death Charges Laid

TORONTO (CP) — A warehouse employee at Kimberley-Clark of Canada Ltd. was remanded in custody until Tuesday when he appeared in provincial court Friday on three charges of criminal negligence causing death and one count of arson in connection with a fire in which three firemen died.

Anthony Attard, 27, was charged Thursday following a six-week investigation of the warehouse fire by the Ontario fire marshal's office and Metropolitan Toronto police.

The arrest was made just one day after a $5,000 reward for information leading to the arrest and conviction of the person who set the fire was posted by Lorne Campbell, a fire captain with the Metropolitan Toronto borough of York and editor of the Canadian Firefighter.

Siamese Twins Die

WINNIPEG (CP) — Siamese twin girls born joined at the abdomen died late Friday after just over 36 hours of life, a spokesman at the Health Sciences Centre said.

The twins, under intensive care since their birth, died despite efforts of a team of doctors who were running tests to determine whether a severing operation was feasible.

Shape up Your Day!

Woolco

SPECIALS FOR YOUR FAMILY, YOUR HOME, AND YOURSELF - JUST SAY "CHARGE IT"

MONDAY IS 1.44 DAY

SALES PRICES EFFECTIVE FOR ONE DAY ONLY OR WHILE QUANTITIES LAST . . . WE RESERVE THE RIGHT TO LIMIT QUANTITIES.

Wearing apparel

Women's Briefs — 100% Acetate with elastic leg; oversize in Pink, Blue or White. ..... 2 pair 1.44

Ladies' Bikinis — Acetate, Polyester or Nylon with elastic leg. Selected prints in assorted colours. S-M-L. ..... 2 pair 1.44

Ladies' Briefs — 100% Cotton or Cotton/Polyester with elastic leg. White, Pink or Blue in S-M-L. ..... 2 pair 1.44

Ladies' Briefs — 100% Acetate with elastic leg. White, Pink or Blue in S-M-L. ..... 2 pair 1.44

Ladies' T-Shirts — Long or short sleeves; assorted prints; S-M-L. ..... each 1.44

Girls' Bikinis — Assorted prints in sizes 8-14. ..... 4 pair 1.44

Girls' T-Shirts — Short or long sleeves in assorted prints; 8-14. ..... each 1.44

Girls' T-Shirts — Long sleeve; crew neck; assorted colours; 8-14. ..... each 1.44

Children's Mitts — Assorted colours. ..... 3 pair 1.44

Children's Scarves — Blue, Yellow, Pink or White. .. each 1.44

Boys' Tops & Briefs — White, Gold or Blue in sizes 4-6X. ..... 2 for 1.44

Toddlers' Scarves — 100% Acrylic; various colours with stripes. ..... each 1.44

Toddlers' Hats — 100% Acrylic; Red, Green, Blue or White; 2-4 years. ..... each 1.44

Infants' Scarves — 100% Acrylic; White, Pink, Blue or Yellow. ..... each 1.44

Infants' Hats — 100% Acrylic; White or Red; size 0-24 months. ..... each 1.44

Squeeze Toys — Dogs, horses, cats or ducks. 2 for 1.44

Hosiery & accessories

Women's Panty Hose — Large size with sheer, seamfree fit; one size in Beige or Spice. ..... 2 pair 1.44

Ladies' Panty Hose — 5 pair per pack; one size; Beige or Spice. ..... pkg. 1.44

Ladies' Bermudas — Cable stitch, Nylon/Cotton; assorted colours; 9-11. 2 pair 1.44

Ladies' Knee Highs — One size in Beige or Spice. ... pair 1.44

Ladies' Scarves — Acetate/Polyester; assorted prints. ..... 2 for 1.44

Ladies' Knitted Scarves — 100% Acrylic ..... each 1.44

Ladies' Mittens — Many styles; printed or plain; one size. ..... 2 pair 1.44

Missies' or Ladies' Bootie Socks — Assorted colours; sizes 5-7, 9-11, 7-9. ... 2 pair 1.44

Girls' Bermudas — Assorted stripes in sizes 7-9½. ..... 2 pair 1.44

Boys' Socks — Quality hosiery; 8-10; White, Brown, Navy, Blue or Grey. ..... 2 pair 1.44

Men's Work Socks — Wool and Nylon, 10-12; Grey, Navy, White, Brown or Green. pair 1.44

Lamps and Pictures

Picture Frames — Choose 5"x7" ..... each 1.44

Boudoir Shades — Assorted colours. ..... each 1.44

Paper Towels
2 rolls per package.
3 pkgs. 2.44
Stationery

Men's & Boys' Wear

Men's Boxer Shorts — 65% Polyester/35% Cotton. Assorted prints or plain shades. Sizes s-m-l-xl ..... each 1.44

Men's McGregor Sport Socks — Cotton/Nylon blend; Canadian made. One size fits 10-13. ..... pair 1.44

Men's 2-pack Work Socks — Brown only ..... each 1.44

Men's Toques — 100% Acrylic; Canadian made; assorted patterns. ..... each 1.44

Men's Work Socks — Wool blends; Canadian Made; one size; plain shades ..... pair 1.44

Men's Gardening Gloves — 100% Nylon and 100% Cotton ..... 2 for 1.44

Boys' Briefs and Tops — 100% Cotton; Canadian made; White only. ..... 2 for 1.44

Boys' Socks — Canadian made. One size ..... pair 1.44

Boys' Toques — 100% Acrylic; assorted patterns ..... 2 for 1.44

Boys' T-Shirts — Canadian made; Polyester/Cotton blend; plain shades; S-M-L. ... each 1.44

Cameras & records

C90 Cassette Tapes — — 90 minutes of blank tape .. each 1.44

5" x 7" Colour Enlargements — From sale 35 mm or 126 negative or slide. 2 for 1.44

8-Track Recording tape. — 90 minutes. ..... each 1.44

Pre-Recorded 8-Tracks — Good selection of titles and artists. ..... each 1.44

Parchment Posters — ..... 2 for 1.44

L.P.'s — Selected artists and titles. ..... each 1.44

Smoke shop

Cigarette Tubes — — Premier, Centure, Filterite or Export. 200s ..... 3 pkgs. 1.44

Playing Cards — ..... 2 for 1.44

Auer Windproof Lighters. — ..... 2 for 1.44

Jewellery

Fondue Forks — 6 pack ..... each pkg. 1.44

Ladies' Change Purses — ..... each 1.44

Jewellery Cleaner — .. each 1.44

Monkey Pod Dishes — each 1.44

Assorted Jewellery Items — ..... each 1.44

Collapsible Umbrella — Assorted floral prints. ..... each 1.44

Toy dept.

Adult Pocket Books — Selected titles and writers. ..... 6 for 1.44

Die Cast Cars — Hot Wheels, Corgi or Matchbox series. ..... 2 for 1.44

Puzzle Books — ..... 10 for 1.44

Shower Curtain Liners
Good assortment of colours.
each 3.44
Draperies

Red grille feature

Grilled Cheese — With soup of the day and fries and your choice of 30¢ beverage. ..... each 1.44

Carry-out foods

Cheese — — Canadian Mozzerella ..... lb. 1.44

Doughnuts — Jelly or glazed. ..... 1½ doz. 1.44

Ham — Medium sliced only. ..... 10 oz. 1.44

12" Pizza — ..... each 1.44

Samin Noodle Soup — ..... 7 pkgs. 1.44

Mild Cheese — 14-oz. 1.44

Candy Dept.

Moir's Fruit Jellies — 300 g. ..... 2 for 1.44

Peanuts — ..... 2 lb. 1.44

Neilson 16-bar Pack. — ..... 2 pkgs. 1.44

Hostess Potato Chips — ..... 3 pkgs. 1.44

Cadbury's 100-gram Bars — Hazelnut, Fruit and Nut, Brazil Nut, Caramilk, Dairymilk. ..... 3 for 1.44

Hostess Snacks — ..... 3 pkgs. 1.44

Big Value Cookies — ..... 4 pkgs. 1.44

Stationery

Home Aluminum Foil — 12 x 25 ..... 3 pkgs. 1.44

Purex Toilet Tissue — Limit 6 pkgs. per customer. ..... 3 pkgs. 1.44

Big Roll Paper Towels — One large roll per pack. ..... 2 for 1.44

Glad Kitchen Catchers — 20" x 22". 12 per package. ..... 3 pkgs. 1.44

Cut Rite Wax Paper Refill — ..... 3 for 1.44

Scott Family Napkins — 60 per package. ..... 4 pkgs. 1.44

Scotch Tape — 1010" per roll. ..... 4 rolls 1.44

Hardware & tools

"C" & "D" Batteries — 2 per card. ..... 3 cards 1.44

1.5-mill Garbage Bags — ..... 2 pkgs. 1.44

Light Bulbs — 60 or 100 watt. 4 per package. ..... 2 pkgs. 1.44

Fleecy Fabric Softener
128 oz.
2 for 3.44
Household Needs

Fabrics & wool

Window Shades — White only; 37" wide; cut while you wait. ..... each 1.44

Phentex Elite — 4-ply 6-oz. skein; machine washable. ..... each 1.44

Lightweight Scissors — ..... each 1.44

Face Cloth — 4 per package. 1.44

Dishcloths — 3 per package. ..... pkg. 1.44

½ Aprons — ..... each 1.44

Vinyl Placemats — 4 per package; foam backed. pkg. 1.44

Lithograph Placemats — ..... 2 for 1.44

Household needs

Open Stock Dinnerware — Dinner plates and cups. ..... 2 for 1.44
Soup plates and bread and butter plates ..... 3 for 1.44
Saucers — ..... 6 for 1.44

Assorted Bakeware — ..... 2 for 1.44

Dove liquid Detergent — 24 fl. oz. ..... 2 for 1.44

Puff Dusters — Hand washable. ..... each 1.44

Ajax Cleanser — 14-oz. ..... 4 for 1.44

Air Care — 14-oz. Aerosol. ..... 3 for 1.44

Garden centre needs

5" Plastic Pots — ..... each 1.44

5" Tropicals — Good selection in 5" pots. ..... each 1.44

40 lbs. Soil — ..... bag 1.44

6 lbs. Wild Bird Seed — .. bag 1.44

10 lbs. Kitti Tissue — .... bag 1.44

Rooter Balls — Good assortment. ..... 2 for 1.44

Shoes for the family

Felt Insoles — In men's and boys' sizes ..... 3 pair 1.44

Shoe Laces — 12 pair per pkg. Assorted sizes and colours. ..... pkg. 1.44

Ladies' Scuff Slippers — Assorted colours and sizes 6-10. ..... pair 1.44

Infants' Fur Trimmed Moccasin slippers — (Not all sizes available) ..... pair 1.44

Corduroy Shoe Bags — Assorted colours. ..... each 1.44

Paints and Wallpapers

Washable Pre-pasted Wallpaper — Assorted patterns, packaged in economical double rolls. Single roll ..... each 1.44

Paint by Numbers — — A good selection of sets for young and old. ..... each 1.44

Mactac Self-Adhesive Vinyl — — Easy to use decorator vinyl with hundreds of uses. 2 yd. x 18" pkg. ..... pkg. 1.44

Assorted Painting Needs — Various articles to make your painting job easier ..... each 1.44

Sunbrite Bleach
128 oz. laundry bleach.
3 for 2.44
Household Needs

Sporting Goods

Chips 'n Chunks — Hickory, Alder, Apple or Cherrywood. 2-lb. bag ..... each 1.44

Hockey Tape — Stick and shin pad tape ..... 2 roll pk. 1.44

Norsesilda — 28, 40 or 60-gram. Prism only. Limit 6 per customer. ..... each 1.44

Lionel H.O. Track — 18" radius curved track or 9" straight. ..... each 1.44

Automotive supplies

Kendall 10W30 Dual Action Motor Oil — Warranty approved; protects against corrosion; rusting; sludge and varnish build-up. ..... 2 qts. 1.44

Bardahl Fuel System Treatment — For use with leaded and unleaded gasoline. ..... 2 for 1.44

Steering Wheel Muff — Assorted colours. ..... each 1.44

Floor Coverings

Braided Scatter Mats — Assorted colours, 18" x 39". Machine washable ..... each 1.44

Vinyl Runner — Ideal for heavy traffic areas. ..... 2 lin. ft 1.44

Candy Stripe Runner — Latex back, 2 ft. ..... lin. ft. 1.44

Woolco drugs

Owned and Operated by Douglas Drugs

Decor Scent — Solid Air Freshener. Freshens air and deodorizes for weeks. 150 g. ..... 2 for 1.44

Listerine Toothpaste — New mint flavour! With Fluoride. 225 mls. ..... each 1.44

Fasteeth — Denture adhesive powder. Holds dentures securely. ..... 100 g. 1.44

Miss Breck — Choose from creme rinse or aerosol hairspray ..... 400 ml. 1.44

Appendrine — Reducing plan, trims pounds and inches fast. ..... 42 tablets 1.44

Johnson's Baby Lotion — New formula for softer skin ..... 240 ml. 1.44

Faberge Organics — Choose from shampoo or conditioner; 450 ml. ..... each 1.44

Shick Injector Blades — Now with Teflon coating; 11's. ..... pkg. 1.44

Right Guard — Double protection anti-perspirant spray; unscented; 9 oz. ..... 2 for 1.44

Pine Sol — Cleans, disinfects and deodorizes; 28 oz. .. each 1.44

Cod Liver Oil — — From Stanley. Natural Source. Cherry, Mint, and Regular. 16 oz. 1.44

Pears Soap — Takes care of even the most delicate of skins; bath size. ..... 2 for 1.44

Dial Soap — Deodorant soap; bath size. .. 4 for 1.44

"WOOLCO" Vitamins — Choose from multiple vitamins, chewable or chewable with iron; 100's. ..... each 1.44

Soaps — Jergens regular size 4 pack or Johnson's baby soap 3 pack. ..... 2 pkgs. 1.44

Johnson & Johnson Absorbent Swabs — With unbreakable plastic stems; 400's. ..... pkg. 1.44

Dr. West's Toothbrushes — Choose from soft, medium or hard bristles. ..... 3 for 1.44

Kleenex — 100 two-ply tissues; white only. ..... 4 pkgs. 1.44

Macleans Toothpaste.
100 ml. anti-cavity fluoride.
3 for 2.44
Health & Beauty Aids

Woolco DEPARTMENT STORES
A DIVISION OF F.W. WOOLWORTH CO. LTD.

Town and Country Shopping Centre
Douglas Street and Saanich

Personal Shopping only, please!
Store Hours: Monday to Saturday
10 a.m. to 10 p.m.

ENJOY THE RED GRILLE FROM LIGHT SNACKS TO MEALS...

SECOND FRONT PAGE

VICTORIA, BRITISH COLUMBIA, SATURDAY, JANUARY 6, 1979, PAGE 13

New Problems Arise As Heroin Use Dips

The battle against heroin addiction in B.C. is far from over but there are indications of a sharp decline in the use of the drug even as the government's health entry plan for addicts gets under way.

And while that may seem good news, it is giving rise to a host of new problems as many former heroin addicts are apparently switching to other drugs.

The shift in drug-taking patterns is causing concern both to pharmacists — who fear an increase in breakins and robberies — and to doctors who are being cautioned to be wary of double doctoring — instances where persons get multiple perscriptions by fraudulent means.

The number of heroin users in Greater Victoria has dwindled to the lowest in nearly a decade.

The reason: the supply of the drug has dried up, the result of several major police drug busts in Vancouver and Victoria in recent years.

Dr. Mark Fisher, medical officer for the Victoria Methadone Clinic, estimates there are only about 50 current users in Victoria.

By DEREK SIDENIUS
Times Staff

Sgt. Bob Hawkes, head of the RCMP drug squad puts the number higher. About 100 is his guess.

Either way the decline is spectacular. Five years ago, Hawkes says, there were between 500 to 600 regular users on the streets here. In 1967 there were about a dozen.

The credit for the decline belongs mainly to the Greater Vancouver and Victoria police drug squads.

Recent police seizures and arrests have dealt a devastating blow to the illicit trade.

Trafficking on the Island, for instance, has been reduced to a trickle ever since a major heroin ring was broken in Nanaimo three years ago.

What gets through is of poor quality — three per cent heroin is not uncommon — and extremely expensive — as much as $15 to $50 a cap. Three years ago a cap sold for $20 on the street here and contained at least 20 per cent heroin.

"There are days now when there is no heroin in town, none," Hawkes says.

To get a measure of how tight the supply has become, drug officers failed to find a single cap on the streets anywhere in Vancouver over a three-week period last fall.

"It's become much tougher to be an addict in B.C.," says Fisher.

He notes addicts are reacting to the shortages and high costs by turning to other drugs, notably alcohol and perscription medications.

Says Fisher: "In Victoria now I'd say the primary problem in drugs is barbituates."

He says addicts have been able to make the switch largely because the quality of heroin has been so low. They haven't developed as strong a habit. As a consequence they are able to accept other psychoactive drug substitutes.

And that is causing concern to pharmacists.

"I think we can anticipate more breakins in the future," says Jim Swanson, pharmacist at the United Pharmacy in Colwood.

"It's well known 100 per cent of the heroin addicts can maintain themselves on other drugs. The question is where do they get the drugs? They got to get them from somewhere, either through illicit sources such as forgery, robbery or breakins, or through a doctor's perscription."

He says the B.C. Pharmacists Association is examining ways of increasing security in dispensaries.

"Unless we start taking extra precautions now we are going to have a real problem getting insurance," he says.

However, Swanson says pharmacists are faced with a strange dilemma. If they concentrate on bars and alarms to stave off breakins after hours, they run the risk of having addicts walk through the door during the daytime with a gun in their hands.

One alternative is to arm stores with hidden cameras and silent alarms, making security less obvious.

Another is to remove all drug-abuse medications from pharmacies and dispense them instead from a central repository. Such an approach is being tried in some parts of the U.S.

Ironically the changeover to other drugs is partly the drug trafficker's own making. Heroin has been diluted to the limit solely so bigger profits can be realized.

Fisher does not believe heroin addiction will ever return to its old level unless the quality is reinstated.

Hawkes, however, says it is not the case of a trader having to improve his product to attract back customers.

He says traffickers are interested in only one thing — profits.

Right now heroin isn't as big a profit-maker as, say, cocaine, and so traffickers aren't as keenly involved in building up the heroin trade as they are cocaine.

If heroin comes back, look out, he says. We'll see a whole new generation of addicts.

The government's treatment plan hopes to forestall that from happening.

While the move is generally welcomed by police and medical professionals, there are some who feel the treatment plan is doomed to failure because its scope is too restricted.

"To be really effective a plan like this should be based on a continental decision," a Victoria physician said.

There are some who feel also that the plan will fail because addicts will simply move to another province.

But so far there's no indication of this happening.

Leonard Blumenthal, assistant chairman of the Alberta Alcohol and Drug Commission in Edmonton says that out of the 70 to 75 addicts known to the Alberta ADC, only about 11 came from B.C., and of those, six arrived during the Commonwealth Games. None appear to have made the move to escape treatment in B.C.

Blumenthal also notes there has been no increase in the number of addicts on the voluntary methadone program. Indeed just the reverse is occurring. Five years ago there were about 170 addicts taking methadone treatment in Edmonton; now there are less than 30, about the same number as currently receiving treatment in Victoria.

"There is a clear indication heroin is on the decline everywhere in North America. It's a natural decrease, like a spontaneous remission," he says.

He says B.C.'s treatment plan is being watched with considerable interest in Alberta.

Rather than causing addicts to leave, he believes the opposite might occur.

"If the plan works well we might just see all the addicts coming out to B.C. to get the cure."

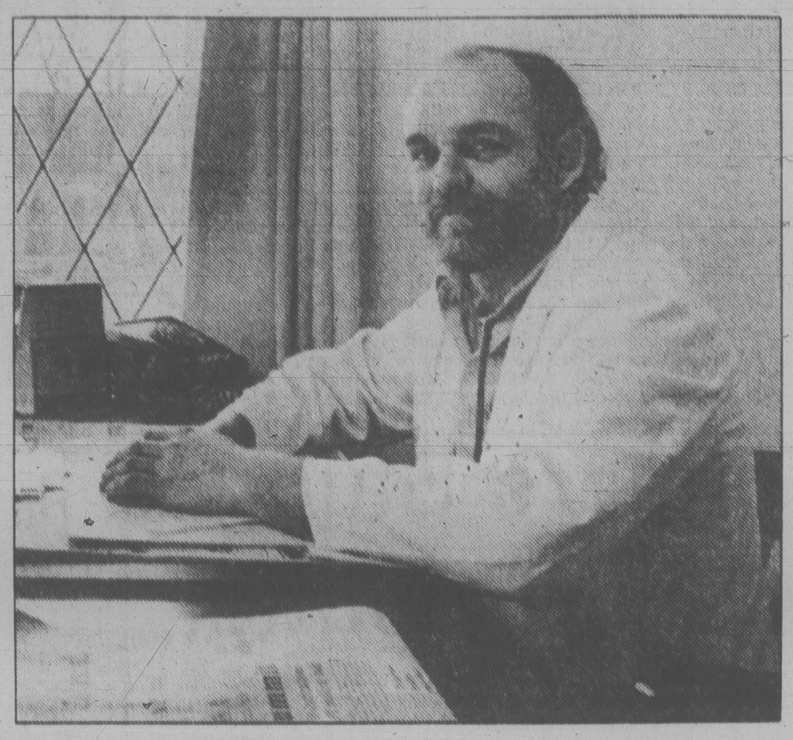

Fisher: Now much tougher to be an addict in B.C.

Cold To Linger

There'll be ice on the roads and a chill in the air for the next five days — but snow is unlikely, the weather office said today.

"Present weather conditions should last until Wednesday," forecaster Dennis Gallagher said.

Driving will be hazardous early in the day and at night but otherwise conditions should be reasonably pleasant.

There will be sunny periods though strollers may find things a bit nippy.

A cold air mass in the central interior continues to dominate the weather pattern but it is being moderated by a moist air trough which came up from Washington State and has moved over Vancouver Island.

The result should be heavy frost for the next three or four days.

By Wednesday, a moist Pacific storm will arrive, creating wet, mild conditions but it is too early to predict whether it will create snow or rain.

The temperature was not expected to get above freezing today.

On Sunday it will be a little milder, rising to 2 or 3 degrees Celsius with overnight lows in the range of -5 to -6.

The forecast for Monday is almost identical with skies mainly clear and some cloudy periods.

While no general snowfall is expected, there could be a few flakes near lakes or rivers due to a combination of the moisture and cold weather.

While Victorians are calling the weather here cold, it's about the warmest in Canada.

The prairies are locked into extreme cold, with clear skies and lows in all the major cities at about -22.

POLICE NAB BOY

A 15-year-old boy faces auto theft and dangerous driving charges after police chased a truck along Craigflower Road Friday night.

Esquimalt police said a patrol officer tried to pull over the truck in the 800-block Craigflower about 11 p.m. for a routine check.

The vehicle sped off and at Styles the driver lost control, struck a fire hydrant, crashed through a fence, crossed a lawn and smashed into a cement wall.

The driver and two passengers, a girl age 14 and another 15-year-old boy, escaped injury.

Police said the boy had been driving around picking up friends and taking them for rides.

The truck, owned by Associated Sheet Metal, had been stolen at Viewfield Road earlier in the evening.

Lawyer Quits Board, Police May Drop Suit

Lawyer Robert Hutchinson resigned Friday from the Saanich police board.

The Saanich Police Association — which had launched a court challenge to his appointment — will decide Monday whether to drop their Supreme Court action now that Hutchison has quit.

Police union president Cpl. Phil Jamieson said today the decision rests with union members who agreed last week to seek a court writ declaring Hutchison's appointment illegal.

Attorney-General Garde Gardom appointed Hutchison even though his name was not among those recommended by council.

The affair created a storm of controversy with the police association charging Gardom had failed to consult with council or be guided by the advice of the B.C. Police Commission on appointments as required under the Police Act.

Labor Leaders Split On Industrial Parks

A sharp difference of opinion over industrial parks has surfaced at the top level of the Victoria Labor Council.

Council president John Shields says such parks — considered vital if more jobs are to be created — should only go where residents want them.

But council secretary-treasurer Larry Ryan said today jobs come first and too many people, while they support industrial development in principle, oppose it in their own community.

The differences surfaced when Ryan and Shields commented in separate interviews on a statement by industry commissioner Barry Mayhew that labor should become more active in the campaign for more local industries in 1979.

Shields said the council favors industrial parks only if they match the aspirations of the people in the area affected for orderly development.

He said if residents of a municipality reject such development through the normal democratic process, that is the way it has to be.

Shields said labor obviously favors such development in order to create jobs but added trade unions must also be sensitive about the needs of the community.

"When the community expresses strong concern about the location of industrial parks we don't want to override that," he said.

He said the industrial area of Central Saanich could possibly be looked at as an area for expansion.

The area doesn't get as much political play as Saanich where all the attention has been focussed in terms of industrial park development but maybe it has the potential for exploitation, he added.

But Ryan today urged Saanich to reopen the proposal for an industrial park at Royal Oak.

"I know there is opposition to this proposal from ratepayer groups but the unemployed have rights, too," he said.

"I resent the attitude of people who are gainfully employed who are smug about questions like this. I wish they could understand what it is like to be without a job."

Ryan, who is also chairman of the industrial development commission, said: "Labor must become more active on this question. Possibly we can play a role of reconciliation between those who propose development and those who opposite it.

"We (in labor) have no motive other than the creation of jobs. We hope we can convince people that more industries are needed in this community."

Ryan said some group will have to change its views for the benefit of the whole community.

That group, he said, should be Royal Oak ratepayers opposing industrial development since the site is by far the best for an industrial park.

Ryan said industrial development should get a high priority from all sections of the community this year and a logical first step would be to re-open the question of the Royal Oak industrial park.

He said the community should protect its education investment by expanding its manufacturing base.

"I think the original Royal Oak proposal was defeated because of old-fashioned ideas about what industry is. There already is industry in the Royal Oak area. For example, the mail-sorting plant. It fits in well with the surroundings and there is no question of despoiling the environment.

"This is an example of what we are talking about for Royal Oak."

He's a Very Moving Man

Moving, as we all know, can be a traumatic experience.

But it can also be fascinating, funny and a fine chance to meet famous folk. Particularly if moving is your life.

Take that mover supreme, Augustine Steen, who in his day has taken people to locations all over the British Isles and beyond.

Gus, now 77 and retired in Victoria, was tickled recently when he read a little story in the Times about the celebrity ghosts said to haunt Sir Harry Verney's stately Claydon House in rural Buckinghamshire.

Sir Harry's ancestor, Sir Edmund Verney (standard bearer for King Charles I during the civil war) was killed in the Battle of Edgehill. All that was found of him was his severed hand, still clutching the royal standard. His ghost and the ghost of Florence Nightingale (Sir Harry married Florence's sister) have both been seen at Claydon House, the Verney's ancestral home.

"I've been there, to the great hall, and seen the severed hand in the gauntlet," Gus Steen recalls. "I've taken furniture there many times. The main staircase is wrought iron corn and as you walk up it sort of rustles and moves, giving the impression of being in a field of waving corn."

That was a weird place, he agrees, but he wasn't bothered by all the talk of ghosts.

"I've been in so many haunted houses in my time that I was used to it," Gus explains.

max low

And, as a key figure in the household moving business for more than 10 years (he started with Pickfords, Britain's biggest movers, and later worked for John Lewis Partnership) Augustine Steen has not only had his share of ghostly experiences but has been in some of the finest homes in England and Scotland.

He has personally moved people like Herbert Asquith (before he became England's Prime Minister), Field Marshall Sir William Slim of Burma, Baron de Rothchild, Sir Julian Huxley (curator of the London Zoo), Sir Percy Silleto (retired head of the British intelligence agency MI5), and many other lords and ladies.

He moved or took furniture and supplies into the Russian Embassy in London, the Canadian and U.S. Embassies and countless other diplomatic and business headquarters. And he moved such household names as Mr. Crosse of Crosse and Blackwell, Mr. Marks of Marks and Spencers, the famed Guinness family and Heinz and all its 57 Varieties.

Stars of stage and screen, too, are among the famous folk Gus Steen has moved at one time or another. People like actor Peter Ustinov, comedian Bud Flanagan, singer Frankie Vaughan and actress Arlene Dahl.

"We went to move comedian Tommy Handley just before he was to be married. He produced a couple of bottles of Scotch, which we shared, and Tommy ended up clog dancing on the dining room table!"

"I've moved Tom, Dick and Harry," he says. "I'd rather move Mrs. Jones and Mr. Smith than the society people, really. Mind you, society people were a lot different in my day. Now they are just upstarts."

Extreme politeness sometimes wasn't enough with the society folk, Gus explains, recalling when he moved the household belongings of Lord Stanley (son of the Stanley Cup Stanley) from Manchester to London. Gus addressed him as M'Lord the first time and as Sir from then on. He was severely reprimanded and received no tip.

GUS STEEN

"You're a good man, Steen," his Lordship told him. "But my rank is Lord and don't you forget it."

"We had a really tough move getting the Maharaja of Baroda from Haslemere in Surrey to India in 1939," Gus says with a grin.

"Everything in the kitchen was Crown Derby, the carpets were priceless and the chandeliers weighed over 200 pounds each. My packers had to wear white gloves and slippers.

"He got out in the Indian Ocean and the Germans sank the lot! But I wasn't sorry as he was miserable and I didn't even get any beer money out of that job."

In a long career, Gus Steen's worst moment came not long after the beginning.

"I was just a lad at the time and we had a job moving Lord and Lady Winney in Oxfordshire," he explains.

"His Lordship was away and Lady Winney gave us our orders and said she'd be gone for a couple of days.

"While packing the clothes, I put all the Lord's things on — top hat, tails, the lot — and there was me parading around in his togs and there was my mate killing himself laughing when in walked Lady Winney.

"What's this?" she asked indignantly. "What's going on?"

"I said 'Begging your pardon, M'Lady.' And she said:

"Well I must say you look so smart . . . I just can't reprimand you!"

FANS, FOULS AND ST. MARY'S ROUGH ON VIKINGS

Vikettes' Streak Ends

Some of basketball's winners Friday took a back seat to a pair of losers.

And no result was more shattering than the fall of the University of Victoria Vikettes.

After three years and 66 consecutive victories, Vikettes finally were beaten in a Canada West University Athletic Association women's conference game.

Not since the storied Edmonton Grads dominated senior women's basketball in the 1930s has there been a streak like the one Victoria began in 1975.

Ironically, the streak ended in the city that produced the Grads.

Alberta Pandas, cashing in on Victoria foul problems, defeated the Vikettes 61-54 in Edmonton.

Victoria coach Kathy Shields pinned defeat on foul troubles: "We had four staters with four fouls each early in the second half," she said, "and we really weren't in the game."

Pandas, 5-2 in conference play, led 31-24 at the half and pulled ahead by as many as 20 points before Victoria rallied late in the game.

Michel Belanger, with 18 points, Luanne Hebb (14) and Sue Shaw (13) carried Victoria's attack. Shaw also sparkled on the boards by pulling down 13 rebounds.

Fouls also figured prominently in a loss by UVic's men's team, coached by Kathy's husband, Ken. In a result carefully noted by national observers, the Vikings dropped a 102-96 overtime decision to Halifax St. Mary's in the semi-finals of the fourth annual Dinosaur collegiate tournament at Calgary.

St. Mary's was the nation's top-ranked collegiate team until losing to Victoria in Winnipeg last weekend.

Constantly harassed by many of the 2,000 fans, Vikings missed a glorious chance to win with two seconds left in regulation time. Fouled as he gathered in a rebound, Rene Dolcetti was awarded a free shot but missed.

Mickey Fox sparked St. Mary's with 32 points but success from the foul line also helped the Nova Scotia squad. Huskies converted 32 of 40 shots from the free-throw line while the Vikings hit on only 10 of the 16 foul shots they were awarded.

Robbie Parris (19), Ian Hyde-Lay (16), Dolcetti (14), Chris Hebb (14), Ted Anderson (14), Gerald Kazanowski (10), Kelly Dukeshire (5) and Mickey Welder (4) scored for Vikings.

Victoria led 46-40 at the half but teams were tied 88-88 at the end of regulation time.

Shields made no excuses but was obviously surprised by the fans' anti-Victoria sentiment.

"It was amazing," he said. "We were booed every time we went to the foul line. I can't understand how they could be so against a Western club."

The host Dinnies moved into the final against St. Mary's by dropping Alberta Golden Bears 87-76. In consolation games, Manitoba Bisons edged UBC Thunderbirds 80-78 and Whiteworth College of Spokane beat Wilfrid Laurier Golden Hawks 94-85.

In other CWUAA women's action Friday, Calgary beat Lethbridge 63-51 while in Vancouver, Saskatchewan Huskiettes trounced UBC Thunderettes 91-52.

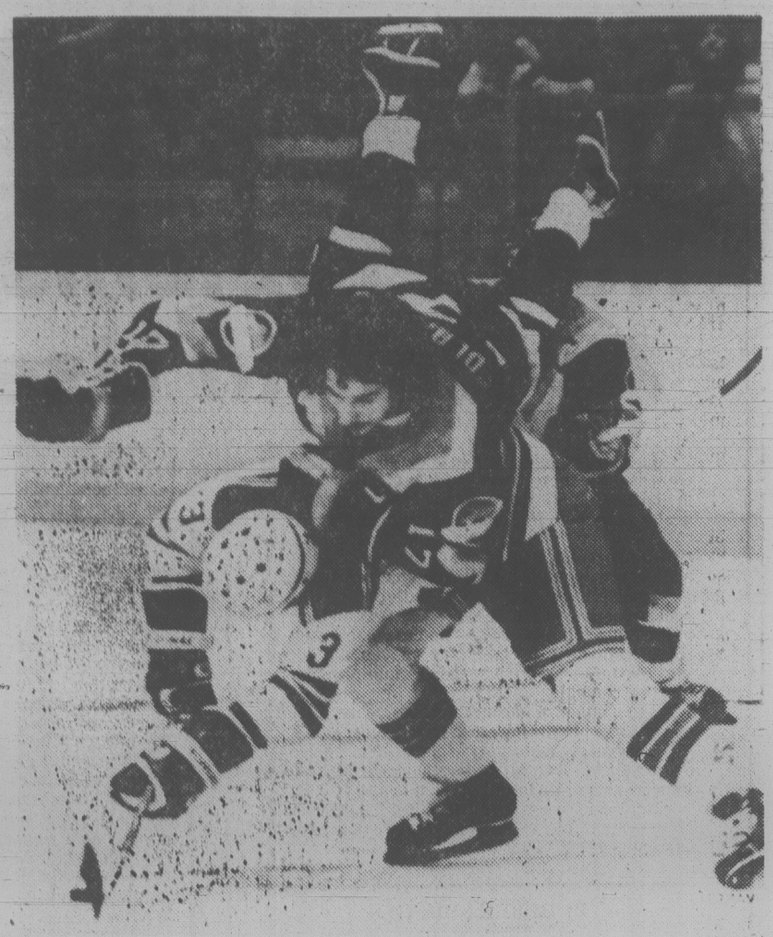

HEELS OVER HEAD goes Ron Sedlbauer of Vancouver Canucks as he rolls across back of Dave Farrish while Ranger player attempts to control puck during National Hockey League game Friday in New York. Sedlbauer later fired 26th goal of season but Canucks dropped 6-4 decision to Rangers.

Cougars Stung By Short Sputter

Victoria Cougars played well for 50 minutes and sputtered for only 10.

Unfortunately, it was shortest stretch that proved to be most damaging as the Cougars dropped a 6-3 Western Hockey League decision Friday to the Bighorns in Billings.

The Central Division leaders, Bighorns struck for five goals in a span of less than nine minutes in the second period to deal the travelling Cougars their second straight loss. The Cougars, beaten 5-2 by Portland on Wednesday, haven't suffered back-to-back losses since October.

As in Wednesday's game, crucial mistakes by defencemen opened the gates for the home club. Billings' outburst in the second prompted Victoria coach Jack Shupe to replace starter Steve Amiss with Kevin Eastman but it was obvious the damaging mistakes were the ones committed in front of the goaltenders.

The line of Mike Kouwenhoven, Cal Roadhouse and Gord Stafford sparked Billings by accounting for five goals. Kouwenhoven and Roadhouse each connected twice while Stafford added one, along with Harvie Pocza.

In other games Friday, Seattle Breakers came through with a pair of third-period goals to tie Portland 2-2, Edmonton Oil Kings clipped Regina Pats 5-2, Brandon Wheat Kings beat Saskatoon Blades 6-2 and Lethbridge Broncos outlasted Calgary 9-7.

bill walker

Pssst! . . Want to Get Your Picture Taken?

Okay, so you want a piece of some of the thoroughbred action next time around. That's easy, if you've got the bread and are prepared to take the advice of the Vancouver Island Thoroughbred Horse Society.

Want more? Fine, because the plan is this: The VITHS plans to purchase a thoroughbred in California (maybe already have) in the $6,000 to $8,000 range and sell shares of $100-$200 to society members. The horse would have a Victoria-area trainer and would race at Exhibition Park this season. Chairman Mohan S. Jawl said the syndication would give interested people first-hand experience in horse ownership and, who knows, maybe a winner.

At any rate, you have to be a member of the VITHS (P.O. Box 850, Victoria, B.C. V8W 2R9) and the Sydicate will be limited to 60 shares.

Sounds like fun.

* * *

Otherwise, Horsefeathers has reared his head again. That's Charles Mudrak to the uninformed. Chucklin' Charlie, it may be recalled, was once a handicapper of some repute, and prides himself on his ability to pick the winner of the Kentucky Derby. This, he says, he has done for the last four years, and always in the month of December, which makes it tougher. Most other handicappers wait until race week. So that's the pitch, but he also does it after consulting with local owner Neil DeMacedo.

Now for this year's selection. It is everybody's two-year-old of the year in 1978, Spectacular Bid. Thereby hangs a tale because it seems that at the fall yearling sale in Kentucky, the year before last, DeMacedo and his trainer, Dave Forster, liked the horse but were not prepared to spend what Spectacular Bid finally went for.

"Other contenders," Charles adds, "are Flying Pastor, General Assembly and Tim the Tiger." It may also be noted that Tim the Tiger is trained by John Veitch, who best will be remembered as the trainer of Alydar, which lost all three Triple Crown races — the Kentucky Derby, the Preakness and the Belmont — to Affirmed by diminishing margins as they ran one-two in all three races.

Well, it seems that Tim the Tiger had a similar rivalry going with General Assembly this past season and when it was suggested to Veitch that this might develop into another Affirmed-Alydar feud, he countered: "I hope not, I'd lose all the hair on my chest." And that's not Horsefeathers' story either.

He may or may not have the Derby winner, but I'll wait. I'm a bit of a Tiger that way.

* * *

Still on the horsey scene, the Jawls went shopping at the November Keeneland Sale and came away with a Speak John colt out of a Tom Fool mare; and the $27,000 is the most ever paid by the Jawls for a weanling. The new addition to the Jawls stable is wintering at Westwind Farm and if it doesn't yet bear watching on the track, it otherwise wants to be noticed. Because, when Ann McKennan left the colt behind recently while bringing two Bold Laddie offspring into the barn, the newcomer jumped a four-foot fence and made his way into the barn himself.

Incidentally, two area mares are going to be mated with Bold Laddie next year. They are George Harknett's Major Hike and Derek Green's Turn To The Mt.

Interesting, too, is that the Jawls have two Peruvian-breds running in California. Keep these names in mind. Tolita, a three-year-old filly, already has a win and place in three starts, while Trevolera, a five-year-old who won twice for her previous owners, has been narrowly beaten in her last three outs.

The Jawls also have a three-year-old named British Bob racing down south. The winner of a $25,000 claimer, British Bob now is running in allowance company and is being pointed toward the three-year-old program at Exhibition Park. And an old favorite, Victorian Image, has gone to his reward. Winner of about $100,000 over the past three years, Victorian Image won five time for the Jawls at Golden Gate this past season and now has been sold to a Californian who will use him as a quarter-horse stud.

* * *

But here's the big one. The Brothers Jawl also picked up two other weanlings in Kentucky. One is a Victoria Park filly named Victoria Charm and is training under Don Morrison in Vanouver. The other is training in California and is named after a winner of the Longacres Mile. The name: Gigantic. The reason: the horse stands 16 hands and is filling out well.

Or, as Horsefeathers would say: "Why not?".

And, sure, if some of the media types about town want to get involved with that Island Society thoroughbred purchase, the reply, from this corner at least, is also: "Why not?"

G'nite all, and you too, Horsefeathers.

HAS TIME COME FOR THOSE RAMS TO SWITCH ROLES?

By HAL BOCK
The Associated Press

There was a time, not so very many years ago, when Dallas Cowboys were viewed as perennial National Football League bridesmaids—a good football team never quite able to become a great one.

Now, of course, that phase of Cowboy lore is ancient history, buried under two Super Bowl championships. And the team that replaced Dallas as a postseason disappointment is Los Angeles Rams, who have washed out of the playoffs and pulled up short of the Super Bowl five times.

Are you ready for a little role reversal?

The Rams will be across the field from the Cowboys Sunday when the National Conference championship is decided and, for a change, Los Angeles won't fold. This team, which has had so much practice at going home early, believes its time has come and maybe, for a change, it's right.

In the American Conference, the aroused Houston Oilers play for the title at Pittsburgh against the very talented Steelers. Forced to choose between Oiler emotion and Steeler efficiency, we'll take efficiency.

So spell the Super Bowl Los Angeles vs. Pittsburgh.

The picks:

Rams 23 Cowboys 17

To win, the Rams must get another big game from Cullen Bryant, who has had two straight 100-yard performances. That would prevent the Cowboys from keying on Pat Haden and could shake the Rams' passing game loose. Roger Staubach may not be 100 per cent for the Cowboys after being kayoed by the Falcons and Tony Dorsett's fumbleitis reappeared against Atlanta, which could be a problem against the Rams.

Steelers 24 Oilers 14

It's bubble-bursting time for Cinderella Houston, which has gone farther than anyone could have expected. The Oilers are simply overmatched against Pittsburgh, especially with the Steelers playing at home.

Even Ulf Nilsson Got into a Fight

NEW YORK (AP) — The best illustration of the comedy of errors came on New York Rangers' final goal against Vancouver Canucks. Goalie Dunc Wilson caught a shot by New York defenceman Dave Maloney, then watched it dribble out of his glove and fall into the cage.

That gave the Rangers a 6-2 lead with 1:52 remaining in their National Hockey League game Friday night. It gave Wilson a headache, and it ended up giving the Canucks a 6-4 loss.

"The referee had blown his whistle and already had pointed at the circle for the next faceoff," said Wilson. "When he allowed that goal to stand up, I wanted to pick up the puck and throw it at him."

He wasn't the first to feel that way about the curious job done by referee Bob Kilger.

The Rangers' Nick Fotiu, for example, was ejected from the game at 16:17 of the second period and automatically suspended for next Tuesday's contest at St. Louis after after being ruled the first man off the New York bench to enter a fight.

Television replays provided inconclusive evidence that Fotiu had led the charge.

Strangely, the fight involved mild-mannered right winger Anders Hedberg, who set up two of the three goals scored by Ulf Nilsson, his linemate and Swedish countryman, to lead the Rangers to victory.

Even stranger: Nilsson, who never fights, also got into one.

Indeed, the only normal thing that happened was Vancouver lost again on the road. But that's almost to be expected, since the Canucks have played 22 of their 40 games away from home this season.

Otherwise, the unusual was commonplace and the only consistency was inconsistency.

In World Hockey Association action, a sellout crowd of 15,590 at Edmonton saw the WHA All-Stars turn an early ead into a 4-3 triumph over Moscow Dynamo and sweep a three-game series with the Soviet squad.

The All-Stars chalked up 4-2 victories in each of the first two games, which attracted about 8,000 and 11,000 spectators.

(NHL summaries on 15)

Conflict in Bidding For Sandown Dates

The British Columbia Racing Commission heard and read applications for the 1979 dates at Sandown Park on Friday, but it may be several days before a decision on the Vancouver Island season will be made.

Commission secretary Bob Collis said "there is nothing to announce" after the supervising body accepted submissions from the Capital City Turf Club, which operates a fall thoroughbred meeting, and the Orangeville Raceways Limited, planning a summer-long harness meeting.

A minor conflict between the operating groups may be a reason for a delay in the normally-routine issuance of race dates.

Orangeville Raceways operated a 57-day meet last year, from June 3 to Sept. 9, but seeks to extend its second campaign on the Island to 69 days, from May 19 to Sept. 15. Capital City wants 14 days, from Oct. 16 to Nov. 12, but has objected to the harness meeting running through August and early September.

The CCTC objection is based on views that an extended season is a drain on the racing dollar and financially hurts the short thoroughbred meeting.

Helen's Quartet Bows But Hubby, Son Click

Helen Mazzei is confronted with the difficult task but her husband and son both enjoyed successes in Vancouver Island curling playdown action Friday.

The former Helen Garraway and defending district eight champion, Mrs. Mazzei was beaten 9-6 by Esquimalt's Marg Brillinger in the opening round of the South Island women's playdowns.

Her husband, Carl, was a winner in the Island senior men's 'spiel at Powell River. Mazzei's Victoria rink beat Glen Phillips of Nanaimo 7-3 to move into the "A" semi-finals of the double-knockout showdown along with Ralph Fulford of Duncan, Dave Johnston and George Charles, both of Victoria.

Fulford edged Nori Nishio of Nanaimo 8-7, Charles tripped clubmate John Innes 6-5 and Johnston, a Pacific Coast finalist last year, squeezed by Gene Koster of Nanaimo 8-7.

Dale Garraway, Helen's son and skipping a Mt. Douglas rink, scored three successive 7-6 victories to win the "A" side of an eight-rink, modified double-knockout Island high school boys' playoff at Comox.

Garraway's first victory was at the expense of Powell River's Stacey Coomber, defending Coast champion. The Mt. Doug foursome also edged Dean Faithful of Belmont and Randy Thiessen of Nanaimo.

Thiessen, Coomber and Dunsmuir's Tom Francis also remain in contention for the Island championship.

Friday's South Island women's results:

Joy Hoole 13 Bertha Robertson 8
Isobel Heller 8 Glenna Martin 12
Darlene Warburton 4 Fran Turner 9
Helen Mazzei 6 Marg Brillinger 9
Ruth Miller 5 vs Lee Jameson 11
Flora Martin 11 Diana Johnstone 2
Clare Duncan 7 Ellie Miller 8
Shelley Wilson 4 Ruby Niemever 10
Dorothy Moore 8 Diana Mercer 6
Nan Campbell 3 Mary Matheson 11

Philip, Wendy in Finals

SHORTS IN SPORTS

A Victoria gymnast, a Nanaimo javelin-thrower and a Burnaby wrestler are the three finalists for the senior amateur athlete-of-the-year in British Columbia in 1978, Sport B.C. announced Friday at Vancouver.

The winner, along with winners in seven other categories, will be announced Saturday, Feb. 10, at Sport B.C.'s athlete-of-the-year awards banquet here.

Other categories are junior, university, high school, master, physically disabled and team-of-the-year.

B.C.'s over-all athlete of 1978 will be named from the winners of the individual categories.

Selection of finalists in all categories and the over-all athlete is done by members of the Vancouver-area media.

The senior gymnast finalist is Philip Delesalle of Victoria, who won an individual gold and a team gold at the Commonwealth Games in Edmonton last August.

The javelin thrower is Phil Olsen of Nanaimo, who won the gold medal in his event at the Commonwealth Games.

The wrestler is Marc Mongeon of Burnaby. He was Canada's top finisher at the 1978 world championships.

Another gymnast, who was last year's winner, one of the finest figure skaters in the world and the first Canadian junior ever to qualify for the prestigious Wimbledon tennis tournament are the three finalists for junior athlete of the year.

Karen Kelsall of Surrey, the 1977 junior athlete of the year, is the gymnast and Denis Coi of North Vancouver is the skater.

The tennis star is Wendy Barlow of Victoria. She captured the national junior singles and with her partner the national under-18 doubles title in 1978. But her crowning achievement was in becoming the first Canadian junior tennis player to qualify for the senior event at Wimbledon.

* * *

ALSO IN SPORT: **Les Lear**, a member of the Canadian Football Hall of Fame and a longtime successful trainer of thoroughbred race horses, died Friday in California . . . Lear, who was 60, succumbed to kidney failure after a brief illness . . . Born in North Dakota but raised in Winnipeg, he played for the Blue Bombers when he was only 19, later jumping to play for Cleveland Rams when they won the NFL championship in 1945 . . . Returning to Canada, he coached Calgary Stampeders to their first Grey Cup victory in 1948 . . . One of the few Canadians ever to make it to the National Basketball Association, Coquitlam's **Lars Hansen** has signed to play for Seattle SuperSonics for the remainder of the season . . . England's batsmen left their side down again today in Sydney, Australia, collapsing before the pace of **Alan Hurst** and the leg spin of **Jim Higgs** to be all out for 152 on the first day of the fourth test against Australia . . .

* * *

Middlesbrough striker **David Mills** Friday became one of Britain's most expensive soccer players when he signed for West Bromwich Albion for $1,000,000, but West Brom manager **Ron Atkinson** he may not have a place for Mills on the first team... The National Hockey League television network opens its 1979 U.S. broadcast season Monday night.

SPORTS MENU

TONIGHT

HOCKEY
8 p.m. — South Vancouver Island Junior "B" League, All-Star Game, Lake Cowichan Arena.

VOLLEYBALL
7:30 p.m. — International men's exhibition, UVic Vikings vs. Japan All-Stars, (preliminary women's game between B.C. Canada Winter Games team and Victoria Spice at 6 p.m.), McKinnon Gym.

BASKETBALL
8:30 p.m. — Northwest International Men's League, Victoria DataTech vs. Brewster Packing, Central Junior High School.

SUNDAY

BASKETBALL
1 p.m. — Northwest International Men's League, Victoria DataTech vs. Brewster Packing, Central Junior High School.

HOCKEY
2 p.m. — South Island Big Six League, Duncan Silver Park Blades vs. Victoria Athletics, Duncan Recreation Centre.
11:30 a.m. and 2 p.m. — Lower Island Intermediate Girls' League, Peter Pollen vs. Drillwell, Mill Bay Arena; Lions vs. Sooke, Sooke Arena.
10 a.m. — Lower Island Junior Girls' League, Sooke vs. Wooley Acres, Mill Bay Arena.
10:30 a.m. and 3:45 p.m. — Lower Island Senior Girls' League, Carsons vs. Ocean Express, Esquimalt Sports Centre; Individual vs. Nanaimo, Pearkes Arena.

SOCCER
2:15 p.m. — Island League, first division, Victoria Athletics vs. UVic Vikings, Heywood Avenue Park, Duncan vs. Royals, Duncan.
2:15 p.m. — Island League, second division, Metro vs. Vantreights, Blanshard Park; Victoria Athletics vs. Castaways, Bullen Park; Oak Bay vs. Gorge, Henderson Park; Royals vs. DaVinci, Topaz Park; Victoria West vs. Prospect Lake, Lambrick Park.
2:15 p.m. — Island League, third division, Braves vs. Duncan, Centennial Park; Labatts vs. Oak Bay, Central Park; Lakehill Athletics vs. Port Alberni, Reynolds Park; Kickers vs. Lakehill Ormistons, Carnarvon Park.
2:15 p.m. — Island League, fourth division, Castaways vs. Sidney, Lansdowne Junior High School; Gorge vs. Falcons, Esquimalt High School; Duncan United vs. Cordova Bay, Riverside Park (Duncan); Saanich vs. Chez Pierre, Mt. View; Victoria Athletics vs. UVic Norsemen, Victoria High School.
2:15 p.m. — Island League, fifth division, Croatia vs. Sooke United, Reynolds Park; Orcas vs. Prairie Inn, Oak Bay High School; Duncan Royal Cleaners vs. Heath Spa, Duncan; Saanich Breakers vs. Duncan Native Sons, Cedar Hill Park; Cordova Bay vs. Royal Roads, Lochside Park; Castaways vs. Duncan Merchants, Horner Park.

MONDAY

HOCKEY
8:15 p.m. — South Vancouver Island Junior "B" League, All-Star Game, Juan de Fuca Arena.
8:15 p.m. — South Island Big Six League, Western Homes Buckaroos vs. Duncan Silver Park Blades, Memorial Arena.

Northwest International
Basketball League
VICTORIA
DATATECH
-VS-
SEATTLE
BREWSTERS
Sat., Jan. 6, 8:30 p.m. Sun., Jan. 7, 1:00 p.m.
Central Jr. High
General Admission $1.00

SUCCESS OF WESTERN EVENT KEY TO NATIONAL TOURNEY BID

From a standpoint of participation, the third annual Western Canada Oldtimers' hockey tournament, to be played in Victoria latter this month, is a guaranteed success.

But it will be the financial health that will decide if the sponsoring Vancouver Island committee can go after bigger game.

Frank Hegyi, president of the South Vancouver Island Minor Hockey Association, said Friday that his tournament committee has applied to host the 1980 Canadian Oldimters Hockey Association tournament.

There is, however, a provision attached to the SVIMHA bid.

"That's providing we can break even, financially, with this year's tournament," he said.

Vancouver is the only other city that, to date, has bid for the 1980 national tournament. Victoria, however, will be staging the Western Canada event for a second straight year and is considered a favorite to gain the 1980 tournament.

That's all in the future, of course, and Hegyi's group is concentrating on the Jan. 26-28 event that will be played at seven district arenas.

Last year, the LVIMHA realized a profit of $400, but only after getting a $1,000 grant from the COHA. This year, the district committee is not expecting a similar grant and is faced with an operating budget of $42,000.

"We're going to have to work hard, even to break even," said Heygi, "but we did learn a few things from last year that should help."

Last year's tournament attracted 52 teams to Victoria. This year, the demand has been overwhelming and the tournament will be restricted to 68 teams.

So far, entries have been received from 73 teams. Five have been relegated to a waiting list.

Among the entries, but still not confirmed, is one from a team in Holland. The Dutch squad happens to be No. 68 on the list.

In addition, other entries have been accepted from Washington, Alaska, Manitoba (1), Saskatchewan (8), Alberta (27) and British Columbia (26).

Teams will play preliminary games at the Racquet Club, Pearkes, Memorial Arena, Esquimalt Sports Centre, Oak Bay, Sidney and Juan de Fuca. Semi-final play will be confined to Memorial, Esquimalt and Juan de Fuca while all finals will be played at Memorial Arena.

ITALIAN TEAM LODGES PROTEST

Read Wins Cup Event

MORZINE, France (Reuter) — Ken Read of Calgary won today's men's World Cup downhill skiing race at Morzine-Avoriaz.

Read skimmed down the 2,906-metre course with its 880-metre drop in one minute 43.52, seconds ahead of young team-mate Steve Podborski in 1.43.97.

Third was Italian Herbert Plank followed by Ulrich Spiess of Austria and 20-year-old Jean-Marc Muffat of France.

It was the 23-year-old Read's second downhill victory of the season. At Schladming, Austria, last month he won ahead of another Canadian, Dave Murray.

Podborski, 21, of Toronto, recorded his best ever World Cup result.

The course was very fast today and skiers consistently recorded faster times than in practice.

Read's victory was later called into question when the Italian team lodged an official complaint over what they alleged to be Read's non-standard ski suit.

The organizers later confirmed the 15 leading placings but announced that Read's victory was subject to a laboratory examination of his suit, to be carried out at the International Ski Federation's headquarters in Berne.

Podborski's suit was of a different make and was not challenged.

Amy Steals Show

MONTEREY, Calif. (AP) — Bobby Wadkins shot a three-under-par 68 at the Laguna Seca course Friday and jumped into a three-stroke lead after 54 holes of the $100,000 Monterey golf tournament.

But the show-stealing round of the day was a five-under-par 66 by Amy Alcott, one of four women's tour pros competing against the men in the unique, non-tour event. She played the Rancho Canada-East course and broke the women's course record by seven strokes, but she was 14 strokes off the lead.

Wadkins' 54-hole total was a nine-under-par 205 over the three Monterey Peninsula courses used in the tourney.

Three strokes back of Wadkins at 208 was rookie pro Mike Brannan. Amateur Bob Clampett and two-time PGA champion Dave Stockton were in a group tied at 209.

PREPARE FOR THE OUTDOORS THIS WINTER

. . . By taking part in the "Y's" Winter Outdoors Program.

CROSS COUNTRY SKIING
Starts Tuesday, January 16, 7:30 P.M.
8 Hours of Classes — 12 Hours of Trips
Members $20 — Non-Members $30
(Fee Does Not Include Transportation)

SNOWSHOEING AND WINTER CAMPING
Starts Monday, January 15 — 8 P.M.
Members $20 — Non-Members $30

SURVIVAL WEEKEND — FEBRUARY 3-4
Saturday 9:30 a.m. to Sunday 5:00 p.m.
$20 Per Person

REGISTER NOW AT THE "Y"
Victoria YM-YWCA
880 COURTNEY STREET
386-7511

1-13

NATIONAL LEAGUE SUMMARIES

VANCOUVER 4, NY RANGERS 6
First Period
1. NY Rangers, Nilsson 15 (Greschner) 11:12
Penalties—Farrish NYR 1:37, Manno Vcr 4:13, Maloney NYR 20:00.
Second Period
2. Vancouver, Snepsts 3 (Blight, Sedlbauer) 1:12
3. NY Rangers, Nilsson 16 (Vadnais, Hedberg) 5:57
4. NY Rangers, Tkaczuk 6 8:56
Penalties—Duguay NYR 1:31, New York bench (served by Fotiu) 5:44, Smyl Vcr, Farrish NYR 12:16, Oddleifson Vcr, Hedberg NYR majors, Fotiu NYR double minor, game misconduct 16:47, Farrish NYR, Fraser Vcr majors 19:15.
Third Period
5. NY Rangers, Esposito 21 (Plante, Talafous) 9:26
6. NY Rangers, Nilsson 17 (McEwen, Hedberg) 9:49
7. Vancouver, Lever 13 (Smyl, Lindgren) 14:09
8. NY Rangers, Maloney 4 (Plante) 18:08
9. Vancouver, Martin 10 (Blight) 18:59
10. Vancouver, Sedlbauer 26 (Kearns) 19:41
Penalties—Nilsson NYR major, Graves Vcr 10:55, Kearns Vcr 16:09.
Shots on goal by
Vancouver 6 10 10—26
NY Rangers 6 10 12—28
Goal—Wilson, Vancouver; Soetaert, NY Rangers.
Attendance: 17,414.

BOSTON 5, COLORADO 3
First Period
1. Colorado, Delorme 9 (Klassen, Christie) 2:02
2. Colorado, Pierce 8 (Paiement, Van Boxmeer) 3:42
3. Boston, McNab 23 12:52
4. Boston, Miller 12 (Middleton) 16:43
Penalty—Wensink Bos 14:07.
Second Period
No scoring.
Penalties—Beck Col 10:40, Malinowski Col 13:20.
Third Period
5. Boston, Middleton 17 (Marcotte) 9:08
6. Colorado, Gardner 17 (Paiement, Van Boxmeer) 14:31
7. Boston, Cashman 13 (Milbury, O'Brien) 16:25
8. Boston, McNab 24 (Schmautz, Marcotte) 19:41.
Penalties—O'Brien Bos 13:39, Gardner Col 19:41.
Shots on goal by
Boston 8 4 12—24
Colorado 7 9 6—22
Goal—Pettie, Boston; Plasse, Colorado.
Attendance: 9,103.

PITTSBURGH 3, ATLANTA 3
First Period
1. Pittsburgh, Lee 21 14:06
2. Pittsburgh, Schutt 11 (Mahovlich, Stackhouse) 19:44
Penalties—Mahovlich Pgh 7:14, Plett Atl 17:29.
Second Period
3. Pittsburgh, Shutt 12 6:32
4. Atlanta, Laurence 4 (Lalonde, Kea) 11:15
Penalties—Carlyle Pgh :46, Plett Atl 8:01.
Third Period
5. Atlanta, Shand 2 (Clement, Plett) 1:25
6. Atlanta, Vail 18 (MacMillan, Chouinard) 7:29
Penalties—None.
Shots on goal by
Pittsburgh 9 9 8—26
Atlanta 8 6 6—20
Goal—Herron, Pittsburgh; Bouchard, Atlanta.
Attendance: 11,463.

	GP	W	L	T	F	A	P
Norris Division							
Montreal	39	26	8	5	161	101	57
Los Angeles	38	16	16	6	144	132	38
Pittsburgh	39	15	16	8	139	137	38
Detroit	39	8	20	11	117	140	27
Washington	38	9	22	7	118	174	25
Adams Division							
Boston	39	26	6	7	170	121	59
Buffalo	38	15	13	10	126	121	40
Toronto	40	17	17	6	132	128	40
Minnesota	36	14	18	4	115	127	32
Patrick Division							
NY Islanders	37	25	5	7	177	100	57
NY Rangers	39	22	13	4	163	130	48
Philadelphia	39	20	13	6	131	115	46
Atlanta	41	21	16	4	165	146	46
Smythe Division							
Chicago	37	12	17	8	113	138	32
Vancouver	40	14	23	3	125	161	31
Colorado	40	8	26	6	113	168	22
St. Louis	41	8	27	6	119	189	22

NEXT GAMES: Tonight — Philadelphia at N.Y. Islanders, Vancouver at Montreal, Washington at Detroit, Los Angeles at Pittsburgh, Chicago at Toronto, Colorado at St. Louis, Boston at Minnesota; Sunday — Los Angeles at Philadelphia, Washington at Chicago, Detroit at Buffalo.

GRISDALE DEMOTED

VANCOUVER (CP) — Veteran defenceman John Grisdale has been sent to a minor league by Vancouver Canucks of the National Hockey League.

A Canuck spokesman said Friday that Grisdale would join Dallas Black Hawks of the Central Hockey League.

Grisdale, 30, suffered a broken thumb three weeks ago and earlier this week had the cast removed from his hand.

"You haven't signed these traveler's checks."

JUNIOR SUMMARIES

VICTORIA 3, BILLINGS 6
First Period
1. Victoria, Shields 8 (Pederson, Adams) 7:26
2. Victoria, Clavette 9 (Fritz, Lupul) 11:06
Penalties—Morton V 3:23, Roadhouse Bi 6:38, Lang V 8:51, Lupul V 11:16.
Second Period
3. Billings, Kouwenhoven (Stafford, Roadhouse) 0:57
4. Billings, Roadhouse (Kouwenhoven, Stafford) 3:47
5. Billings, Stafford (Kouwenhoven, Roadhouse) 6:50
6. Billings, Kouwenhoven (Brumwell, Earley) 7:01
7. Billings, Pocza (Conacher, Earley) 9:15
Penalties—Lang V, Kouwenhoven Bi majors 7:16, Adams V 9:02, T. Robertson V 17:45, Conacher Bi 18:28.
Third Period
8. Victoria, Jansch 9 (Palmer, Lang) 4:28
9. Billings, Roadhouse (Stafford, Kouwenhoven) 17:54
Penalties—Buchanan Bi 0:09, Nachbaur Bi 19:02.
Shots on goal by
Victoria 5 11 8—24
Billings 15 12 14—41
Goal—Amiss, Eastman, Victoria; Girard, Billings.
Attendance—2,462.

EDMONTON (5) — Ray Neufeld, Steve Blue, Mel Biluk, Kevin Shaigec, Mike Schneider. REGINA (2) — Darren Bobyck, Bill Ansell. Attendance: 2,082.

BRANDON (6) — Brian Propp 2, Brent Kiessig, Ray Allison, Brad Kemphorne, Laurie Boschman; SASKATOON (2) — Jim McTaggart, Kelly Kuspira. Attendance: 3,024.

LETHBRIDGE (9) — Duane Sutter 4, Gord Williams 2, Doug Morrison, Bobby Hull, Dave Snopek. CALGARY (7) — Rocky Greenwood 3, Brad Purpur 2, Sid Giroux, Bill McLean. Attendance: 850.

PORTLAND (2) — Perry Turnbull, Florent Robidoux. SEATTLE (2) — Jim Bissett, Anthony Thomas. Attendance: unavailable.

	GP	W	L	T	F	A	P
Eastern Division							
Brandon	33	27	1	5	243	97	59
Edmonton	39	12	19	8	157	193	32
Saskatoon	36	10	16	10	197	207	30
Regina	35	8	24	3	140	257	19
Central Division							
Billings	39	25	10	4	218	140	54
Lethbridge	38	21	14	3	211	148	45
Calgary	40	11	25	4	183	233	26
Medicine Hat	35	7	24	4	123	238	18
Western Division							
Portland	31	20	5	6	196	120	46
Victoria	37	18	15	4	173	159	40
New West	33	17	14	2	148	136	36
Seattle	36	11	20	5	148	182	27

Today's Games
Seattle at New Westminster
Victoria at Billings
Lethbridge at Medicine Hat

NEXT GAMES: Tonight — Seattle at New Westminster, Victoria at Billings, Lethbridge at Medicine Hat; Sunday — Victoria at Calgary, Seattle at Portland, Edmonton at Saskatoon, Medicine Hat at Lethbridge, Regina at Brandon.

Stingers and Demons Take Exciting Battles

Dunsmuir Demons and Stelly's Stingers survived while Claremont Spartans and Spectrum fell during cliff-hangers in the Greater Victoria High School Boys' Basketball League on Friday.

Dunsmuir nipped the visiting Spartans 63-60 while the Stingers had to work through double overtime before beating Spectrum 73-68.

Dean St. Pierre topped Demons with 13 points but Claremont's Walt Phillips was the game's high man with 20.

Dan Barney's hot hand in overtime sparked Stelly's. Barney counted 12 of his 16 in extra time. Glen Pettinger added 15 while John Kristiansen, who forced overtime with a field goal just two seconds before the end of regulation time, and Derek Peters each pumped in 14.

In girls' action, Mona McIvor's 10 points helped Claremont edge Dunsmuir 38-21; Lisa McCulloch's 14 sparked Parkland to a 53-20 romp past Reynolds, and Spectrum defeated Stelly's 65-21.

Meanwhile, in Vancouver, Oak Bay had a faltering start in the prestigious Dr. Pepper Invitational boys' tournament. South Burnaby Rebels came through with a 64-51 victory.

Wayne Andrews was outstanding with 31 points for the Bays, who play Vancouver College and Sydney, Australia, today in the round-robin event.

Gulls Tie Legion

Since it may be better than none, Esquimalt Legion and Juan de Fuca Gulls settled for the half loaf Friday by playing to a 4-4 draw in South Vancouver Island Junior "B" Hockey League action at the Sports Centre.

It was the first point for both teams after qualifying for the Patterson (championship) Division.

Murray Allen scored two goals to pace Legion. Bruce Jeffries and Russ Kennedy each added one as Esquimalt enjoyed period leads of 2-1 and 3-2.

Dave McLauchlan, Bob Grant, Jeff Whitney-Griffith and Steve Saunders scored for the Gulls.

PRO BASKETBALL

NATIONAL ASSOCIATION
San Antonio 110 New Jersey 104
Washington 104 Phoenix 94
Atlanta 109 Houston 106
Chicago 124 Milwaukee 119
Indiana 123 Philadelphia 96
Golden State 113 Boston 98
Portland 98 Detroit 96
Denver 95 Seattle 92

MORRY STEARNS
in our newly renovated lounge
Colony MOTOR INN

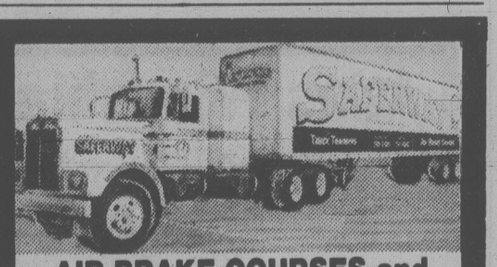

AIR BRAKE COURSES and TRUCK TRAINING COURSES
BOOK NOW for JANUARY 1979
SAFERWAY DRIVING SCHOOLS LTD.
Victoria 385-8212, Nanaimo 758-3421
Campbell River 286-6385
Victoria office moving to 2720 Turner St., Jan. 1st, 1979
"Put a job in your pocket, upgrade your Driver's Licence"

OLD MAN WINTER IS HERE
Protect your home! with Thermal Barrier windows
QUALITY FROM
WESCRAFT MANUFACTURING
2189 KEATING X ROADS 652-1131
1-7

MANAGER'S SPECIAL
$15.00 OFF
YOUR PERMA-SHINE and PERMA-GUARD
BRING THIS AD

PERMA-SHINE
"YOU'LL NEVER WAX YOUR CAR AGAIN"

WE GUARANTEE IT IN WRITING!
1. The Perma-Shine process is a once only treatment and offers a written guarantee (Backed by LLOYDS OF LONDON) that, for as long as you own the vehicle, it will not fade, oxidize, change color and will never need waxing.
2. Protects from the effect of rain, salt, snow and sun.
3. Save time washing your car as dirt will not adhere as well.
4. If your car is dull and has lost its lustre, in most cases Perma-Shine can bring it back to a showroom shine.
5. New cars will have a better than showroom shine.

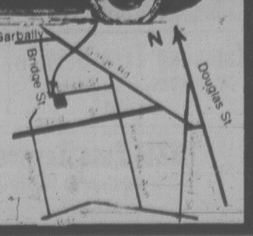

Stop by today or call for your appointment.
The Shine-Line
386-7571
Open Mon. to Sat.
8 a.m. to 5 p.m.
509 ELLICE ST.

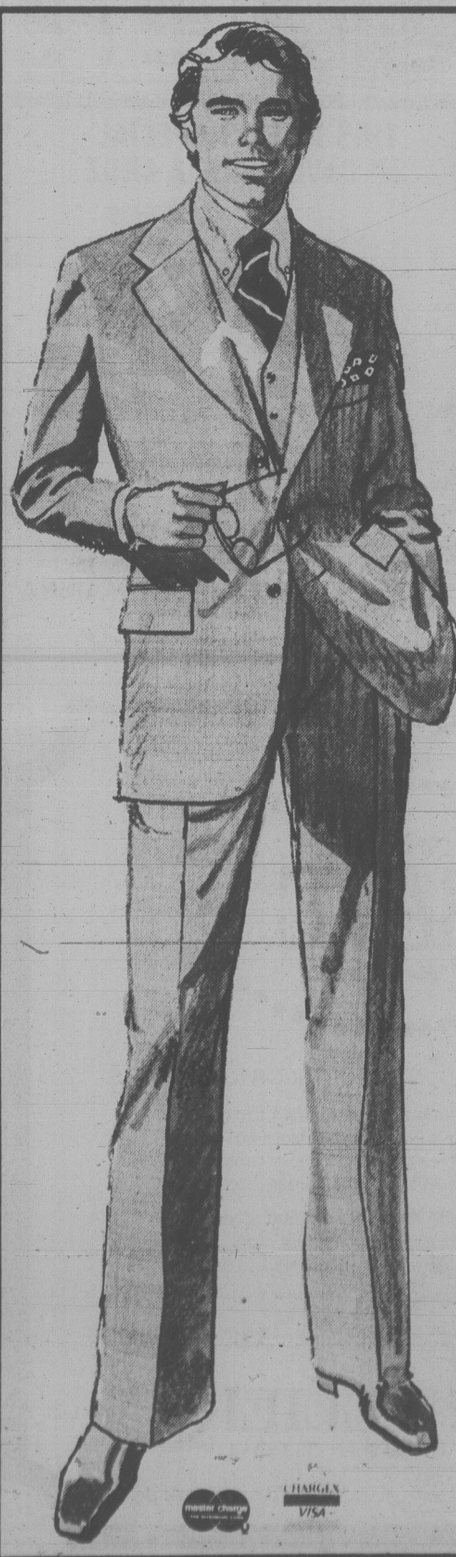

WILSON'S
Made-to-Measure
SALE
STARTS MONDAY, JANUARY 8th, 9:30 A.M.
● SUITS ● SLACKS
● SPORT COATS
20% OFF
This is one of the best sales we've ever had, offering a terrific selection of cloths, and the workmanship of renowned tailors.
Warren K. Cook — UNTIL SAT., JAN. 27th
Shiffer Hillman CUSTOM TAILORED — UNTIL SAT., FEB. 3rd
Cutlass CUSTOM TAILORED MEN — UNTIL SAT., JAN. 27th
W&J WILSON LIMITED
STORE HOURS: 9:30 A.M. TO 5:30 P.M. DAILY
1221 Government St. (Opp. the Post Office) 383-7177
City Parking Facilities Tickets Validated Here.
1-6

Neglected Prisoner Collects $518,000

RICHMOND, Va. (UPI) — Henry Tucker, an ailing Virginia inmate left immobilized in a state prison clinic bed for nine months until his hip joints shrivelled and maggots fed on his bedsores, has won a $518,000 out-of-court settlement.

Stephen W. Bricker of the American Civil Liberties Union, which pressed Tucker's negligence and medical malpractice suit in U.S. District Court, said the settlement is the largest of any case he knows involving a prisoner.

Judge Robert R. Merhige Jr. set aside $140,000 of the award for Tucker's future medical care as an invalid. The remaining $58,000 of the settlement will go to the ACLU's national prison project, he said.

"It is really just the first step," Bricker told a State Capitol news conference Friday.

"There are still hundreds and thousands of inmates back behind the walls who are daily being devastated by deplorable medical care," Bricker said.

The ACLU asked Gov. John N. Dalton to pardon Tucker, 42, who has been serving time for attempted rape since 1964 in Richmond's state penitentiary. The group asked for the pardon saying Tucker's mistreatment has doomed him to life in a wheelchair.

Tucker's rotting flesh has been treated and healed with skin grafts at Medical College of Virginia Hospital, but surgical removal of his atrophied hip joints has left him nearly helpless.

"The settlement is not by any means a windfall," Bricker said. "The man deserves every cent he got. No amount of money could ever compensate him for his suffering."

Death Penalty Law Dies

OLYMPIA, Wash. (AP) — The Washington Supreme Court on Friday overturned the state's 1975 mandatory death penalty law with the result that the first man convicted under it will receive a life sentence.

The 5-to-4 decision throws out key provisions of the law, passed by the voters as an initiative. The action results in reduction of the death penalty handed Michael Charles Green under the provisions.

The decision, however, has no effect on a 1978 death penalty law passed by the legislature which has not yet been tested in the state's highest court nor directly in the U.S. Supreme Court.

Green was convicted of the Sept. 28, 1976 stabbing death of Kelly Emminger in the yard of a Seattle Capitol Hill apartment building where she lived. The jury found that Green, then 19, killed the eight-year-old girl in the act of rape or kidnaping or both, thus making the death sentence mandatory.

The court rejected prosecution arguments that U.S. Supreme Court decisions throwing out such mandatory death penalty laws might not apply to those passed by initiative.

Fake Sale of Helicopters?

WASHINGTON (Reuter) — Eleven U.S.-designed helicopters which turned up in Rhodesia a few months ago were sold originally by Israel for use in Indonesia, U.S. officials said Friday.

They said investigations had disclosed that the sale was approved by the U.S. commerce department on the understanding that the helicopters were to be used in logging operations by a private company.

However, there now is some question whether the Indonesian company exists and whether it, in fact, ordered the helicopters, officials said.

The helicopters are Bell 205's, a commercial version of the UH-1 Huey, the craft used to ferry U.S. troops in the Vietnam war.

The transfer violates United Nations sanctions against trade with Rhodesia as well as U.S. law covering transfers of U.S. arms to third countries. But U.S. officials say they believe Israel did not violate any laws in the sale.

Last August, the helicopters were loaded on a ship in Haifa, Israel, but never reached their stated destination of Singapore, and officials said it was not known whether they were unloaded at an intermediate port or on the high seas.

It was assumed that the helicopters reached Rhodesia via South Africa, but there has been no suggestion of South African complicity in earlier stages of the deal, U.S. officials said.

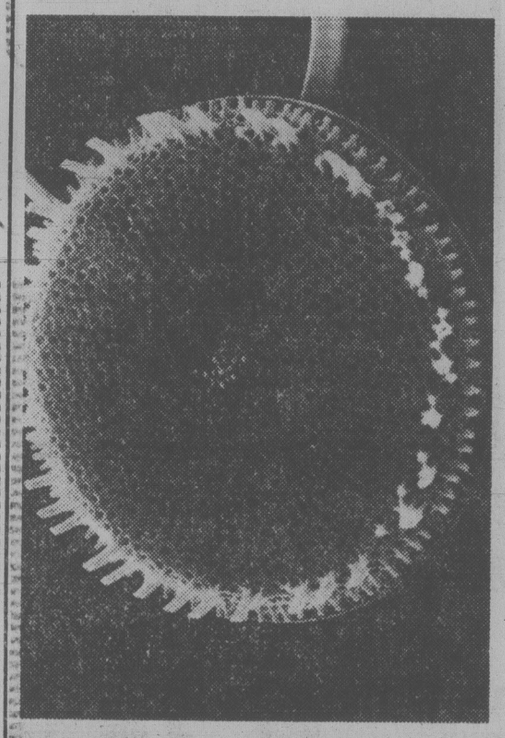

NEW SPECIES of plankton was discovered recently in the South Atlantic by Texas A&M oceanographers Mike Hoban and Greta Fryxell. The unnamed diatom, measuring 36/1,000 of a millimetre across, is shown in bloom in this electron microscope image magnified more than 5,000 times.

INSTRUMENT FAULT SPOILS VENUS DATA

MOUNTAIN VIEW, Calif. (UPI) — A malfunctioning radar instrument aboard the unmanned Pioneer-Venus Orbiter spacecraft is sending "degraded" data back to Earth, project scientists reported.

Officials at the National Aeronautics and Space Administration's Ames Research Center said Friday it first was thought to be a problem in equipment on the ground but further investigation showed it was in the instrument.

A NASA statement said the 11 other instruments aboard the craft were still functioning well. It said the computer data being sent to the research centre was "degraded."

The craft reached the plant Venus on Dec. 4 and has been orbiting it since then. The purpose of the voyage is to provide information about the weather on Venus.

Cultists Had FBI Papers

WASHINGON (WP) — Sensitive FBI documents and the makings of a book about allegedly illegal FBI activities have been found among the ruins of the Peoples Temple cult in Guyana.

The bizarre discovery has triggered an investigation of a former FBI agent turned author who has been cooperating with the Church of Scientology in exposing purported FBI wrongdoing. It also has led to an exchange of accusations between Charles Gary and Mark Lane, attorneys for the Peoples Temple cult led by the Rev. Jim Jones, who died Nov. 18 with more than 900 cult members in a mass suicide-murder.

Justice Department and FBI spokesmen declined to comment on the matter Friday. But in telephone interviews, the former agent and Garry, his attorney, said FBI agents searched their offices a few weeks ago in an effort to recover other copies of the FBI materials found in Jonestown.

The documents were said to be unrelated to the People's Temple.

Sources familiar with the investigation said the matter is considered serious because informants can be identified from some of the documents. One informant involved has received a death threat as a result, they said.

Possible charges against the former agent for stealing government documents may be barred, however, because of an understanding given by Justice Department investigators that he would be immune from prosecution for the alleged misdeeds he has described, sources said.

The department's office of professional responsibility has interviewed the former agent about his charges that the FBI routinely created phony informants, and used illegal surveillance techniques, such as break-ins and wiretaps.

GOLF

FIJI

Golf in Fiji
March 10 - March 24

Cec Ferguson is escorting a special inclusive golf group to the beautiful resort complex at "Pacific Harbour" Fiji. Accommodations in deluxe villas adjacent to the championship golf course. Many other facilities available at this South Pacific Paradise. Call Cec now at Budget Travel and ask for details.

PHONE
384-7121

remember... your oak Bay's Recreation Centres are OPEN 365 days a year

THIS WEEK'S SPECIAL
28' CAVER SANTA CRUZ

CALL JOHN NEUFELD
DAY 656-5832 EVE. 656-3817

Thunderbird Yacht Sales
WESTPORT MARINA
Next to Swartz Bay Ferry
2075 Tryon Rd., Sidney, B.C. 1-7

SAVE...

On Fine Samuelsohn SUITS, SPORTSCOATS & SLACKS.

Samuelsohn-Canada's outstanding top-quality fashion tailoring house-almost never has a sale. Now at Couvelier's you can take advantage of an exclusive Samuelsohn "stock single" promotion.

From a wide range of standard sizes, clearly illustrated, choose your own cloth, design, and finishing details, at substantial savings!

Minor regular size alterations for a comfortable fit by Couvelier.

3 nights only! Mon.-Tues.-Wed./January 8,9,10 - 6:30-9:00 p.m.

COUVELIER
1010 Broad Street 382-3312

for fine fabrics and classic styling at the best possible prices.

AT 8.88 OUR OIL AND FILTER SPECIAL IS A WELCOME CHANGE

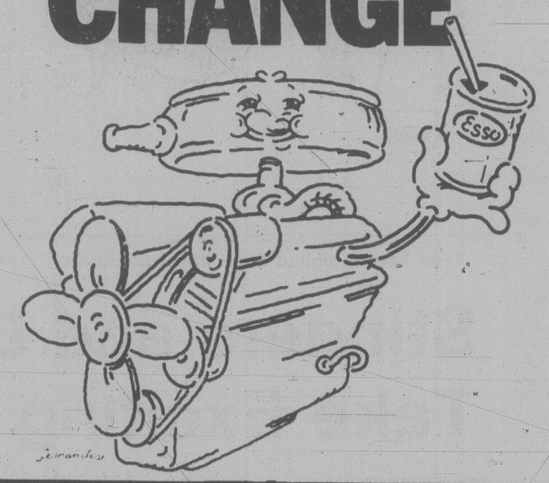

Oil Change & Filter

• Oil change, including up to 4 quarts of Esso Extra motor oil. • New oil filter.

NOW ONLY 8.88 OR LESS, MOST CARS

56 Pt. Car Care Inspection

Our mechanics will check the areas in your car vital to trouble-free driving and give you a written report plus an estimate for any necessary repairs.

NO CHARGE

Our Car Care Inspection is by appointment only. Phone today and be sure to ask your Checkpoint Service Dealer for details.

Atlas Windshield Washer Solvent

CASH & CARRY 16 OZ. 88¢

Our dealers guarantee their work for 90 days or 4,000 miles. You pay no more than prices quoted on most cars, for Checkpoint Service offers at participating Dealers. Put your purchase on your Esso Credit Card. Or, at most Esso stations, you can use your Visa or Master Charge Card.

AVAILABLE ONLY WHERE YOU SEE THIS SIGN

Checkpoint Service

Making service specials work for you.

OFFERS VALID FROM JAN. 8 to FEB. 3, 1979

Brentwood Self Serve 6736 West Saanich Rd., Brentwood Bay 652-3921	Burnside Esso Service 300 W. Burnside Rd., Victoria 382-4331	Burnside Service Garage 2 W. Burnside Rd., Victoria 383-5031	Carpentier's Beacon Service Ltd. Cor. of Herd Rd. and Island Hwy. 748-4921, Duncan
Cedar Hill Esso Service 3927 Blenkinsop Rd., Victoria 477-1617	Denny's Colwood Auto. Ltd. 2148 Sooke Hwy., Colwood 478-2431	Duncan Esso Service 5832 Trans Canada Hwy., Duncan 748-4551	Glanford Esso Service 4233 Glanford Ave., Victoria 479-6414
Kamahap Esso Service 4140 Wilkinson Rd., Victoria 479-8033	Imperial Centre 1700 Hillside Ave., Victoria 592-2455	Mayfair Esso Service 3201 Douglas St., Victoria 388-5614	Melrose Service Ltd. 1609 Fort St., Victoria 598-5174
M&M Esso Service 308 Menzies St., Victoria 383-3612	McKenzie Esso Self-Serve 4001 Quadra St., Victoria 479-4715	University Hts. Esso 3954 Shelbourne St., Victoria 477-2811	

SUPERMAN CLOTHES have become the rage following release of the movie starring the comics page hero. Dancers Susan Hogan and David Novitz show some of the new styles on sale at Bloomingdale's in New York, a store which boasts it offers the Superman sign on everything from towels to T-shirts.

Soviets Given Assurance Over China-U.S. Links

SAINT FRANCOIS, Guadeloupe (UPI) — The four leaders of the Western alliance today ended a three-day summit — described by U.S. President Jimmy Carter as the best he ever attended — by appealing to the Soviet Union not to fear U.S. normalization of relations with China.

Speaking to newsmen on the lawn of the Hamak Hotel, the four pledged to pursue detente and called for the early conclusion of the second strategic arms limitation agreement.

Describing the meeting as "delightful, enjoyable and profitable," Carter said, "We are all in agreement that the emergence of the People's Republic of China toward the outside world, the Western world, has been one of the constructive developments and we are determined to enhance this development and ensure that it will never become an obstacle to detente and that it may be used as an avenue in the futuure to even strengthen our ties of friendship and harmony with the people of the Soviet Union."

British Prime Minister James Callaghan said: "We do not improve our relations with China at the expense of any other country. Our relations with the Soviet Union are also very important to us."

He added, "I would like to urge the speedy conclusion and ratification of the (SALT II) agreement on both sides. It would be a very sad day if it is not ratified."

The summit host, President Valery Giscard d'Estaing of France, said the discussions were into "considerable substance and depth" and were "frank, personal and useful."

Yemen Outbreak

JEDDAH, Saudi Arabia (UPI) — South Yemen launched a military attack on the Al Baida province of neighboring North Yemen, the London-based Al Sharq Al Awsat newspaper reported today.

Quoting a North Yemeni official in Sanaa, the newspaper, which also publishes in Jeddah, said a South Yemeni armor brigade, supported by fighter planes, began the attack Friday morning on the bordering province.

The newspaper did not say how long the attack lasted or the extent of damage.

There was no other confirmation available.

YOU BUILD THINGS (with help if you want) at

international tools 'n space ltd

"THE CENTRE FOR HOBBY WOODWORKERS"

CALL NOW 383-9600

338 CATHERINE ST. At Esq. Rd. behind E&N Rail

Mortgage Rates Set U.S. Records

WASHINGTON (UPI) — Mortgage interest rates for new homes reached record highs in December of more than 10 per cent, and the government expects the new year to see even higher rates.

The Federal Home Loan Bank Board reported that for the first time interest rates climbed last month above 10 per cent nationally.

The over-all conventional home mortgage rate for new home sales closed in December was 10.02 per cent, up from the previous high of 9.87 percent in November. In December, 1977, the rate was 9.09 per cent.

In Los Angeles, the bank board reported, a buyer had to pay an average of $104,900 in December for a new home, another national high.

"Although the recent rise in mortgage interest rates reflects a further sharp rise in market interest rates, it is clear that inflation is still the most serious problem facing the economy and the thrift (savings and loan) industry," said Robert McKinney, bank board chairman.

The board said it anticipated a 10.36-per-cent interest rate for loan commitments discussed in December that are expected to be closed in the future. Future commitments averaged 10.16 per cent in November.

Los Angeles was by far the stiffest market for new home buyers in December at an average $104,900 purchase price and an interest rate of 10.45 per cent. Existing homes that were sold in Los Angeles averaged $82,600 at 10.41 per cent.

San Francisco was second nationally in the average cost of a new home at $96,000.

LARSEN
. . . police puzzled

Victoria Fisherman Vanishes

Victoria police are puzzled by the disappearance of a 30-year-old local fisherman.

Kenneth Larsen was living aboard his 32-foot fishboat Lanita at Fisherman's Wharf and hasn't been seen since Dec. 28 when he withdrew a small amount of money from his bank in downtown Victoria.

Police said a member of Larsen's family went to the boat two days later and found the door to the cabin open and the heat on. All of Larsen's personal belongings were there, including car keys and wallet containing about $75. His car was parked in the parking lot beside the wharf.

Fearing that Larsen may have fallen overboard, police sent down divers to check under the boat and the immediate area but failed to find any sign of him.

Larsen is described as six feet tall, 190 pounds and has long brown hair and a full beard.

Anyone who might know Larsen's whereabouts is asked to contact the detective division at 381-4111.

Seaman Airlifted

An unidentified seaman on the Alaska Ferries cruise ship Matanuska was airlifted to hospital early today after a fall.

A spokesman for the Pacific Rescue Centre in Victoria said the captain of the 405-foot Matanuska radioed for help about 6:30 a.m. as the ship was in the Strait of Georgia heading north on a cruise from Seattle to Alaska.

An Armed Forces helicopter was sent from Comox and took off the injured seaman as the ship passed almost directly opposite the air base.

It is believed the sailor struck his head in the fall and was knocked unconscious.

Meanwhile, the search for a Tahsis couple missing on a 26-foot cabin cruiser is being called off.

A Pacific Rescue Centre spokesman said unless new information surfaces, the hunt for Jim Steers, 30, and Janet Cooke, 29, would end today.

OXFORD FOODS
271 COOK STREET

We reserve the right to limit quantities
PRICES EFFECTIVE SUNDAY, JAN. 7 TO TUESDAY, JAN. 9

DEVON BACON lb. 1.39

MAPLE LEAF WIENERS lb. 99¢

GLOBE CORNED BEEF 12 oz. tin 99¢

IMPERIAL MARGARINE 3 lb. pkt. 1.89

MJB INSTANT COFFEE 16 oz. jar 1.29

CARNATION COFFEE MATE 16-oz. jar 1.29

KRAFT MIRACLE WHIP 32 oz. jar 1.29

YORK KING GRAPEFRUIT JUICE 48 oz. tin 69¢

SUNDAY DOOR BUSTER
Admiral 20" Deluxe Color
100% Solid State Chassis
With 3-year warranty on all parts and labour. Available as low as $9.82 down, and $16.41 per month, including tax and financing. 36-month plan on approved credit. Hurry! Stock is limited. $418.88

WIDE OPEN SUNDAY
Noon - 5 p.m.
Weekdays
9 a.m. - 9 p.m.

Price Slashing
WALL TO WALL
Money Saving Sale

ALL SWAG LAMPS 50% OFF LIST
Good Selection to Choose from!

All Artificial trees, Floral Arrangements, Table Centres 50% OFF LIST
Big Selection to choose from!

All Oil Paintings and Wall Plaques 50% OFF LIST
Big Selection to choose from!

MANY CHAIRS, SOFAS, LOVESEATS, TABLES, LAMPS, ETC. Clearing at 50% OFF LIST

Contemporary Style
LUXURY SOFA & LOVESEAT
on Shepperd castors. Rolled Tuxedo arm style, reversable zippered cushions, choice of colors in 100% Nylon plaids. Even less with trades. $498.88

Admiral
26" COLOR TV
Deluxe style, full console, to-the-floor cabinet. 3-year warranty on all parts and labour. $588
Available as low as $7.40 down and 23.29 per month including tax and financing. 36 month plan on approved credit.

Deluxe Style
3-ROOM GROUPING
Everything you need for your living room, kitchen and bedroom. Great value while they last. $1190
Available as low as only $50 down and $50 per month including tax and financing. 36 month plan on approved credit.

Super Deluxe Luxury
SOFA OR LOVESEAT
Hard-wearing 100% Nylon fabric. Choice of colors while stock lasts. $344
Only seeing is believing at this price!
EVEN LESS WITH TRADES

Big Selection of
TV STANDS, COMPONENT STEREO STANDS, HOME ENTERTAINMENT CENTRE STANDS, MICRO RANGE STANDS, BOOKSHELVES, CORNERSTANDS. Hundreds of them!
CLEARING
UP TO ½ OFF REG. LIST PRICES!

Just arrived from California . . .
COLONIAL HIGH-BACK LUXURY SOFA, LOVESEAT AND ARMCHAIR.
Lots of showwood on wings, arms, and all around the back. Thick, reversible cushions, biscuit-back design. Choice of colors in 100% Nylon plaid. 3-Piece Suite $1088

Admiral Deluxe
26" CONSOLE COLOR TV
With electronic remote control. UHF and mid-band channels included. 3-year warranty on all parts and labour. $799.95
Available as low as $9.95 down and only 31.69 per month including tax and financing. 36-month plan on approved credit.

FRIDGE AND STOVE PAIR
Super deluxe Admiral pair. 30" Deluxe Range rated No. 1 with deluxe glass back-guard and continuous-cleaning oven, and 14-cu. ft. deluxe Frost-free 2-door fridge on easy-roll-out wheels. The pair, now only $6.60 down and $33.60 per month, including tax and financing, 36-month plan on approved credit.
SALE PRICE THE PAIR $844.44

High-back luxury sofa, matching armchair, Swivel Rocker and Ottoman.
Contemporary style in 100% Polypropylene fabric in gold/brown tones. Wanut showwood trim on arms. 4-Piece suite $888

ENTIRE STOCK DISPLAYED and plainly SALE PRICED
Get Everything You Need Now

The Traders
PHONE 388-6264
715 FINLAYSON ST., VICTORIA, B.C.
9 A.M.- 9 P.M.; SATURDAY 9-6; SUNDAY NOON to 5

OVER $5000 IN PRIZES TO BE WON!

Everything Goes ★ Nothing Held Back ★ Nothing Reserved

MOTORCYCLES ARE IN! That's the word from Gordon Werner, left, president of the Ontario Retail Motorcycle Dealers' Association, and Bruce MacMillan of the Motorcycle and Moped Industry Council. They say motorcycles have an improved image, families are becoming involved and this year Canadians will spend about $350 million in "bikes" and accessories.

Toronto Facing What May Be Worst Winter since Depression

TORONTO (CP) — It's Saturday night and the big spenders jostle for seats at the city's best restaurants, at the Royal Alexandra Theatre or at Maple Leaf Gardens.

The shops are packed with fur-clad shoppers buying $35 T-shirts.

And, at $425 a seat, airplanes heading for the southern sunshine are booked solid well into the new year.

But while the city's most exclusive shopping district bustles with activity, every day there are other grim realities:

— One-quarter of all Metropolitan Toronto families — about 100,000 — earn less than the $14,500 which the municipality's Social Planning Council says they need to provide the basics for a healthy life;

— The number of people evicted from their homes in 1978 was double that of 1976;

— Mortgage foreclosures have jumped. Many people are so heavily in debt they just walk away from their homes because they can't afford to sell;

— The sheriff's office in the Borough of York reports that more than ever before, cars, televisions, antiques and other goods are being repossessed because of unpaid bills;

— There are about 80,000 unemployed in Metropolitan Toronto, and Ed Broadbent, leader of the federal NDP, has predicted that this will be the worst winter in the city since the Depression.

Toronto Mayor John Sewell says the economy is in desperate shape.

"We have to get down to facing our problems head on and the future is not going to help us much."

Paul Godfrey, chairman of Metropolitan Toronto, says the gap between the haves and the have-nots is getting greater.

Rick Primeau, a budget officer with the Ontario Mortgage Corp. (OMC), says government policy has, in a way, encouraged people to give up and walk away from their homes when they are in trouble.

Federal and provincial grants for the last 1½ years have made it possible for people to buy a house with just about nothing down.

If they don't keep up the payments, OMC or Central Mortgage and Housing Corp. have the right to go through formal foreclosure procedures, but the procedures take six to eight months. Meanwhile, the family is living in the property rent-free.

Primeau says it is cheaper for the govenment to allow people to surrender ownership voluntarily by means of a quit claim. This way a defaulting homeowner doesn't lose his credit rating.

CMHC expects to repossess 1,400 condominiums in Halton and Peel regions over the next year through quit claims.

OMC, which stopped lending money about a year ago because things were so bad, has close to 300 properties which have been abandoned, compared with the three or four they usually hold.

Leonard Rosenberg, president of Greymac Mortgage Corp., advises couples to take a good look at renting, rather than buying a home.

And Reg Ryan, president of MICC Investment Ltd., mortgage insurers, says more people are in trouble because financing is so easy.

His company had to put out $13.9 million for claim losses on defaulted mortgages in the first nine months of 1978, compared with $5.4 million in 1977.

"It is not surprising to me that we are having problems with collections," he says, citing unemployment, an under-utilized economy, dipping real estate values, a surplus of middle- and low-income housing and marriage break-ups.

David Preibe of the Social Planning Council says the mental and physical well-being of families with incomes of less than $14,450 is in jeopardy.

"People with lower incomes may think they are getting by, but they usually cut back on things like nutrition, decent housing or recreation . . . and the effects run through everyone's lives.

"In the long run, the result is apathy, increased juvenile deliquency, family breakdown. Then there's the loss in human potential."

He says that without money for things like sports equipment and for the occassional family outing, people are isolated from social participation.

4th Press Target

ROME (AP) — Terrorists firebombed the apartment of a reporter for the conservative Rome newspaper *Il Tempo* during the night, police said Thursday. It was the third attack on a press target in 10 days.

Nova Scotia Exporter Ships Sauerkraut Coast to Coast

LUNENBURG, N.S. (CP) — Lunenburg County has long been famous for its sauerkraut, and Ralph Dauphinee is leading the way in keeping up its reputation.

For the last eight years Dauphinee has been making sauerkraut by the barrelful in his backyard plant. His reputation has been growing, and now his product sells as far away as British Columbia and is exported to the New England states. He expects production this season to reach 23,000 pounds.

Dauphinee began working with sauerkraut as a child when he helped his parents cut up the cabbage by hand for their winter's supply of kraut. It was an annual ritual in rural Lunenburg County, where kraut is a highly regarded legacy from the region's original German settlers.

He set up his backyard sauerkraut factory after retiring from a 20-year door-to-door selling career.

His core-removing device was a gift from a cooper who had used it to round out the knotholes in barrels.

After the cabbages are gathered from the fields they are cored and the outer leaves removed. Then they are washed and put through the sauerkraut knife — a $3,000 shredder with four cutting knives.

The freshly cut cabbage then is layered with 4½ pounds of coarse salt in large barrels and kept there overnight. The next day it is transferred into one of Dauphinee's six 1,100-pound puncheons.

After 10 to 12 days, foam at the top of the large barrels indicates that the kraut is beginning to work.

If kraut is to be good it should be kept in the brine for at least three to four weeks, Dauphinee says.

... a Place for More than a Visit!
Recreation oak bay

OK TIRE STORES
3030 NANAIMO ST.
386-3156 VISA
Turn off Finlayson at Trader's
SNOW TIRE SALE

A78x13	$29.95
F78x14	$35.95
G78x14	$37.95
H78x14	$39.95
F78x15	$37.95
G78x15	$38.95
H78x15	$40.95

EMPRESS

FRONT DISC
BRAKE SERVICE
(INCLUDES PARTS and LABOUR MOST CARS and LIGHT TRUCKS)

FOR THE STOP YOUR CAR STARTED WITH!

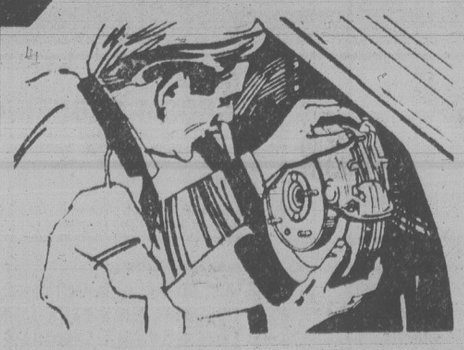

- Install front brake pads
- Inspect calipers
- Inspect rear brakes
- Inspect all lines and cylinders
- Inspect wheel cylinders
- Inspect master cylinders

SPECIAL PRICE!! ..... 33.99 PLUS TAX
(Offer good until Feb. 8/79)

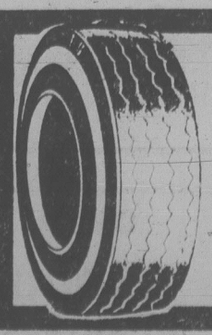

ANNOUNCEMENT
Empress-Pontiac now carries a complete line of tires for both summer and winter driving.

12-7

A lot of good names. All in one place.

EMPRESS PONTIAC • BUICK • GMC LTD. 2867 DOUGLAS STREET (AT TOPAZ) PHONE 382-7121

STREET SELLERS WANTED

TIMES, PA..PER, READ ALL ABOUT IT!

Some Downtown and District Sales Locations are now available . . .

FOR DETAILS TELEPHONE THE VICTORIA TIMES WHOLESALE DEPARTMENT, 382-3131

OR MAIL THIS STREET SELLER APPLICATION TODAY

Wholesale Department,
Victoria Times Circulation,
2621 Douglas Street,
Victoria, B.C. V8W 2N4

Date .....

Yes, I am interested in being a sales representative for the Victoria Times.

NAME ..... AGE .....

ADDRESS ..... PHONE .....

SCHOOL .....

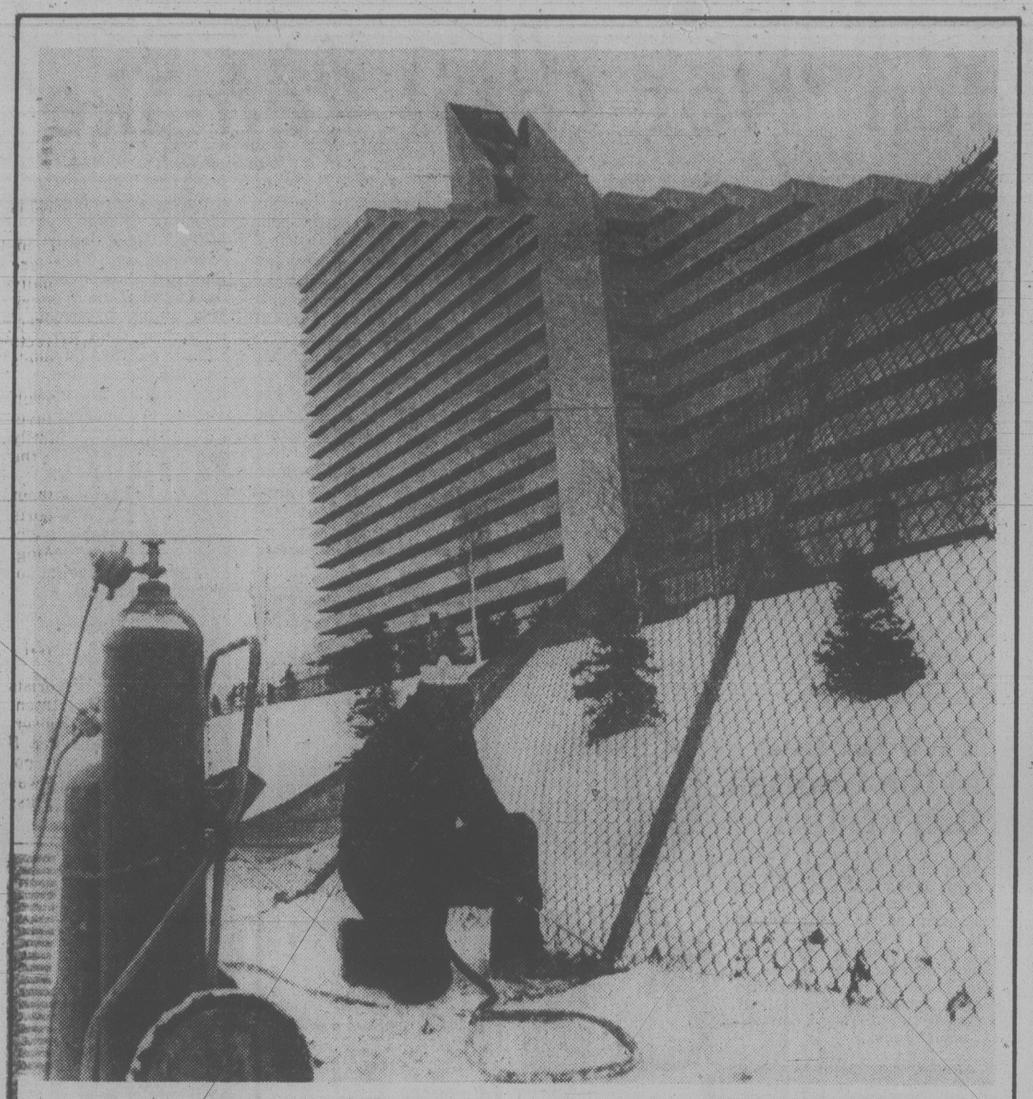

Chain link fence around former Olympic Village falls to cutting torch

The Village Goes Apartment

QUEBEC (CP) — The $84-million Olympic Village, vacant for 2½ years while the Quebec government spent another $6 million to turn it into an apartment building, is ready for tenants.

The municipal affairs department gave the Olympic Installations Board the go-ahead this week to begin renting out the 490 apartments in one of the two pyramid-shaped towers across the street from the Olympic Stadium in Montreal's east end.

The Village's transformation into apartments had been in jeopardy since last August, when the Village's board of directors told the government it would be impossible to carry out a government plan to subsidize some apartments for low-income earners, while renting others at regular rates.

Rents in the Village will range from $215 a month for studios to $800 for three-bedroom apartments, and the first prospective tenants will get a look at the apartments today.

It took two years to make the decision to accept tenants, said construction manager Serge Talbot, but workers were only given two days to get ready for the opening.

"The first tenants can move in anytime and there's one woman who is determined to move in Monday," Talbot said.

Authorities say no decision on the future of the 490-unit east tower will be made until the success of the west tower is determined.

The Military Finds Hope . . . in a New War Book

By DAVE ROONEY
Canadian Press

OTTAWA — A recently-published book has excited defence department interest because it says the Canadian armed forces will be bigger and better when the next world war breaks out in 1985.

In an interview Thursday George Lindsey, chief of defence operations analysis, said the Third World War: A Future History by Gen. Sir John Hackett and seven other British generals and diplomats, lists Canadian naval strength in 1985 at 24 surface ships, 60 Aurora patrol planes and three diesel submarines.

Canada's naval force now is three diesel subs, 26 soon-to-be-replaced Argus patrol aircraft, 18 new Lockheed Aurora aircraft, eight destroyer-escorts and four helicopter destroyers.

The main Canadian role will be in anti-submarine warfare and convoy duty, much as it was in the Second World War.

"In the maritime area Canada could be cast in a crucial role," he said in a department analysis of Third World War.

"It's for this that we need the Aurora long-range maritime patrol aircraft and new frigates."

He said the book raises Canadian troop strength in Central Europe to 12,000 from 2,800 in 1978. Tank forces are increased to 150 Leopard medium tanks from 32 in 1978. The defence department is buying an additional 96 Leopards from West Germany.

These forces will be kept in NATO's strategic central reserve and do not see action in the book.

Air strength listed in the book remains the same because of government plans to purchase a new fighter aircraft.

Although Canadian forces will be just a "drop in the bucket" and the references to them are few, "they (the authors) say they are pretty good and we rather hope that's true," Lindsey said.

"The Third World War raises many questions of very direct application to Canada's defence planning," he said. "The need to strengthen our land-based air defence, for airfields and field formations, is very evident today," he said.

"Another thing it has done is convince people that all of NATO has to pull up its socks."

The book, published by Sidgwich and Jackson of London, says the next war will be a non-nuclear and will last about six weeks.

The war's catalyst will be oil and it will begin in August, 1985, with an Arab invasion of Iran to sieze that country's oil fields followed by a Soviet invasion of Yugoslavia and Central Europe.

The Warsaw pact forces of 1.4 million men will overrun northern Germany, Denmark and the Netherlands before they are stopped by a NATO army of 1.3 million.

Lindsey said that although he is surprised the book does not mention such battlefield weapons as the neutron bomb, it is to be expected that the next war will not end the world with a thermonuclear bang.

Political and military leaders are much more afraid of nuclear catastrophe today than they were 20 years ago, he said.

The war winds down with a Russian "shot across the bows" when the English industrial city of Birmingham is blasted with a single thermonuclear device.

NATO retaliates by anihilating the Russian city of Minsk and the book ends "on a wishful note" when the Soviet Union and its allies collapse because of internal dissension, he said.

Lindsey said the book, which he reviewed for defence department staff, is more confident about NATO's military performance than a similar one published in 1976 by Belgian Maj.-Gen. Robert Close.

Close wrote that a Warsaw pact blitz on a Saturday morning in 1977 would drive NATO defenders into the English Channel in two days and would induce a siege mentality in Canada and the United States.

"Close says we are not strong enough to win today and Hackett says we could be strong enough to win in 1985," Lindsey said.

"But not today."

Boys Freeze

CHICAGO (AP) — Two mentally retarded boys were found frozen to death Thursday after they apparently wandered away from a school during sub-zero weather, dressed only in their pajamas.

WINTER WINDOW SALE

GET COSY and WARM WITH WEATHERGARD INSIDE SLIDING WINDOWS

Save money and heat. We'll install Weathergard inside sliding windows to your existing windows. They virtually eliminate those chilling drafts. Make your home more warm and comfortable. Product and work guaranteed in writing.
1 year labor, 5 years on materials and 10 years on thermal sealed units.

CALL NOW 388-4423
for an in-the-home estimate without obligation
Weathergard Shop
B.C. Hydro Approved Installers
2145 Keating X Rd.

1-7

B.C. Doctors Listed Among Most Upset

TORONTO (UPC) — Doctors in Ontario, Alberta and B.C. expressed the most dissatisfaction with medical insurance fees and bureaucracy in a survey published by The Medical Post.

Quebec doctors seem the happiest.

The newspaper, circulated to physicians, sent questionnaires to 2,500 doctors across Canada and received 828 replies.

Almost 16 per cent of Ontario doctors replying said they had already opted out of the Ontario Health Insurance Plan, billing their patients directly. Another 10 per cent said they plan to do so, and 30 per cent said they will leave the plan if they are not allowed to bill patients for the difference between OHIP fees and higher fees set down in the Ontario Medical Association schedule.

Another 8 per cent said they will opt out of OHIP if they are not permitted to charge fees higher than those OMA lists. The OMA fees are already 30 per cent higher than OHIP's.

In Alberta, 65 per cent of the respondents said they'd leave government medicare unless allowed to charge more than medicare pays, and 12 per cent of B.C. physicians felt the same way.

In Quebec, 87 per cent of physicians would not opt out.

Nation-wide, however, almost 47 per cent of the doctors said they were content with medicare.

Displeasure varied by specialty: only 45 per cent of surgeons, compared to 62 per cent of family physicians, said they would choose to stay in.

Doctors practising 20 years or more thought medicare had good results in patient care but most criticism came from physicians with between five and nine years' experience.

5 Vacancies For Every 1,000 Jobs

OTTAWA (CP) — There were five job vacancies for every 1,000 jobs in the country for the three months ending Nov. 30, Statistics Canada reported Thursday.

This vacancy rate was identical to that reported in the previous three-month period.

The highest vacancy rate was in Alberta where there were 11 vacancies per thousand jobs and the lowest was in Newfoundland and New Brunswick, where there were three vacancies per thousand.

Drunk Lawyer Fined

HAMILTON (UPC) — A defence lawyer who delayed a rape trial four days because he was drunk in court was fined $1,000 Thursday.

Stewart McKeown, 56, was fined $1,000 for each day that his intoxication prevented trial proceedings against three men accused of gang rape of two women.

Ontario Supreme Court Justice John O'Driscoll, in fining McKeown for contempt of court, said the lawyer was "a gifted counsel" but his behavior had been a public scandal and might have caused a mistrial.

McKeown admitted missing court twice due to drunkenness in a 1977 conspiracy trial. He was also found guilty of contempt of court in 1971.

Profs Leery Of New Obscenity Legislation

OTTAWA (CP) — University professors warn that a proposed federal obscenity law may impair freedom of expression in Canada.

In a brief to the Commons justice committee, the Canadian Association of University Teachers says that the law may create vigilante groups who would "try to tell other citizens what they may read or see."

The brief will be presented when the justice committee deals with the proposed law, possibly late this winter.

Dr. Don Savage, executive director of the 25,000-member association, said the consent of an attorney-general should be required before obscenity charges could be prosecuted.

Otherwise, he said, a vague new definition of obscenity "would place in jeopardy a great deal of literature from the ancient Greeks onward." Art, sculpture and journalism also would be threatened.

RENT-A-WRECK
RENT A CAR
Ask for Bruce or Ron
1420 Quadra 386-6441

STOKES
SEED CATALOGUE
FREE

TOP QUALITY AT LOW GROWER'S PRICES

Choose from 1400 vegetables, flowers and accessories. Easily read, digest-size catalogue lists more vegetables than other catalogues (more than 90 tomato varieties). Complete instructions for each variety for both beginners and pros (including instructions for organic gardeners). Rapid service, fair prices and highest quality seeds. All your old favorites plus many exotic exclusives from Asia, Europe and South America. Send today for your FREE Copy.

C-25

STOKES SEEDS
4489 STOKES BUILDING
ST. CATHARINES, ONT. L2R 6R6
☐ Rush My Free Stokes Catalogue to:
PLEASE PRINT
Name
Address
Postal Code

Held Over Monday!

Sears warehouse Sale

and everyday low prices

1 more day of savings!

* Shop early at 9:30 a.m.
* Values are storewide
* Recheck your big flyer
* Sale ends at 5:30 p.m.
* Hurry in to Sears!

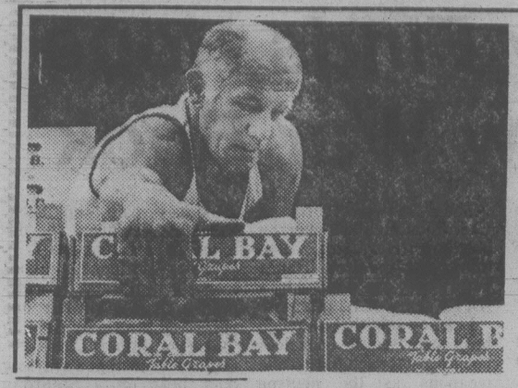

Fruit merchant busy at London's new Covent Garden

Covent Garden 'Not Total Remake'

By DAVID BUTWIN

LONDON — Just for fun, I wonder what Eliza Doolittle would be doing for work in Covent Garden these days. Surely she wouldn't be selling flowers because the huge, glass-domed fruit, vegetable, and flower market has moved to the south side of the Thames.

Would she be clerking on one of the trendy boutiques (there is one called Liza Doolittle, naturally) or waitressing in a gimmicky cafe? I hope not, but such is the change in the Covent Garden district that the ordinary worker or dweller must be feeling something of an interloper in his or her own neighborhood.

Not that Covent Garden is a total remake. I saw a lot of it recently while staying at the Savoy, that 90-year-old landmark on the Strand just two crooked blocks from the abandoned market building. The six-pillard Royal Opera House, in front of which Henry Higgins first met the flower-hawking Eliza, still plays the best of opera and ballet. Imagine, though, that this 120-year-old shrine, where Melba and Caruso sang, was turned into a furniture repository in World War I and a dance hall in World War II.

On the edge of the preserved market building is St. Paul's, the so-called Actors Church (not to be confused with the cathedral), still an unpretentious as ever. The thrifty Earl of Bedford wanted the church built free of unnecessary adornment and the architect Inigo Jones obliged him, saying, "You shall have the handsomest barn in England."

Moss Bros. (always pronounced Moss Bross), another Covent Garden fixture, still rents formal wear, riding gear, and for all I know chimney-sweep uniforms. Among the newer establishments, who wouldn't welcome Penhaligons at 41 Wellington St.? This is merely a new location for the century-old purveyor of oils, scents, pomades, and soaps, still made with the traditional recipe of Walter Penhaligon, the court barber in the 1870s.

While the Central Market Building has been saved and will soon house separate theater and transport museums, the neighboring blocks have been chopped up and readied for office and expensive dwelling space. This is good news to London officials who only a few years ago doubted the dingy gray region could ever make a commercial comeback. But it clearly does not please the Covent Garden Community Association.

Somewhat by accident I dropped into the association's storefront office and was immediately questioned about my motives by Jim Monahan, a young architect and activist. Monahan assumed I was doing yet another article about the influx of chic shops, restaurants, and galleries into a neighborhood his group is striving to develop in a less showy manner. As new businesses arrive and rents go up the old shopkeepers are forced out. Only that day Monahan had heard of another 100 flats condemned for new office space. He was not happy.

When I'd finally won his confidence, he motioned to a handsomely carved wood bench on the front pavement and asked me to help carry it to a community garden several blocks away. The garden, planted with flowers and fresh turf and children's swings, had been created by the community on the site of a recently demolished building. On Sunday there was to be a grand opening; yet Jim Monahan knew before long the garden would give way to a new office building.

He said the bench we carried had been made by one of the best craftsmen in the neighborhood, John Sullivan, whose business is imperiled by Covent Garden's shifting commercial tides. I had noticed Mr. Sullivan's shop, the Ellen Keeley Barrow Maker, at 33 Neal St.

John Sullivan, in a white work apron, emerged from the cellar and told me a kin of his started making vegetable barrows in this shop in 1830, the year the market was opened. Keeley's has ceased making barrows but it still repairs them, he said, leading me to a storage lot a block away.

We stood amid the piles of barrows and trolleys Sullivan's father had fashioned from strips of ash, and he remembered the district as it was. "All these streets were packed with people and vehicles, loading and unloading; it went on every day from 5 a.m. to 3 p.m."

No matter what becomes of Covent Garden one can be sure the venerable Savoy will change little.

Indeed, the hotel looks about the same as when it opened in 1889 boasting a revolutionary six lifts and a bathroom with every bedroom. The building is set far back from the street, reachable by a historic, cramped driveway. Cars and cabs approach on the right instead of the left' it took a special act of Parliament to grant the Savoy this dispensation.

Partly because of its nearness to theater and opera (the Savoy Theater is next door), the hotel has long appealed to entertainers: Charles Chaplin, Jimmy Stewart, Rock Hudson, Jack Nicholson, etc. They prefer the River Suites overlooking the Thames, and if you have $150 a day to spend, you should stay there too. To the right I could see Parliament and Big Ben — and to the left, craning my neck, the Tower of London.

HIGHLAND 478-9578 TRAVEL
SCHOOL EASTER BREAK SPECIALS
RENO $259 *Air & Hotel — March 25 — 7 Days
LAS VEGAS $219 *Air & Hotel — March 25 — 5 Days
DISNEYLAND $358 *Air & Hotel — March 24 — 7 Days
LAGUNA BEACH $448 *Air & Hotel — March 25 — 7 Days
* Per Person, share basis plus taxes and surcharge, if applicable. 1-7
HIGHLANDS TRAVEL 478-9578
715 GOLDSTREAM AVE. in the Langford Plaza

CHINA 15 DAYS $2595
Depart June 20. All inclusive from Vancouver. Visiting TOKYO, PEKING, CHENGCHOW, KWANGCHOW and HONG KONG. Space is limited so come in and discuss details soon with Marilyn.
Western Canada Travel Service Ltd.
729 JOHNSON ST.
382-6160
Free Parking in Civic Parkade
1-6

Two for one at the Georgia this winter.
$28* (Single or double occupancy.)
For just $28 a night, you can enjoy all the hospitality the Hotel Georgia has to offer.
The Georgia has free parking and is next to the Pacific Centre, shopping, business and the entertainment. You'll also enjoy the comfortable, air-conditioned rooms, color TV and the superb cuisine served in the renowned Cavalier Room.
The downtown hotel with free parking.
HOTEL GEORGIA
801 West Georgia St., Vancouver, B.C. (604) 682-5566
Call toll free: in Canada, 1-800-661-1262, U.S.A., 800-323-7500
*Prices in effect from October 15 through April 30

WARDAIR BRITAIN $469
Minimum stay 7 days UNLIMITED MAXIMUM
Prices start at $469 return to London, $449 Prestwick, $489 to Frankfurt and $489 to Amsterdam from Vancouver.
Europe bus tour folders are now in. Globus — Global — Cosmos — and Eurail passes.
Ask about our "IN HOME" Travel Service
Free Parking in Civic Parkade
729 JOHNSON ST.
382-6160

HAWAII "SPECIAL"
Group Departure from Victoria JAN. 16-JAN. 31
$579 (share twin)
We still have 8 seats left on our Jan. 16 "Hawaiian 2-week vacation"
PRICE INCLUDES:
* Round-trip transportation Victoria-Hawaii
* In-flight meals and cocktails
* Fresh flower lei greeting/Honolulu airport
* Transfers from airport to hotel
* 14 Nights condominium acc., all rooms have kitchenette & separate bedroom
* Tour escorts from Victoria
* Welcome breakfast
* 4% Hawaiian hotel tax
"Book now for a fabulous 2-week vacation in the sun
PHONE BUDGET TRAVEL AT 384-7121

CAPITAL SUPER FOOD
IN SIDNEY 9819 Fifth St. NEW HOURS Open Mon.-Friday 9 to 9, Sat. 9 to 6, Sundays and Holidays 12 to 6
50 WEST BURNSIDE OPEN DAILY 9-9
PRICES EFFECTIVE JANUARY 7, 8, 9
Remember . . . 10% OFF WEDNESDAY, JAN. 10th Minimum $5 order BOTH BURNSIDE AND SIDNEY STORES CARTON CIGARETTES & TOBACCO NOT INCLUDED

MAPLEWOOD CORNISH GAME HENS Utility, 16-20-oz. 1.49
FLETCHERS LAYER BACON 5-lb. box 3.49
ECONOMY BRAND BREAKFAST SAUSAGE 5-lb. box 4.95
KRAFT SMOOTH OR CRUNCHY PEANUT BUTTER 48-oz. 2.59
ECONOMY BRAND BEEF SAUSAGE 5-lb. box 4.95
KRAFT STRAWBERRY JAM 24-oz. 1.59
BETTY CROCKER SNACKIN' CAKE 14-oz. 79¢
KRAFT APRICOT JAM 24-oz. 1.49
MAXWELL HOUSE COFFEE 1 lb. bag 2.79
KRAFT GRAPE JELLY 24-oz. 1.19
SUNLIGHT POWDER DETERGENT 6-Litre King Size 2.69
KRAFT SANDWICH SPREAD 750 ml 1.29
CANADA NO. 1 LOCAL CABBAGE 2 lbs. 29¢
KRAFT MAYONNAISE 750 ml. 1.39
CANADA NO. 1 TOMATOES 49¢ lb.
LITTLE DIPPER INSTANT CHOCOLATE 2-lb. 1.89
CANADA FANCY ANJOU PEARS lb. 39¢
QUICK-AS-A-WINK HONEY BRAN COMPLETE PANCAKE MIX 1 kg. 1.09
1-7

Holidays by Wardair
HAWAII
Discover it for yourself
7 nights from $479*
14 nights from $624*
Come to Intervac's Hawaii! Choose Oahu for 7 or 14 nights or a 14-night combination of islands that you'd like to see. Select the room type you prefer from efficiency to standard to deluxe in a hotel or condominium and ask about our holidays with a U-drive included. All Intervac's Hawaii holiday packages include a direct flight to Honolulu on a Wardair wide-body jet aircraft and special service at our Holidays by Wardair Centres in Waikiki plus much more. For complete details refer to the current Holidays by Wardair brochure, then start planning your holiday...
*Price shown is from Vancouver, per person based on double occupancy. And varies depending on hotel selected. Always check availabilities as some packages may be sold out.
All prices indicated include currency surcharges.
up to $500 A surcharge of $10 per person
from $501-$750 A surcharge of $15 per person
from $751-$1000 A surcharge of $20 per person
from $1001-up A surcharge of $30 per person
Lively Oahu is the home of Waikiki Beach, Diamond Head and Pearl Harbour. Here you'll find sparkling nightlife, dozens of fine restaurants, the colourful pageantry of native shows and sightseeing.
Tranquil Maui with its spectacular blue-green mountain vistas and fertile valleys. You can horseback ride around the volcano Mt. Haleakala, take the oldtime Sugar Cane Railway, visit Lahaina, the old whaling village or simply laze on a beach.
Unspoiled Kauai often called a sportsman's paradise. There's hiking, outrigger canoeing on the blue Pacific and deep-sea fishing for "the big one". There's Waimea Canyon, Kalahau Lookout and the famous fern grotto to see.
Fascinating Hawaii with its wide range of contrasts. From Kau Desert to tropical, palm-fringed sea to Kauna Kea, a snow-capped volcanic mountain. Plus sights to see like the City of Refuge, Akaka Falls and Hawaii Volcanoes National Park.
NON-STOP FLIGHTS DEPART VANCOUVER UNTIL APRIL 20
SEE A TRAVEL AGENT
Intervac A Wardair Company
Wardair 25 years of service 1953-1978

Currents Kiss Norway's Bergen

By PHILIP SOUSA

BERGEN, Norway — Norway's second largest and most interesting city is kissed year-round by the warming currents of the Gulf Stream.

The sheltered harbor, one of Europe's most attractive, is ice-free. The temperature's amazingly mild.

This city, founded 907 years ago by King Olav Kyrre, not only is a rewarding place to visit, but it serves as a convenient door to the awesome fjord country to the north. What's not so well-known is that steamers, trains and buses leave from here to the fjords every day of the year. Too, the world-renowned train journey from Bergen to Oslo over the country's spectacular "roof" operates in both directions daily throughout the year.

Bergen's spectacular setting on a bit of tree-crowded land wedged between the mountains and the Atlantic will impress you, while the city's many worthwhile sights will keep you busy, whatever the length of your visit.

To best capture both this town's unique setting and the harmonious blend of old and new, which is one of its trademarks, a ride up to the top of Mount Floeien would be in order as soon as possible after your arrival. On that perch, 1,050 feet over the city, you'll be treated to a series of magnificent views.

For a well-balanced get-acquainted look, you should next sign on for one of the coach tours that start from the Tourist Information Centre in the heart of the city. Though these tours vary in length and scope depending on the time of the year, you'll get a good introduction to sections of the old and new Bergen.

MOBILE CHURCH—Fantoft stave church near Gergen in Norway, was built in the 12th century on the Sogne fjord, but in 1880 it was moved to Bergen.

By sightseeing bus or on your own, these are some of the attractions worth seeing (but check when they are open to the public before venturing out).

Oldest building in Bergen, Mariakirken (St. Mary's Church) is a lovely Romanesque structure built during the first half of the 12th century. The pulpit is considered a masterpiece of Baroque workmanship.

Bergenhaus is a royal residence 800 years old made up of several buildings, most impressive of which is King Haakon's Hall, a ceremonial room still in use today.

Opposite St. Mary's and open four days a week during the off-season, Schoetstuene is a four-room structure with furniture and artifacts depicting social life in Bergen in the late 1800s.

The Museum of Arts and Crafts, open every day except Monday, houses an excellent collection of European pottery, Chinese art and contemporary Norwegian ceramics, textiles and metalwork.

It comes as little surprise that this town, so wedded to the sea through the centuries, has one of the world's finest exhibits of items related to fish, fishing and the fishing industry. The Fishery Museum, open two days a week during the winter, depicts the origins and growth of Norway's fisheries.

A related enterprise, shipping, gets its day in the limelight at the modern Maritime Museum, a fine gathering of exhibits that traces the development of shipping from the days of the Vikings to the present.

Minutes from downtown, in peaceful Nordnes Park, the Bergen Aquarium is rated as one of Europe's finest. A dividend of your visit will be splendid views of the harbor.

IN VANCOUVER

Stay at your friendly motel and experience comfort. Direct phone, colour T.V., maid service, kitchenette, laundromat, courtesy coffee & ice. Close to downtown, recreation and ferry terminal. All at budget rates.

CANYON COURT MOTEL
1748 Capilano Rd., N. Vancouver
Phone 988-3181

BOOK NOW!
FOR 1979
EUROPEAN CHARTERS
WARDAIR
★ LONDON ★ AMSTERDAM
★ PRESTWICK ★ FRANKFURT
★ MANCHESTER 1-7
WILLIS TRAVEL SERVICE
385-1533 • 578 Yates St., Victoria, B.C. • 385 4312

go Bananas and have a ball

It's a terrific way to go!
...YOUR OWN CARIBBEAN ISLAND IN THE SUN

. . . surrounded by sparkling blue seas and warm white sands, swimming pools, barbeque, facilities for boats and water sports, tennis, horseback riding, entertainment . . . beautiful sites of Jamaica.

Included are round trip air transportation from Vancouver to Montego Bay, 2 weeks hotel accommodations, transfers, breakfast every morning, welcome party, nightly entertainment, and facilities of the Seawind Resort.

go Bananas from $749 double occupancy
at these bonanza bargain prices call
BAINS INTERNATIONAL TRAVEL SERVICE LIMITED
386-6363 Opposite the Bay 1710 Douglas St.

HAWAII
$471 Cdn.
Double or Twin
Sunday Departures
INCLUDES:
Return airfare Vancouver/Honolulu via Wardair, 14 nights accommodation, limosine transfer in Waikiki. Kitchenettes are available at $18.00 additional. Ask about our "In Home" Travel Service.
Western Canada Travel Service
(Free Parking in Civic Parkade)
729 JOHNSON ST.
382-6160
1-7

FREEZE THE COST OF YOUR VACATION ACCOMMODATION . . .

JACK CLOVER
F.R.I. (R.I.) B.C.

Call your "Time Ownership" Consultants at 477-7291 Anytime!

Ask for Jack Clover, Leona Edmondson, Donna Foss, Brian Sharp, or Lillian Wilson. Learn about this exciting concept, time-tested in Europe and now sweeping the world's leading vacation resorts. See an educational film in your own home or office. Thirty minutes of your time can convert costly vacations into profitable investments. No obligation — just Education!

D.F.H. REAL ESTATE LTD.
Shelbourne at McKenzie Ave.,
477-7291 Anytime
REAL ESTATE NETWORK

Charters
Manchester from $454
London from $399
Prestwick from $399
Amsterdam from $459
Frankfurt from $469
FLY INTO ONE CITY, RETURN FROM ANOTHER
CALL NOW FOR DETAILS

Bayshore Travel
1622 GOVERNMENT ST.
VICTORIA
382-7103

Elan Holidays ...and now you can see CP AIR's

on the most exotic vacation of 1979

Twenty fully escorted tours to the People's Republic of China

The People's Republic of China opens its doors to Canada — making possible this greatest ever series of adventure tours. Visit places that Westerners have almost never seen — and which have yet been part of history for centuries. See the splendor of the past...the Great Wall of China; the unbelievably picturesque palaces and temples and the romantically beautiful landscape. See how the past mingles and contrasts with today's technology... the new towns and cities; the most modern bridges and highways and factories that look to the future. And take in something that is everlasting in China...the art; the theatre and the music. Behind it all, get to meet the new Chinese. Fascinating as ever, polite and anxious to please; but now, with all the vigour and drive of having taken a giant step forward, almost overnight, in building this new country from an ancient empire. CP Air and Elan Holidays offer you this incredible opportunity to journey through China — the People's Republic.

THE FIRST SIX TOURS

Tour 1	Tour 2	Tour 3	Tour 4	Tour 5	Tour 6
17 nights	18 nights	19 nights	18 nights	17 nights	18 nights
Feb 13 – Mar 2	Feb 21 – Mar 11	Feb 27 – Mar 18	Mar 7 – Mar 25	Mar 20 – Apr 6	Mar 21 – Apr 8
Including Tokyo	Including Hong Kong	Including Tokyo	Including Hong Kong	Including Tokyo	Including Hong Kong
Peking	Canton	Peking	Canton	Peking	Canton
Kunming area	Hangchow	Shanghai	Kweilin	Kunming	Nanning
Canton	Shanghai	Hangchow	Nanning	Chengtu	Peking
Hong Kong	Peking	Canton	Peking	Canton	Tokyo
	Tokyo	Hong Kong	Tokyo	Hong Kong	
$2695	$2795	$2895	$2850	$2795	$2850

All prices are per person, double occupancy, and are quoted in Canadian dollars. Return airfare from Victoria is included. Canadian Departure Tax is additional.

DEPARTURE DATES AND PRICES FOR ADDITIONAL 1979 TOURS

Tour #	Departs Victoria	Price	Tour #	Departs Victoria	Price	Tour #	Departs Victoria	Price
7	May 9	$2850	12	July 16	$2950	17	August 5	$2950
8	May 23	$2895	13	July 17	$2950	18	August 28	$2950
9	June 10	$2895	14	July 22	$2950	19	September 4	$2950
10	June 20	$2595	15	July 29	$2950	20	October 31	$2950
11	June 26	$2950	16	August 1	$2950			

EACH TOUR FEATURES

Return airfare from Victoria. • Comfortable CP Air Boeing 747 wide bodied jet aircraft. • One, two or three nights hotel accommodation in Tokyo with full breakfast, daily. • Fully escorted 13 day tour in the People's Republic of China, including all airfares, land transportation, accommodation, sightseeing tours and meals within China. • Two, three, or four nights hotel accommodation in Hong Kong with full breakfast daily. • Transfers, baggage handling, documentation and Chinese visa fee. • China travel guide with maps, ticket wallet and flight bag.

For further information and full colour brochure please call or write:

TOTEM TRAVEL
HILLSIDE 595-1181 MAYFAIR 386-3277
DUNCAN MALL 748-2594 PORT ALBERNI 723-8138

OR —
BUDGET TRAVEL LTD.
384-7121
1066 DOUGLAS ST.

SKI JASPER

Downhill or cross-country, VIA's Package Tours give you the best of the Rockies.

At VIA, we've put together a package that gives you some of the world's finest skiing in a breathtaking setting. You'll stay at the Tonquin Inn in beautiful downtown Jasper and enjoy five days of unparalleled skiing.

Downhill skiers will ski Mormot with five lifts serving 2,300 feet of vertical. Cross-country skiers have a vast choice of trails and mountain touring.

VIA's Ski Packages are available from Vancouver, Winnipeg, Saskatoon or Regina. Prices include return coach transportation, transfers, hotel accommodation, breakfast and dinner. Downhill package includes unlimited use of lifts for five days.

Departure	Downhill	Cross-country
Vancouver	$235	$160
Saskatoon	$220	$160
Regina	$230	$170
Winnipeg	$250	$190

VIA Rail Canada Ski Packages are also available to Banff on request.

For full details, contact your Travel Agent or VIA Sales Office. Prices quoted are per person, double occupancy.

Be good to yourself, take the train.

VIA

Owning Vacation Home Part-time

"It's Better than Renting"

In the business world the word time-sharing is associated with sharing or selling computer time. More recently, however, the word has also been used to describe a relatively new concept, a Time Share Plan in which a person can either lease or buy into properties, mostly to be used for vacations.

Instead of buying a year-round condominium for $30,000 to $100,000 you buy the use of one for only the time you need — one to four weeks or more. For 40 years or forever. Your unit may be an apartment, a townhouse or ski lodge, or a suite of hotel rooms. Typical prices for one or two weeks a year run from a one-time-only payment of $2,000 to $10,000, plus a yearly maintenance fee. Prices depend on size of unit, luxury and the season.

Vacation costs are cut drastically under this new plan because up to 15 families share the cost of one unit. Each family owns it for the same week or weeks each year. Units are furnished by the management. Most have fully equipped kitchens, including dishes, and maid service for clean-up and linen.

In Victoria, a company involved in Time Share Plan properties is DFH Real Estate. Jack Clover, who heads the company, says the principle on which the time ownership works is simple: "It's easier to find 12 owners who can buy $6,000 worth of property than one owner who can afford $72,000. Instead of buying an inferior unit outright and only using it one month, then attempting to rent it for the other 11, you buy it for as many weeks as you can use and let others buy it for the remainder of the time.

"If you don't like to go to the same place each year, you advise a specially formed organization of the availability of your suite and at the same time select from some 200 locations in many countries the place you would like to go to.

"To buy a condominium outright in Fort Lauderdale, Florida, could cost about $70,000, but for a two-week "time ownership" you pay between $1,000 and $7,000 depending on whether the time selected is at peak or off season."

As in all other major purchases, there are a number of things to be considered before choosing any particular property, says Clover, pointing out some of the areas.

● The first consideration might be whether to buy time in a lease or ownership development. The lease time will be somewhat less expensive than a comparable ownership situation. Usually the lease period will be based on the anticipated economic life of the development; say 30 years. At the end of that time, the property reverts to the owner of the land.

● The ownership alternative is obviously more desirable because when the existing development reaches the end of its economic life, the owners share whatever property value there is. That value could be considerable. Nor is it necessary to buy only in your favorite holiday location or for your specific holiday period. By utilizing the exchange program you may buy in Florida but rotate your holidays through any of the 200 locations throughout the world at any time of the year, provided the development is involved in an established exchange program. Many are not.

● The most important decision about where to buy a time ownership is related to expected appreciation of the property value. A location such as Maui or the Gold Coast of Florida will appreciate at a rapid rate. Other areas such as remote ski or hunting resort values may not escalate so rapidly.

"It's difficult to imagine how this exchange system could ever have been conceived or operated in a non-computerized age but it has now been working for several years and those who have used the system are happy with it," says Clover.

"The time ownership concept has been effective in Europe for nearly 20 years but it was only when our American neighbors picked up on it that it became the big business it is."

"Here's a specific example. You buy time ownership for two weeks at a cost of $5,000. You pay an annual maintenance fee of $150 and an annual exchange club membership fee of $36. In 10 years you have paid $5,000 plus 10 times $150 and $36, which gives a total investment of $6,860.

Time-share vacation home at Pompano Beach, Florida.

Jack Clover

SENIOR CITIZENS
HAWAII
Feb. 22 to Mar. 11
16 NIGHTS
at Waikiki Surf Hotel with kitchenettes, transfers, city tour, air fare from Victoria and escort to Hawaii included
$599 each of two
travelcyden
Bringing Happy People Together
388-4201 768 FORT ST.
11-26

ANNUAL
CLEARANCE SALE
20% OFF
ALL LUGGAGE
McMartins
1605 Douglas St. 12-31

WAIKIKI
One-Bedroom Luxury Air conditioned Condominium available for rent in the beautiful Canterbury Place. Min. stay 1 month. Also 2-bedroom deluxe condominium available for rent in the Scandia Towers, one block to beach. Both units nicely furnished including washer and dryer.
PHONE 595-1232
ANCHOR TRAVEL
1-7

Jus-Rite PHOTOS
5 MINUTE PASSPORT PHOTOS
COLOUR AND BLACK AND WHITE
716 YATES ST.
TOWN and COUNTRY
HILLSIDE
BEACON AVE., SIDNEY
Jus-Rite PHOTOS

Eaton's Travel

BUS
BY BUS 7 DAYS
RENO with LYLE JIMMY BRIAN or AL
GOLDEN SIERRA INN
Sunday Departures: Jan. 14, 28, Feb. 4, 11, 18, 25, March 11, 25, April 8, 15, 22.

DISNEYLAND
Watson and Ash Bus
Drivers: Lyle Mickelson, Jimmy Howell or Brian Wilton. Escort: Sheila Goff. Inclusions: hotel, transportation on air-conditioned bus, excursions and admissions to Disneyland (15 attractions), Universal Studios, San Diego Zoo, Tijuana side trips and a super party at the Quality Inn, Anaheim.
SHEILA TOUR MANAGER
DEPARTS FROM VICTORIA and DUNCAN
10 Days, March 23

CALIFORNIA BUS
16 days Trailways from Vancouver, Feb. 17, March 10. Watson and Ash from Victoria, April 7.
Gift Certificates Available
PHONE YOUR TRAVEL AGENT
or
382-4271
SUNRISE HOLIDAYS LTD.
2620 Quadra
(Near Hillside)
SUNRISE HOLIDAYS

BLANEY'S TRAVEL
1979 WARDAIR CHARTERS
CALL IN NOW AND SEE AN ARRANGER
BLANEY'S TRAVEL SERVICE LTD.
ASTA-CANADA MEMBER
Officially Licensed by the Government of British Columbia
920 DOUGLAS STREET 382-7254
1503 WILMOT PLACE "The Arrangers" 598-4531
12-24

Global
EUROPEAN TOURS -STILL GREAT VALUE!
For over 30 years Global has put their know-how into escorted coach tours, making them affordable while making the history and beauty of Europe come alive to thousands of Canadians. You travel in luxurious, safe, modern coaches and most meals are included. Choice of two great series: SHOWCASE: superior class, and VIEWFINDER: for the budget minded.
Send for the Global brochure. It outlines 24 Global escorted coach tours from 7 to 33 days. Here's three examples:
Enchanted Isles: 14 days tour of England, Ireland & Scotland. $899 each of two. London to London.
The Blue Danube: 11 days, Austria, The Rhine Valley, and Paris. $535 each of two. London to London.
Land of the Midnight Sun: 19 days, Norway, Sweden, Finland, Lappland. $1455 each of two. London to London.
SEE YOUR TRAVEL AGENT OR MAIL THIS COUPON.
To: Global Tours, P.O. Box 100, Agincourt, Ont M1S 3C6
Please send me the 1979 Global Europe Tour Book.
Name _____
Address _____
City _____ Prov. _____ Code _____
All prices are based on rates of exchange in effect Sep. 11th, 1978 and are subject to change without notice.

Baja Mexico
Tours by air and motorcoach for the discerning traveller. You'll appreciate the luxury and leisure of one of these sightseeing tours away from the usual tourist spots. And your tour is fully escorted from Victoria.
Tour #1: This tour leaves Victoria February 5th and returns February 16th (11 days). Priced as low as . . . 1145.00 (Canadian Funds)
Tour #2: This tour leaves Victoria February 19th and returns March 3rd (12 nights). Priced as low as . . . 1170.00 (Canadian Funds)
Each Tour Package Includes
★ Air Transportation, Victoria to San Diego, and San Jose Del Cabo to Victoria
★ Air-conditioned coach with restroom, from San Diego Calif., to the southern tip of the Baja Peninsula
★ All your meals in Mexico (9 days)
★ All hotel accommodation
★ Comprehensive guided sightseeing
★ Transfers and baggage handling
★ A bilingual guide in Mexico as well as the Canadian escort
★ All tips for meals and baggage handling as well as all airport taxes
Prices quoted are per person sharing double accommodation. For twin rooms add 30.00 per person. Singles also available. Prices and accommodation are subject to availability at time of booking.
Eaton's Travel
Victoria — Third Floor
Phone 388-6488
EATON'S
Just say 'Charge It' on your Eaton's Account

Why so many Victorians return to P. LAWSON TRAVEL
They like the friendly, professional help they get from people who know the world of travel. Call us. Wherever you plan to go, chances are we've been there.
Holidays by Wardair
ADVANCE BOOKING CHARTERS
LONDON — MANCHESTER — PRESTWICK
AMSTERDAM — FRANKFURT
Brochures and Information NOW AVAILABLE
P. LAWSON TRAVEL
associated with BEL-AIR TRAVEL and VOYAGES BEL-AIR TRAVEL
the holidaymakers
HARBOUR SQUARE LOWER MALL
910 GOVERNMENT ST.
FREE CUSTOMER UNDERGROUND PARKING
OPEN MON.-FRI., 8:30-5:30, SAT., 10-4
386-7574

Australia round trip: $515! (U.S.)
Qantas introduces new Bear Minimum Fare from San Francisco to Sydney.
There's never been a lower fare from North America to Australia. It's priced 66% lower than the regular economy fare!
Yet you fly on our luxurious Boeing 747B's—the biggest, most comfortable jets on the Australian run.
As you'd expect with this low-season fare, there are a few requirements: Seat availability and travel dates are necessarily limited. Prices vary according to season. And you must make reservations and purchase tickets 45 days in advance.
Call us for details. Better yet, bear down on your Travel Agent.
QANTAS The Australian Airline.

"It seems the coastal plain and the mountains are teaming with fish and wildlife. There are more grand campsites than you could use in a couple of lifetimes"

Baja, The Great Escape

ENSENADA, Mexico — For American outdoorsmen, Baja California always has been The Great Escape.

Its seas, the coastal plain and the mountains are teeming with fish and wildlife. There are more grand campsitesthan you could use in a couple of lifetimes.

Stretching south of San Diego, Calif., its conveniently located and, compared to much of the United States, unblemished.

Baja is a wonderland — and a wanderland — of outdoor riches. A time machine, where you can enter for a look at California as it was 30, 40, maybe 50 years ago.

So immense is its largeness that it brings out the worst in some outdoorsmen.

Stories of massive slaughters of game and fish are legion.

The principals sometimes are Americans who have become known as sportsmen north of the border by giving large sums of money, which they can easily afford, to conservation organizations and by giving lip service and, sometime, time to the cause.

Doves or quail or waterfowl piled high and left on the ground to rot. Ice chests jammed with bass fillets.

Dolphin fish and yellowtail by the sack full, more than you could eat in six months. Give them to a Mexican. None around? Aw, leave 'em here, the birds will get 'em.

The buffalo mentality is alive and as sick as ever down here sometimes.

Alone, without game wardens, free from social pressure, guided only by conscience — this is where you sort out real sportsmen from pretenders.

Do people truly respect and admire that which they seek? Or is the adulation confined to shooting and catching ability?

If you have doubts about yourself, Baja is the place to take the test.

Marlin, sailfish, dolphin fish, rooster fish and burly yellowtail are the magnets for salt water anglers.

But there's more, much more, that's usually overlooked in favor of the glamour species.

One example: The California surf fisherman, who struggles to procure a couple of perch and a tiny yellowfin croaker at home, can find El Dorado to the south.

Five of us did just that. Our El Dorado was Bajamar, which is in the process of becoming a resort community 18 miles north of here.

For now, it consists of a golf course at ocean's edge with acres of cacti anxious to devour errant golf balls, tennis courts, a sparkling social centre and a hotel and a few houses in various stages of construction.

Quail and rabbits scamper for cover along the dirt road that winds down to the water. Gulls, terns and pelicans wing up and down the shoreline.

A seal bobs in the kelp 100 yards from the rocks. Five- and six-foot waves crash with thunderous force on the rocks, sending spray 30 feet into the air.

The very thing we don't need for this type of fishing is five- and six-foot waves. But we got them, like it or not.

One likeable aspect of the venture is the absence of litter, a sure sign people, more to the point fishermen, have been avoiding this stretch of rugged, rocky coast.

Later, the size of the fish we caught was another indication we were among the pioneers of this promontory.

Two months before, two members of our party fished the same area. Gifted with gentle surf, they and their cohorts yanked three dozen calico bass from the briny depths.

We were eager. Perhaps too eager in view of the water conditions before us.

Less than an hour after our arrival, Larry Laurie came sloshing back to the car, water dripping from his ears, nose, hair, pockets and most everywhere else.

Seems a wave had wrapped itself around him and, as it rushed back from whence it came, took Laurie's tackle box with it.

Not one of the truly great beginnings of a fishing trip. Things could only get better. And they did.

A variety of tackle, from flimsy trout rods to the kind of stuff you would ambush a yellowtail with, is appropriate.

However, when the surf's up, heavy rods and reels and two-ounce sinkers are the ticket to success. Smaller sinkers only insured that the biggest of the waves would deposit the bait on the rocks behind us.

Another important item for our outing was a dry change of clothes.

"We should have brought ball bats so we could hit the fish in the waves when they break over us," suggested Gus Newman, who's famous for suggesting such things.

In place of bats, we resorted to frozen squid and frozen and salted anchovies for bait. Live anchovies would have been good, too, but they weren't available. The reduction industry's going full blast here.

Sound familiar?

Morning and afternoon for two days we kept returning to our rock-bound casting perches. With each arrival we would, from the top of the hill, assure each other the surf had diminished; looked pretty calm from a half-mile away.

But the waves remained relentless, churning up the bottom, tearing bits of kelp loose and draping them over our lines and soaking us to the skin.

Conditions were so bad we could only catch calico and sand bass and cabezon to four pounds.

Only? When was the last time you caught fish like that in the surf in the United States? It's probably been awhile.

Yes, Baja is generous. Sometimes to a fault — for those who can't control the consumption of its natural resources.

Prince meets country folk

Prince Charles will be meeting West Country farmers next spring, when he attends the annual Devon County Show at Whipton near Exeter (May 17-19).

THE GEORGE INN
at Qualicum Beach
"MINI-HOLIDAY"
$45.00 Per Person Includes —
Based on Double Occupancy
• Accommodation Fri. and Sat.
• Saturday and Sunday Breakfasts
• Lunch, Dinner and Dance Sat.
Indoor Pool—Sauna
Golf—Tennis
Convention Facilities
Meetings and Banquet Rooms
For Information:
Phone 752-9238
or Box 327
Qualicum Beach, B.C.

Best Wishes for a
HAPPY NEW YEAR
from the
HOLLIDAY COMPANY

Alan, Ann, Debra, May and Helen would like to wish all our valued customers A Happy and Prosperous New Year. And a big "thank you" to all for making our first year in Victoria a greater success than we ever imagined possible.

Our special kind of personal service will continue through 1979 with first-class luxury transportation, quality accommodation, fabulous tour packages at unbelievably low prices — plus our fully trained professional tour escorts to guarantee you a great holiday. So make it your resolution to COME BUS WITH US IN '79.

RENO
- FULLY ESCORTED 7-DAY LUXURY BUS HOLIDAY
966 people can't all be wrong! That's how many passengers travelled to Reno with Holliday Company in DECEMBER ALONE!
With that kind of volume you can understand how we are able to keep our prices so reasonable.
JAN. 6, 13, 20 and 27 ONLY ..... $99 ea.
FEB. 3, 10, 17 and 24 ONLY ..... $109 ea.
Fares based on twin or double accommodation at the popular SANDS hotel/casino, right downtown. Valuable casino packages, great side tours and the services of our informative, careful drivers and professional tour escorts all included. Guaranteed departures every Saturday throughout the year.

SPECIAL BONUS
Medical Insurance
(Included) $10,000 coverage for all passengers on any of our tours at NO EXTRA COST.

CALIFORNIA — MEXICO
ARIZONA — NEVADA
16-Day Bus Tour
Once a month you have the opportunity to join our experienced tour escorts on this fabulous trip visiting San Francisco, Santa Barbara, Disneyland, Ensenada, Palm Springs, Phoenix, Las Vegas and Reno with many side tours included along the way. Phone now for a detailed brochure.
DEPARTS JAN. 27, FEB. 24, MAR. 24, TW./DBL. ONLY ..... $429 ea.

DISNEYLAND
10-Day Holiday
It's not too soon to be planning your Spring break vacation. Our Disneyland package offers unbeatable value for money, with Disneyland entrance and 15 attractions, San Diego Zoo, Tijuana and Universal Studios all included in your fare. We even go via San Francisco so that your family can enjoy two great resorts on one tour. Fully escorted by one of our professionals, of course.
DEPARTS MARCH 24 FROM, ONLY ..... $215 ea. (Family of Five)

HOLLIDAY COMPANY
Holliday Company
VICTORIA BRANCH
1394 HILLSIDE
(At Cedar Hill Rd.)
595-3113
1-7

HAWAII HOLIDAYS
2 WEEKS from $499* p.p.
INCLUDES:
● Air Service from Vancouver
● Twin-bedded room with all electric kitchenette
● Lei greeting and transfers in Honolulu
DEPARTURES: Every Tuesday
*Per person, share basis
12-31
WILLIS TRAVEL SERVICE
385-1533 578 Yates St., Victoria, B.C. 385-4312

CAPITAL TOURS
PALM SPRINGS—DATE FESTIVAL
Feb. 11 to 24 14 Colorful Days $440 each Dbl. $450 Tw.
To the Sunny South, away from the Cloudy Skies, relaxing in Palm Springs for 3 nights and taking in the sensational Date Festival in Indio, fascinating Disneyland, Hearst Castle and intriguing San Francisco. A great "getaway" at the right time of year. A few seats left.
RENO TOURS
Our Spring Program to Reno commences Feb. 25 and continues with departures every Sunday Morning until the end of June. The Feb. 25th departure is sold out and subsequent tours are already booking actively.
As in the past, we have just one bus load per week, staying at the "Onslow" so early reservations are advisable April 8 and 22 and May 20th are also full booked. The "Onslow" in Reno, is understandably very popular but we are unable to reserve more than one bus load per week.
Due to the increasing exchange rate between Canadian and U.S. funds, as well as in Bus and Hotel rates, we have been forced to make adjustments in all tour prices for 1979. Most tours will increase by only a Dollar a Day. Reno Tour prices have been set at $165 each Double and $175 Twin.
CAPITAL TOURS
Assures you that the quality of service you obviously appreciate, will continue throughout 1979. Amiable, responsible escorts, clean, comfortable, air-conditioned coaches with skilled co-operative drivers, AAA rated hotels and motels and all Tours leaving from and returning to Victoria.
OFFICE HOURS: 10 a.m. to 4 p.m. Monday to Friday Until January 31st.
Call the holiday numbers
384-1432
384-5612
Capital Tours
215—645 Fort Street, Victoria
2nd Floor, Yarrow Bldg.
1-7

FLY
RENO!
NON-STOP FROM VICTORIA
1 HOUR AND 40 MINUTES NON-STOP JET FROM VICTORIA
3, 4 or 7 DAYS
16 Flights, 2 Weekly Beginning
FEB. 18th
Pacific Western 737 Jet
Prices for 3 Days Begin at $189.00

PER PERSON, TWIN or DOUBLE FROM VICTORIA (NON-STOP)	GOLDEN SIERRA	SUNDOWNER	THE MAPES
"WEEKENDER" 3 days Feb. 22, Mar. 1, 8, 15, 22, 29 April 5, 12	$189 to $205	$195 to $215	$205 to $225
"MIDWEEKER" 4 Days Feb. 18, 25, Mar. 4, 11, 18, 25 April 1, 8	$189 to $209	$195 to $219	$205 to $229
"WEEKAWAY" 7 Days Feb. 22, Mar. 1, 8, 15, 22, 29 April 5	$229 to $259	$239 to $269	$245 to $279
"ALLWEEKER" 7 Days Feb. 18, 25, Mar. 4, 11, 18, 25 April 1	$229 to $259	$239 to $269	$249 to $279
"RENO-TAHOE" 4 Reno, 3 Tahoe FEB. 18, 25, Mar. 4, 11, 18, 25 April 1	$249 to $285	SENIOR CITIZENS RATE ON "WEEKAWAY"	

Holiday Price Includes:
●Non-Stop Pacific Western Jet from Victoria to Reno, 16 flights from Feb. 18 to April 12th. Thurs. and Fri. departures. Complimentary bar and hot snacks, accommodation, hotel tax, transfers, casino bonus packages and excursions.

FOR
TRAVEL INSURANCE
P. R. Brown and Sons Ltd.
762 Fort St.
385-3435

FIJI
"Golf & Sports Vacation"
March 10-March 24
Join Cec Ferguson on a special inclusive sports vacation to the fabulous South Pacific Resort Complex known as "Pacific Harbour," Fiji.
Facilities include: golf, swimming, horseback riding, deep sea fishing, snorkelling, sailing, cruises, tennis, etc.
If you're looking for fun and excitement this winter, join Cec and his party in Fiji.
For complete information, phone Cec at
Budget Travel, 384-7121

SKI TAHOE
3, 4, or 7 DAYS from VICTORIA

PER PERSON, TWIN OR DOUBLE IN CANDIAN CURRENCY	TIMBERCOVE LODGE
SKI TAHOE WEEKENDER 3 Days Feb. 22, Mar. 1, 8, 15, 22, 29 April 5, 12	$199 to $229
SKI TAHOE MIDWEEKER 4 Days Feb. 18, 25, Mar. 4, 11, 18, 25 April 1, 8	$245 to $265
SKI TAHOE WEEKAWAY 7 Days (Thursday Departures) Feb. 22, Mar. 1, 8, 15, 22, 29	$289 to $309
SKI TAHOE ALLWEEKER 7 days (Sunday Departures) Feb. 18, 25, Mar. 4, 11, 18, 25 Apr. 1	$299 to $319

HOLIDAY PRICE INCLUDES:
● Non-Stop Pacific Western Jet Thurs. and Sun. evenings from Victoria to Reno and Return.
● Return transfer from Reno to Lake Tahoe
● Accommodation and Hotel Tax.
● Welcome Hot Rum Party, Evening skiers fondue party.
● Daily breakfast credit ($1 Value)
● Hot snack and complimentary bar in flight.
Gift Certificate Available
PHONE YOUR TRAVEL AGENT or 382-4271
SUNRISE HOLIDAYS LTD.
2620 Quadra
(Near Hillside)
Agent For silver wing
SUNRISE HOLIDAYS
1-12

Sail on the "Love Boats."
Fly Western to Los Angeles
and save on a Princess Cruise.

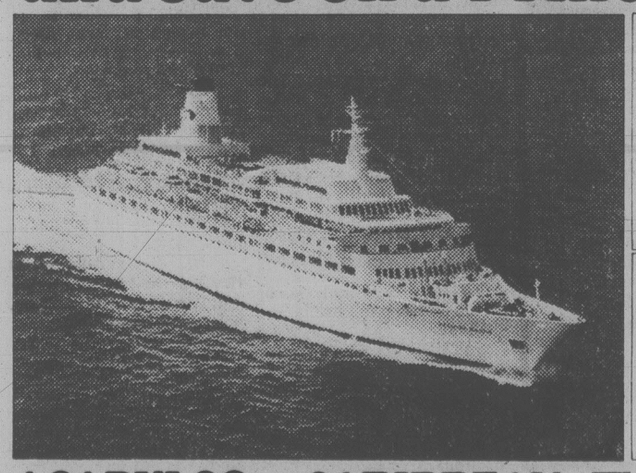

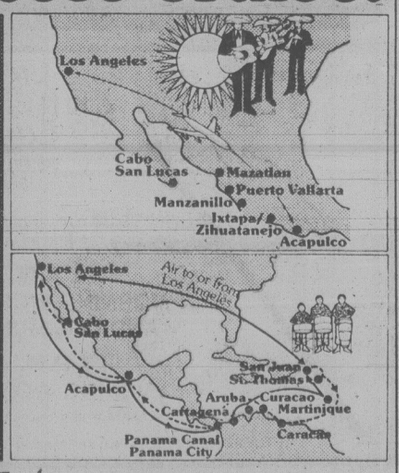

ACAPULCO
7-DAY SAILAWAY
Just choose a Saturday this Winter or Spring. And for most stateroom types, Princess will pay a substantial portion of your coach air fare to and from Los Angeles on Western Airlines. From there you'll fly Western nonstop to Acapulco for a Mexican Riviera cruise. It's included.
Beginning Saturday, the ship is your hotel. You'll have ample time to explore exciting Acapulco before sailing Sunday at sunset. Cruise to 4 more ports including Puerto Vallarta. Or do the Acapulco fly/cruise in reverse.

CARIBBEAN
PANAMA CANAL
For most stateroom types, Princess will pay part of your round-trip coach air fare to Los Angeles on Western Airlines plus host an overnight stay at the Marriott Hotel. Then, on Saturday, you'll fly on American Airlines to San Juan. And begin the experience of a lifetime. An unforgettable 14-day Princess Cruise.
You'll visit enchanting ports of the Caribbean, South America and the Mexican Riviera. All highlighted by a daylight transit of the remarkable Panama Canal.
Or cruise from Los Angeles to San Juan visiting several different ports and enjoy the same attractive fly/cruise program.

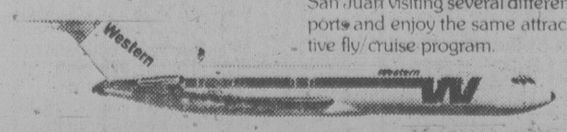

On Western Airlines, enjoy complimentary beverages and famous service.
Casual elegance. Friendly atmosphere.
Your ship is a British-registered Love Boat. With spectacular production revues. Dancing. A casino, theatre, sparkling pool. Superb service. And award-winning cuisine served with flair by Italian dining room captains. Bon voyage!
Contact a travel agent, the expert, Western Airlines or Princess Cruises.

Princess Cruises, 2020 Avenue of the Stars, Los Angeles, CA 90067. Please send me a brochure on:
☐ Acapulco 7 Day Sailaway ☐ Caribbean/ Panama Canal ☐ Caribbean 7 Day Sailaway
☐ South Pacific ☐ Alaska/ Canada
Name
Address
City Province Code
My Travel Agent City
Princess Cruises
part of the growing world of P&O
AP-253-1-6

BC Travel 385-4732 or 388-4131
Amity Tours Ltd.
Leisure Island Tours Ltd.
Deluxe, Owner-Escorted coach tours
BAJA CALIFORNIA
Feb. 5 to Feb. 16 (12 Days) Feb. 19 to March 3 (13 Days)
Victoria's newest and most unordinary air and coach tour, we return to one of the world's most unique areas. We have discovered the Baja, unspoiled by progress, with displays of nature found in no other region. Weird plants, the birthplace and nursery of the Grey Whale, picturesque landforms, and secluded sandy beaches by warm seas are available for your enjoyment. Many extras are provided in the prices of this tour, making it one of the bargain opportunities in travel today. Full details available.
SPRING 1979
We have now mailed the detailed itineraries of our day tours, short tours and major tours (for this spring), to our regular travellers. If you would like to have this bundle of interesting reading, describing these most comfortable and high quality coach tours, please call us. Phone at any time and record your name and number with our answering service. There is no obligation — we would like you to know what we have to offer in low cost, deluxe sightseeing tours. All tours are professionally escorted.
COME AND SEE US!
We're small enough to know YOU — large enough to serve YOU
11 Years in Victoria
DETAILED ITINERARIES AVAILABLE ON ALL TOURS
RM. 319 YARROW BLDG. 645 FORT ST. 385-4732
Hours 9:30 to 12:30 and 1:30 to 5. Mon.-Fri.

TRINITY
PRESBYTERIAN CHURCH
2964 Tillicum Road at
Gorge Shopping Plaza
The friendly church
Close to Motels
11:00 A.M.
"FACING THE FUTURE WITH A FULL GOSPEL"
Church School Classes
Nursery facilities
Soup and Sandwich
Lunch follows Service
Thurs. 7:30 p.m. Bible Study
Minister: Rev. G. D. Smith, M.A.

KNOX
PRESBYTERIAN CHURCH
2964 Richmond Road
A Fridnely Church That Cares
Rev. David A. Smith, B.A.
11 A.M.
"THE GREATEST DISCIPLE"
Nursery Facilities
Church School Classes
for all ages
7 p.m. Junior Youth
8 p.m. Senior Youth
WEDNESDAY 9:30 a.m.
Adult Bible Study
Visitors Most Welcome

St. Andrew's Presbyterian Church
Downtown — Douglas St. at Broughton
Ministry
Rev. Bruce Molloy and Mrs. Chrissie Hogg
11 A.M. "ONWARD THEN, AND FEAR NOT!"
Rev. Bruce Molloy
Church School, All Grades: Nursery Care
12 NOON Fellowship/Coffee Hour in Kirk Hall
5 P.M. "A TIME FOR ACCOUNTING!"
Mrs. Chrissie Hogg
DROP-IN CENTRE *(Coffee and Caring for You)*
Wed. 9:30 a.m.-12:30 p.m., Sat. 12 Noon-3 p.m.
643 Broughton St.
THURSDAY, 10:45 A.M. Bible Study
(Mark) in the Social Suite
VISITORS WELCOME

WORSHIP SERVICES
CENTERED AROUND REFORMED PREACHING
Holyrood House - Saltire Room - 2315 Blanshard at Bay St.
Rev. R. Harbach, minister in the Protestant Reformed Churches
SUNDAY 10 a.m. Preaching from Second Timothy
3:30 p.m. Preaching Bible Doctrine
Biblical Radio Ministries: KLYN-FM 106.5 Sunday
Lynden P. R. Church 9 a.m., Reformed Witness Hour, 4 p.m.
Bible Truth Meditations KARI 55 Sat. 10:45
Wednesday Adult Bible Study Class—8:00 p.m.
Studies in the Reformed Confession
for meeting place call—A. Rypstra, 479-0572

FIRST BAPTIST CHURCH
Quadra and North Park
11 a.m. "Reaching Out For What Lies Ahead"
● Communion
John A. Watson and Cecil Barner
Organist and Choir Director: Mr. John Tunstall

FRIENDSHIP BAPTIST CHURCH
Welcomes you to its
10 a.m. Worship Service and Sunday School
6 p.m. EVENING SERVICE
The Pastor Speaking
at Gordon Head Rec. Centre, 1744 Feltham Rd.
Pastor: Rev. E. Kratofil, B.A., B.D. 477-8478
Affiliated with the Baptist General Conference

VICTORIA BAPTIST CHURCH
S.B.C.
3220 Cedar Hill Cedar Hill Community Centre
Bible Study 9:45 a.m.
Worship 11 a.m. 7 p.m.
Rev. Bo Brantley *(Nursery Available)* Phone 477-5474
"We Love, Because He First Loved Us" IN 4:19

Emmanuel
BAPTIST CHURCH
2121CEDAR HILL CROSSROAD Tel. 592-2418
Team Pastors:
Norman Archer Lloyd Pierce
Edward Mackay Neil Parker
9:30 a.m. — YOUTH SERVICE
HENDERSON PARK PAVILION
for all Grade 9-12 students
9:30 and 11 a.m.
"WITH EYES WIDE OPEN"
Norman Archer sharing goals and visions
and being commissioned for ministry in India.
Full Sunday School Program at both services.
12:15 p.m. — Communion Service
"SUNDAY NIGHT AT 7"
A thrilling service of music, testimony and praise.
"THE DEVIL'S SECRET WEAPON"
Dr. Lloyd Pierce preaching

WESTERN COMMUNITY BAPTIST CHURCH
2612 SOOKE ROAD
Sunday School 9:15 a.m. Morning Worship 11 a.m.
Pastor: Rev. Gordon Patterson, 478-2525

Central
BAPTIST CHURCH
833 PANDORA AVE: 385-7786
"We preach Christ crucified risen and coming again"
Two Similar
WORSHIP SERVICES
8:45 and 11:00 a.m.
"WHAT ARE YOU WORTH?"
Studies in Ephesians
9:45 a.m.
FAMILY BIBLE SCHOOL
for ALL Ages
7 P.M.
"GOD HAS SPOKEN"
★ The Witness Stand
★ The Pastor Preaching
Pastor.
R. D. Holmes
Min. of Visitation
Norman Harrison
Assoc. in C.E.
Miss Verne Scott
Asst. To Pastor:
C. V. Eno
Where every visitor is an honoured guest.

Holding Forth **Saanich Baptist Church**
Royal Oak School, 4564 W. Saanich Road
10 a.m. to 12 Noon Family Bible Fellowship
7 p.m. Evening Fellowship Hour
Pastor A. Shook 479-0050

Peanuts gospel coming

A Unitarian minister from Atlanta, Ga., will spend the next six weeks on loan to the Unitarian Church of Victoria.

Robert Karnan will give his first sermon at 10:30 a.m. Sunday on *The Gospel According to Peanuts: Revised Unitarian Version*, in the church at 106 Superior Street.

Karnan, 34, is a native of Roswell, N.M., and was ordained eight years ago in Bethlehem, Pa. He has served Unitarian Universalist Fellowships in Michigan, Illinois and Massachusetts and has been minister of the Northwest Unitarian Congregation in Atlanta for four years.

While in Victoria he will speak at two informal lunch meetings at the University of Victoria. At 12:30 p.m. Jan. 24 he and Joe Percival, chaplain of the Victoria church, will be in the chaplaincy office in the University Centre, room A223. At 12:30 p.m. Feb. 1 he will attend a similar meeting in the Clearihue Building, Room C117.

Karnan is an avid worker for social concerns. He was a member of an interfaith relations committee in Atlante, founded the Lehigh Valley Bail Fund Inc., and was on the board of directors of the Lehigh Valley American Civil Liberties Union.

He has worked with Dr. Elizabeth Kubler-Ross on crisis couselling with emphasis on death and dying; established a black-controlled non-profit housing-corporation in Chicago; worked for low-income persons accused of crime; had four years' experience counselling families and women with problem pregnancies and served as a consultant and referral person for psychiatrists and mental health organizations dealing with the dynamics of homosexuality as related to mental health.

Karnan

His sermons for the rest of January are: Jan. 14 — *What is the Measure of Liberal Religion?* Jan. 21 — *Our Almost Invisible Religion.* Jan. 28 — *Atheist, Agnostic and Believer: A Unitarian Trinity.* Services are held at 10:30 a.m.

ELK LAKE BAPTIST
The Church by the Lake
5563 Pat Bay Highway
Minister Emeritus Harry Pike
Minister: J. C. A. Barton
9:30 A.M.
Family Church School
Adult Class:
Mr. Gipp Forster of
"The Mustard Seed"
10 A.M.
MORNING WORSHIP

BERACAH BIBLE CHURCH
4516 W. Saanich Road
Sunday Services
10 a.m., 11 a.m. and 7 p.m.
FOY L. SPIVEY, Pastor
Independent Fundamental

Douglas St. Baptist
3277 Douglas St.
Pastor: Reed H. Elley
10:30 A.M.
"NEW BEGINNINGS"
The Lord's Supper
7:30 p.m.
"WHAT EVER HAPPENED TO SIN?"
A friendly Evangelical Church

VICTORIA CITADEL CORPS
757 Pandora Avenue
Corps Officers:
Capt. and Mrs. John Wilder
9:30 a.m. Sunday School
"Make Sunday School a Family Affair"
11:00 a.m. Holiness Meeting
7:00 P.M. Evangelistic Meeting
A Warm Welcome awaits you

VICTORIA ALLIANCE CHURCH
1792 Townley St.—Pastor H. Orlin Craig—Telephone 592-1821
(Across from Richmond Elementary School)
11 a.m. "WALK WITH GOD THROUGH 1979"
7 p.m. "THE BELIEVERS BLESSED HOPE"

Queens Avenue
APOSTOLIC CHURCH
(fundamental—pentecostal)
804 QUEENS AVENUE
REV. ALAN McLEAN
382-7833 or 479-3189
SUNDAY SERVICES
10 A.M. Sunday School
11 A.M. Morning Worship
7 P.M. Evangelistic Service
TUESDAY
7 p.m. Prayer Meeting
8 p.m. Bible Study

THE CHRISTADELPHIANS
1396 McKenzie Avenue
Great News FOR THE World
"FOUNDATIONS OF MORALITY"
M. Shrimpton
Bible Address Sun. 7:30 p.m.
Everyone Welcome No Collections
Sunday School 9:20 a.m. Memorial Worship 11:00 a.m.

VICTORIA TRUTH CENTRE
1201 FORT ST.
DR. E. M. SMILEY Minister
SUNDAY NIGHT AT 7:30
A very practical service by people who have proven that there is a solution to every seeming problem.
"WHAT IS NEW" Rev. Lois McLean
11 a.m.
"A PROPHESY FOR THE NEW YEAR"
Dr. E. M. Smiley
Special Notice: The Children's Church meets every Sunday at 11 a.m. All children and Young People are lovingly welcomed.

PENTECOSTAL ASSEMBLIES OF CANADA
NORTH DOUGLAS PENTECOSTAL TABERNACLE
Douglas at Canterbury Pastor: Rev. Harold Pendray
9:45 a.m. Christian Education Hour
11 A.M.—"RICHES IN GLORY"
Pastor Rowland
7 P.M. "RIGHT DECISIONS"
Pastor Pendray

CHINESE PENTECOSTAL CHURCH
800 Princess
SUNDAY 9:45 a.m. Sunday School
11:00 a.m. and 7:30 p.m. Worship Services
Prayer — Wed., 7:30 p.m. Youth — Fri., 7:30 p.m.
Pastor: Rev. Steve Wong 383-3878

Glad Tidings
GOD'S WORD AS IT IS FOR MEN AS THEY ARE
PENTECOSTAL CHURCH
842 North Park Sp.
384-7633 384-0113
Pastor: E. AUSTIN — Youth: D. PENNOYER — Music G. KRAUSE
9:45 A.M. — FAMILY BIBLE SCHOOL
● Bus Service — 595-7393 — or Church Office
11 A.M.
"FUTURE PREVIEW '79"
● Communion Service
7 P.M.
REV. KEITH PARKS
● Evangelist, Pastor, Author
● Inspiring Music and Singing
● Welcome to All
Find Reality in Christ at Glad Tidings

Christian Science
Sunday Services and
Sunday School
10:30 a.m.
Wednesday
Testimony Meeting
8:00 p.m.
First Church of Christ
Scientist
Chambers and Pandora
Reading Room
1210 Broad Street
Weekdays 9 a.m.-5:00 p.m.
Reading Room Extension
Chambers and Pandora
Wednesdays 2-4 p.m.
All Are Welcome

VICTORIA EVANGELICAL LUTHERAN CHURCH
1016 Dunford — Ph. 478-7930
Divine Services 11 a.m.
Sunday School 10:15 a.m.
Adult Bible Class 10:15 a.m.
E. C. Hallstein, Vacancy Pastor
A changeless Christ for a changing world

Orthodox Church
(Russian Synod)
For information contact:
Rev. Fr. Gleb Jensen
3801 Cadboro Bay Rd.
Phone 477-8892
NATIVITY OF CHRIST
Saturday, January 6th
9 a.m. Divine Litergy
Sunday, January 7th
7 p.m. Great Vespers
Monday, January 8th
10:30 a.m. Divine Litergy

UNITY OF VICTORIA AT THE EMPRESS HOTEL
PRINCE ALBERT ROOM
Minister
REV. MARVIN O. ANDERSON
Prayer Time 10 a.m. CHURCH SERVICE 10:30 A.M.
For information please call 382-1613 or 479-9952
Unity Church of Victoria is affiliated with Unity of Vancouver, Unity School of Christianity and DAILY WORD MAGAZINE
UNITY

Pastor: JOHN STONE
trinity christian centre
949 FULLERTON AVE.
383-4185
9:30 a.m. Sunday School
For all Ages
11 A.M.
MORNING WORSHIP AND COMMUNION
7 P.M.
EVENING WORSHIP
Nursery Provided for Morning Service
TUESDAY 7 P.M.—Prayer Meeting

Church of The Way
A NON-DENOMINATIONAL CHARISMATIC FELLOWSHIP
A Team Ministry:
PASTORS: BILL JOHNS and DOUG ROBERTS
MINISTERS: TED FOLLOWS and JOHN FRANCIS
EVANGELISTS: DOUGLAS KOOY and BRIAN RUUD
JOIN WITH US — 10:30 A.M.
because of our increased numbers it was necessary to move to larger facilities at

LEONARDO DA VINCI CENTRE
195 Bay Street
Enjoy the sounds of the 40-voice Church of the Way Choir
PASTOR BILL JOHNS
Ministering

SAANICH COMMUNITY CHURCH
MENNONITE
990 Falmouth Road
10 A.M. FAMILY WORSHIP
Pastor: G. L. Braun 477-6111

CHRISTIAN APOSTOLIC CHURCH
Original Christian Doctrine
SUNDAY SERVICE & SUNDAY SCHOOL
11:00 a.m.
2663 Shelbourne St., Victoria

CHRISTIAN REFORMED
Agnes and Glanford
WORSHIP SERVICES
at 10:30 a.m.
and 7:00 p.m.
Ministers:
Peter W. DeBruyne
Daniel R. Tigchelaar

"A Family-Centered Church" 479-1733 479-5214
FIRST NAZARENE
4277 QUADRA
(Supervised Nursery)
9:45 a.m.
Sunday School Classes
for all ages
11 A.M.
CHRISTMAS CANTATA
(Repeat presentation of "While Shepherds Watched")
6 P.M.
"THE ALTAR IN THE HOME"
KGDN-Dial 630 Sundays at 10:15 a.m.

'Utter disgrace' if clergy unused

It will be an utter disgrace if the United Church is unable to employ all the competent ministers it can recruit, the *United Church Observer* says in its January issue.

Record numbers of candidates for the ministry in theological colleges have brought suggestions that it is time to start cutting back, an editorial says.

"There is an enormous potential for mission in Canada and almost an infinite amount of work to be done. And while there isn't money in the budget to employ a vast number of ministers, there could be."

The editorial states a "strong conviction" that United Church members would support work they consider important, and adds: "There is nothing more important than recruiting, training and sending out those who are called into the mission of the church."

Perspectives

By Rev. J. A. Davidson

In its April 8, 1966, issue *Time* magazine had a stark cover that simply asked the question "Is God Dead?"

A long story inside dealt with the God-is-dead movement which had been fomented by a few academic theologians in the U.S. and which trendy journalists and intellectuals had got hold of.

At the time I felt that it was mostly theological nonsense and would soon go away—although it did worry me. Now my more carefully considered judgment is that it was mostly theological nonsense—and it does seem to have gone away. But the movement did have appreciable significance. The men who seemed to think they were performing autopsies on God did expose serious ills and failures in conventional religion.

The tricky phrase, "the death of God", pointed not only to the apparent death of their own faith in Him but also to the widespread trivialization of religion in the years following the Second World War. They did declare, with cogency, that people in our time, by and large, are not inclined to experience and interpret life in a religious way. Something of the valid thrust of the movement was indicated in the quip, "God is not dead—but we have carefully put Him into a suburban rest home, where His children may visit Him once a week."

Michael Harrington, the American social critic, commented on the situation in this way: "The Church will not regain its vitality—if that is to happen—by simply being hippier than thou. It must, to be sure, fight for the earthly implications of the heavenly values it affirms. But over and above that witness to the temporal meanings of the eternal, there must be the assertion of the eternal itself. And, amid all the showmanship and swinging theology, that is what I miss." He added that Christian theologians, teachers and preachers "still have an obligation to talk about their old theological hero, God."

My impression is that God is beginning to matter again, that many people today are experiencing life in religious ways, seeking awareness of the divine dimension of human existence and recognizing that the conventional religions in our society cannot be dismissed simply as exercises in pious respectability but have to do with things that are important in life.

Many today seem hungry for an integrating force in life which is beyond the merely here-and-now, something that will help them sense of the meanings and purposes of their existence and can help them to fulfilment as persons. There is danger here, of course, that a new ingrown pietism will develop, and there already is some evidence of that—but, then, that is always a danger in any form of religion.

We who have positions of leadership in institutional religion have opportunities today for explicating the resources for living which are in our faith, opportunities greater than we have had in the recent past. Perhaps we will rouse ourselves to make something of those opportunities.

(Davidson is minister of Dominion-Chalmers United Church, Ottawa).

Silver Threads

VICTORIA

MONDAY through FRIDAY — 8:30 a.m., drop-ins, cards, shuffleboard, pool; 11:30, lunch.

MONDAY — 1 p.m., stamp club; 1:15, bridge; 7, whist.

TUESDAY — 9 a.m., Rods and Reels Club; 1 p.m., films; 2:30, bowling at Town and Country; 7:15, old time dance for members.

WEDNESDAY — 11:30 a.m.-1 p.m., health counselling; 1, chess club; 1:15, singsong; 1:45, concert; 7, whist.

THURSDAY — 2 p.m., old time dance.

FRIDAY — 10 a.m., keep fit class; 1:15 p.m., bridge; 7, cribbage.

SATURDAY — 11 a.m. drop-ins, shuffleboard, pool cards; 1 p.m., chess club; 1:30, whist; 7, 500 card game.

SUNDAY — 1-4 p.m., drop-ins.

ESQUIMALT

MONDAY — 10 a.m., learn to dance; noon, lunch; 1:30, carpet bowling, oil painting.

TUESDAY — 10 a.m., art for beginners; noon, lunch; 1:30, chess, carpet bowling, liquid embroidery.

WEDNESDAY — 10 a.m., Silver Singers, liquid embroidery; noon, hot lunch; 1:30, whist, sewing, novelties.

THURSDAY — writing workshop, weaving; noon, lunch; 1-1:30, public health nurse visit.

FRIDAY — ceramics with Heather Dent Studios, quilting, carpet bowling; noon, hot lunch; 1:30, dance.

SIDNEY

MONDAY through FRIDAY — 9 a.m., centre opens, cards, library, billiards, morning coffee, afternoon tea.

MONDAY — 10 a.m., dance for fun, billiards, quilting, decorator paints; noon, lunch; 1:30, ceramics, swim club; 7:30, bingo.

TUESDAY — 9:30 a.m., lapidary; 10, Serenaders practice, painting; noon, lunch; 1, whist, crochet, lapidary, painting; 7, shuffleboard.

WEDNESDAY — 10 a.m., novelties, rug hooking; noon, hot dinner; 1, Mah-Jonng discussion group; 2, concert: Peter Bradley and Friends; 7, duplicate bridge.

THURSDAY — 9:30 a.m., lapidary; 10, weaving, carpet bowling; noon, lunhc; 1, bridge; 1:30, dressmaking; 7, crib.

FRIDAY — 9:30 a.m., podiatrist; 10, beadwork, keep fit class, ceramics, quilting; noon, lunch; 1, creative writing, stretch and sew; 2, jacko; 7, evening cards.

SATURDAY and SUNDAY — 1-4 p.m., drop-ins.

100 Huntley Street coming to city

Personalities seen regularly on Canada's Christian program, 100 Huntley Street, will highlight live television broadcasts from Vancouver and a rally in Victoria this month.

Vancouver's CKVU-TV studios will be broadcasting three live programs. Two will be shown at 8:30 a.m. on Jan. 11 and 12, and the last, on Jan. 13, will be broadcast from 11 a.m. to 5 p.m.

An interchurch fellowship rally, to be held in the auditorium of Victoria Senior Secondary school, 1260 Grant, will also feature the program's regulars. The rally will take place at 7:30 p.m., Jan. 12. Admission is free. For further information call 388-5959.

David Mainse, Norma-Jean Mainse, Father Bob McDougall, Reynold Rutledge and Glen Rutledge will be participating in the events.

100 Huntley Street can be seen daily on CKVU-TV (Channel 13 or UHF 21) from 8:30 to 10 a.m., Monday to Friday; from 11 a.m. to 12:30 p.m., Saturday; and from midnight Sunday to 1:30 a.m.

David Mainse

Norma-Jean

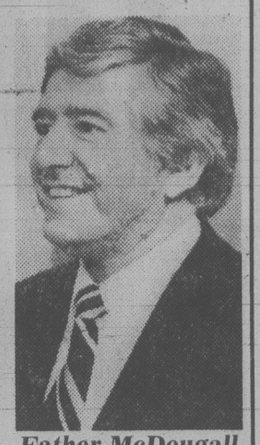

Father McDougall

Church involved in miners' health

The United Church of Canada has appointed John Moelaert of Kelowna to provide information and stimulate discussion on health and environmental issues related to uranium mining in the Okanagan and Kootenay areas.

The Kootenay and Kamloops-Okanagan presbyteries, along with the Outreach department, have engaged Moelaert to make information on the health and environmental hazards of uranium mining available to church groups and the public.

Moelaert has written extensively on environmental issues. He is chairman of the Kelowna branch of the Canadian Coalition for Nuclear Responsibility.

Church council seeks new members

The Greater Victoria Council of Churches is trying to reach out to non-members of the council to broaden its membership.

A circular being sent to all churches in the Greater Victoria area explains the aims, objectives and services of the council, which is not affiliated with any other body, including the Canadian and world councils.

It has been active with training of hospital visitors, organizing family life seminars, concern for corrections and prison reform, and care of the elderly.

Subcommittees have been fighting pornography, violence, and the growing trend of stores to open on Sunday.

The council sponsors the Lay School of Theology in Victoria and the work of the Victoria Group Homes Society.

It is also viewed by civic authorities as the representative Christian body in the area.

A voluntary organization, the council operates on a minimal budget which does little more than pay for postage and an honorarium for its secretary. To meet expenses, a $5 annual affiliation fee is requested, with a donation from each congregation to augment this.

Further information is available from Frank Blackwell, treasurer of the council, at Ste. 401, 2230 Cadboro Bay Road, Victoria, V8R 5G9.

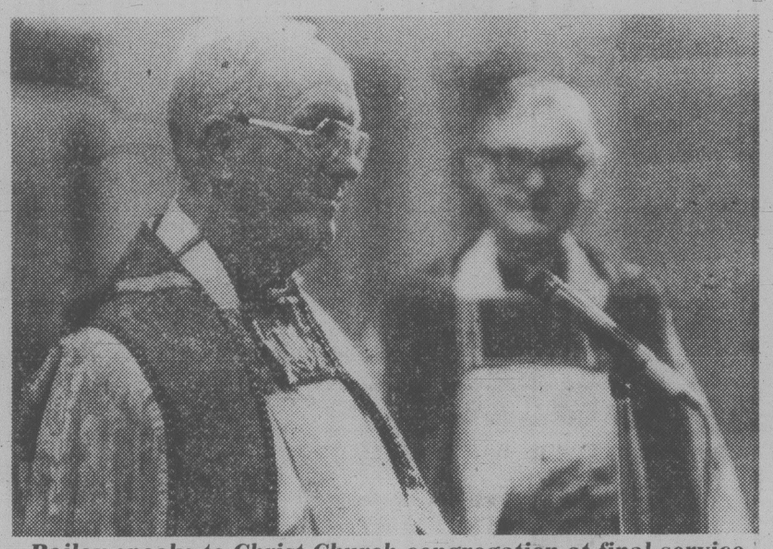

Bailey speaks to Christ Church congregation at final service

Canon Bailey retires

Canon Thomas Bailey formally retired this week after serving the Anglican church in Britain and Canada for 40 years.

He was ordained in Vancouver in 1938 and served curacies in the East End of the city and at Gibson's Landing upcoast on the Mainland.

During the war he was a chaplain in the Royal Canadian Navy.

After the war, he was a staff priest at Southwark Cathedral, England.

For 15 years, he was professor and registrar of the Anglican College on the campus of University of British Columbia.

For three years he was incumbent of Beamsville in the Niagara Peninsula, and for seven years rector of St. Barnabas, Victoria.

For 20 years he has been Canon of Christ Church Cathedral and examining chaplain to Bishop Roy Gartrell.

In 1972, he was appointed John Albert Hall Lecturer, and was responsible for the founding of Victoria's highly-successful Lay School of Theology.

Bailey is presently rural dean of Victoria.

Cathedral parishioners will especially remember the 12 months he spent on the parish staff, replacing Rev. John Lancaster, who was away on leave.

Canon and Mrs. Bailey intend to remain members of the parish, and parishoners will be able to continue to enjoy their fellowship.

After the 11 a.m. service last Sunday, presentations were made by the dean and wardens on behalf of the cathedral parish, by representatives of St. Barnabas' Church, and by Bishop Gartrell on behalf on the John Albert Hall Board.

Church Chronicles

Eastern Yule Sunday

Followers of the orthodox rite will celebrate Christmas this Sunday.

A service will be conducted at 7 p.m. at Holy Theophany Russian Orthodox Church, 3801 Cadboro Bay Road Sunday, by the Rev. Gleb Jensen.

•

The next fellowship luncheon of the Victoria Council of Churches will be on Jan. 11 at noon at Grace Lutheran Church.

•

Modern China will be the title of a presentation by Bill Hardy at the social suite of First United Church at 8 p.m., Tuesday, Jan. 9.

The event, which will include pictures and narration by Hardy, is sponsored by the Uniters and Triads United Church Women units.

•

Crossroads Academy will offer an adult program of studies of the Book of Revelation beginning Tuesday, Jan. 16, from 7 to 9:30 p.m., at the Church of Christ, 3460 Shelbourne.

The 16-week program will include a critical analysis of the major schools of interpretation, an examination of introductory matters, and the abiding theological message of John's Revelation.

For further information phone Pastor Ron Surry at 592-4914.

•

An open evening on ecumenical action will be held in Victoria Thursday, Jan. 25, at Metropolitan United Church's room 202 at 8 p.m.

It will provide interested people an opportunity to meet with congregational and parish representatives to report on developments in Victoria and receive suggestions for future planning.

•

The Full Gospel Business Men will hold a fellowship breakfast at the Oak Bay Marina dining room from 8:20 to 11 a.m., Saturday, Jan. 14. Reservations can be made by calling 595-2274 or 385-5425. Cost of the breakfast is $2.75.

Quitting fatal —editor

WHITEHORSE, Y.T. (CP) — Rev. Hilda Hellaby urges people to persevere. She sets quite an example.

At 78, she still is active in the local diocese of the Anglican Church, substituting for clergy, editing the quarterly diocesan publication, *Northern Lights*, and attending church meetings.

The Vancouver native, who says giving up is fatal, recently celebrated the 50th anniversary of her ordination.

She served 30 years in Vancouver before moving to the Yukon, long a place of interest to her.

She has lived in several communities and worked mainly with prisoners, many of whom call her "mother."

Although officially retired and now living in a senior citizens' home, she still visits friends at Whitehorse correctional institute. She marked her recent anniversary with the publication of *The Living Current Flows*, a collection of her poetry.

CITY AND DISTRICT CHURCHES

GOSPEL CHAPELS

OAKLANDS CHAPEL
Fernwood and Cedar Hill Road
SUNDAY
9:30 a.m. Breaking of Bread
11:15 a.m. Sunday School and Family Bible Hour
Speaker: Mr. D. Miller
5:15 p.m. Family Fellowship Supper
6:30 p.m. Family Fellowship
Speaker: Mr. R. Mitchell
WEDNESDAY 9:45 a.m. Ladies' Coffee Hour
THURSDAY, 8:00 p.m. Prayer and Bible Study

VICTORIA GOSPEL CHAPEL
935 Pandora Avenue
SUNDAY
9:30 a.m.—Lord's Supper
11:15 a.m.—Sunday School and Family Bible Hour
6:30 p.m. Evening Service
Speaker at both services: Mr. Alex Sutherland
WEDNESDAY, 7:45 p.m. Prayer and Bible Study

BETHESDA GOSPEL CHAPEL
1900 Oak Bay Ave.
SUNDAYS:
9:30 Remembrance Meeting
11:15 a.m. Family Hour
7 p.m. Gospel Service
Speaker: Mr. John B. Russell
MONDAYS: 6:45 p.m. Boys' Club
WEDNESDAYS: 7:30 p.m. Prayer and Bible Study
Enquiries 595-4926 or 385-3273

SPIRITUALISM

VICTORIA CHRISTIAN SPIRITUALIST CHURCH
819 Fort Street
Sundays, 11 a.m.
Worship and Social Fellowship
Clairvoyance at Every Service

OPEN DOOR SPIRITUALIST CHURCH
1600 Cook Street
SUNDAY, 7:00—Rev. D. Wieman
WEDNESDAY, 7:30 p.m.
Rev. E. Ralph, Healing

SOCIETY OF FRIENDS

SOCIETY OF FRIENDS (Quakers)
MEETING FOR WORSHIP
SUNDAY 11 A.M.
Visitors Welcome
1831 FERN ST.

Attend the Church of your choice

LUTHERAN

LUTHERAN CHURCH OF THE CROSS
Cedar Hill and Cedar Hill Cross Roads
Alfred J. C. Johnson, Pastor, 477-3851
10:00 a.m.
Divine Worship Service
11:00 a.m.
Sunday School and Bible Classes
The Church Where Families Worship Together
Evangelical Lutheran Church of Canada
(E.L.C.C. formerly A.L.C.)
Visitors Welcome

HOPE LUTHERAN CHURCH
MISSOURI SYNOD
1924 Carrick Street off Foul Bay
The Rev. L. M. Carlson, Pastor 592-2308
9:45 a.m. Sunday School and Bible Class
11 a.m. Divine Worship Service
THURSDAY 7:15 p.m. Service
A Church of "*The Lutheran Hour*" and "*This is the Life*"

GRACE LUTHERAN CHURCH
1273 Fort Street 383-5256
Minister: Rev. Ronald C. Nelson
Lutheran Church in America
(Across from Central Junior High)
11 a.m. Worship
7 p.m. Seminar on Eastern European Countries
Slide presentation with Rev. J. Kruger of Edmonton and the Rev. B. Molloy
Everyone Welcome

GOOD SHEPHERD LUTHERAN
2815 Cedar Hill Road
Rev. Fred Knebel, 658-8043
10 a.m. English—11 a.m. German

REDEEMER LUTHERAN CHURCH
Corner Jacklin and Jenkins
9:45 a.m. Sunday School
11 a.m. Worship
Minister Herman Bickel, 478-8850

SEVENTH DAY ADVENTIST

SEVENTH DAY ADVENTIST CHURCH
983 Pandora Ave. at Vancouver St.
Sabbath School—9:30 a.m. Saturday
Worship Service—11:00 a.m.
Wednesday—7:30 p.m.
Pastor: Lynn Baerg (721-3739)

UNITARIAN

UNITARIAN CHURCH
106 Superior Street
10:30 a.m.
"The Gospel According to Peanuts
Revised Unitarian Version"
Rev. Robt. Karnan,
Unitarian Minister, Atlanta, Ga.
Visitors invited

BIBLE TRUTH MEDITATIONS on KARI RADIO 55
EVERY SATURDAY 10:45 A.M.
SPEAKER: Rev. Robt. C. Harbach, Protestant Reformed Churches in America
A Calvinistic & Reformed Broadcast

ANGLICAN RENEWAL CENTRE
Prayer and Praise Service
Every Friday 7:30 p.m.
in
St. Saviour's Church
Cor. Catherine & Henry Sts.

Parish of St. Athanasius
(The Anglican Catholic Church)
SUNG MASS
Sundays 2 p.m.
at Grace Church—1273 Fort St.
Fr. P. D. Wilkinson
Fr. R. C. Henstock
Upholding our Anglican and Catholic Heritage

ST. ANDREWS CATHEDRAL (R.C.)
Blanshard and View Street Phone 388-5571
Sunday Masses: 8:00 a.m., 9:30 a.m., 11:00 a.m., 12:30 p.m. and 5:00 p.m. 5:00 p.m. Saturday
Confessions: Saturday 11 a.m. to Noon, 3 to 4 p.m. and 7 to 7:30 p.m.

Full Gospel Business Men's Fellowship Breakfast
(Victoria Chapter)
Oak Bay Marina Dining Room
SAT., JAN. 13th - 8:20 A.M.
$2.75
"Bring a Friend"
Reservations George 385-5425 Allan 595-2274

Reformed Episcopal
CHURCH OF OUR LORD
Humboldt and Blanshard St., Victoria, B.C.
11:00 a.m.
HOLY COMMUNION
Guest Speaker
All Welcome
Ministers: Rev. Dr. A. J. Mowatt and Rev. Charles W. Dorrington

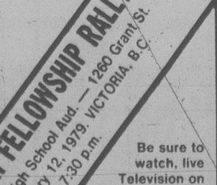

CANADIAN CHURCH CHOIR COMPETITION

Sponsored by MacLean-Hunter Cable TV Ltd. with the co-operation of various local Cable TV Companies throughout Canada including Victoria Cablevision Ltd.

Winners will be chosen through the adjudication process and total prize money of $10,000 will be awarded.

From the total number of entries received by January 26, ten entrants from Victoria will be selected through a draw at 10:55 p.m., Jan. 26 on Cable 10. Rules and entries in this competition are available at:

CABLE 10
3690 Shelbourne St.,
Victoria, B.C.
V8P 4H3
Phone: 477-7211

100 Huntley Street
CANADA'S OWN DAILY CHRISTIAN TV PROGRAM
with host
DAVID MAINSE
Sponsor an Inter-Church Fellowship Rally! Your Opportunity To Meet In Person
★ DAVID MAINSE — Speaker
★ BOB McDOUGALL
★ NORMA-JEAN MAINSE — Producer and Singer
★ FRANK FUNK — B.C. Area Director
★ REYNOLD RUTLEDGE — on Marimba
★ GLEN RUTLEDGE — Singer and Producer of "Circle-Square" Children's Telecast

INTER-CHURCH FELLOWSHIP RALLY
PLACE: Victoria Sr. High School Aud. — 1260 Grant St.
DATE: Friday, January 12, 1979. VICTORIA, B.C.
TIME: 7:30 p.m.

STEWARDSHIP DAYS
CKVU-TV "LIVE"
Channel 13, UHF 21
JANUARY 11 - 12 - 13/79

Be sure to watch, live Television on
CKVU-TV
Cable 13, UHF 21
Vancouver, during our
Stewardship Days
Thurs. and Fri.
Jan. 11 - 12/'79
8:30 a.m.-10:00 a.m.
Sat., Jan. 13/'79
11:00 a.m.-5:00 p.m.

★ Hear exciting Guests and Musicians Share how Jesus makes the Big difference!
★ Be part of the 'Live' Studio Audience by Calling Vancouver 430-1212

100% LIVING with JESUS CHRIST
PLAN NOW TO PARTICIPATE
EVERYONE WELCOME ADMISSION FREE!

United

FIRST UNITED CHURCH
Quadra at Balmoral
Rev. Hugh M. Hunter
Rev. George Struthers
Mr. Lawrence E. Moon
NEW YEAR'S COVENANT SERVICE
11 A.M.
"A Covenant of Celebration and Service".
The Rt. Rev. George M. Tuttle, D.D.
Moderator of the United Church of Canada
Church School Students attend first part of Service then proceed to classes.
Nursery and Toddler Facilities Available
Music Dir.: George Schram
Organist: Tim Nagurski

METROPOLITAN UNITED CHURCH
Pandora at Quadra Street
Ministers
Rev. A. E. King, B.A., D.D.
Rev. E. L. Butler, B.A., S.T.M.
Rev. A. Calder, B.A.
11:00 A.M.
"WHERE TO — FROM HERE?"
Dr. A. E. King
7:00 P.M.
Victoria Presbytery Welcomes the Moderator of the United Church of Canada
The Right Rev. George M. Tuttle
B.A., B.D., Th.D., D.D.
Reception following in Pendray Hall
All are warmly welcomed.
10:30 a.m. Family Chapel
11:00 a.m. Creche and Church School

CENTENNIAL UNITED CHURCH
Gorge Road and David Street
(Opp. Colony Motor Inn)
Rev. G. A. McMechan
11:00 A.M.
"EPIPHANY and MISSION"
— Communion
Sunday School and Creche
Mr. Ernest Williams—Organist

ST. AIDAN'S UNITED CHURCH
Richmond at Cedar Hill X Road
Ministers: Rev. J. Rae Allan
Rev. Clare Holmes
MORNING WORSHIP
9:30
Rev. Clare Holmes
11:00
Rev. J. Rae Allan
9:30 a.m.
All Sunday School Classes
Creche Provided at both Services

OAK BAY UNITED CHURCH
Granite and Mitchell
WORSHIP
9:15 and 11 A.M.
"THE ETERNAL SPRINGS"
Rev. Bill Van Druten, Pastor
CHURCH SCHOOL
9:15 a.m. Nursery to Adult
11:00 a.m. Nursery, Kindergarten and Grades 1, 2 and 3
DIAL-A-PRAYER 595-3635

2033 Belmont at Pembroke 595-4796
Sunday Worship 11:00 am
Edmont UNITED CHURCH Care
Choir Anthem
Soloist: Ralph Peltier
Minister: Rev. Robert F. McPherson
Organist: Margaret Wilmshurst
Music Director: Bert Storar
Nursery Care

CADBORO BAY UNITED
2625 ARBUTUS ROAD
Rev. John M. Davidson, 477-2715
10:00 A.M.
MORNING WORSHIP
"Seeking and Being Found"
Rev. John Davidson preaching
Sunday School for all ages
Nursery Care Provided
Everyone Welcome

FAIRFIELD
Moss St. and Fairfield Rd.
Rev. H. W. Kerley, Ph.D (Edin.)
Minister
Organist: Robert Cooper, L.L.C.M.
11 A.M.
CHURCH SERVICE
Nursery for Children

GORDON HEAD UNITED CHURCH
Rev. Russell K. Vickers
Minister
477-0412, 477-6505
11:15 A.M.
"LIKE THE FLASH OF A COMET"
Sunday School at Same Hour
Meeting at St. Dunstan's Church, corner of Tyndall and San Juan

JAMES BAY UNITED CHURCH
511 Michigan Street
A friendly church serving the whole community since 1891
Sunday School — 10:45 a.m.
Morning Worship — 11:00 a.m.
Minister: Rev. Bert Forsythe
385-7375 384-5821

Anglican

CHRIST CHURCH CATHEDRAL
Quadra at Courtney
2 blocks up from Douglas
8:00 a.m. Holy Eucharist
9:30 a.m. Family Eucharist
11:00 a.m. Sung Eucharist
5:15 p.m. Holy Eucharist
7:30 p.m. Evensong
WEEKDAYS
Mattins 9:00 a.m.
Evensong 5:15 p.m.
Holy Eucharist
Tues. and Wed. 11 a.m.
Thurs. 7:30 a.m.
Friday 12:15 Noon

St. John's
1611 Quadra near Pandora
8:00 a.m. Holy Communion
9:30 a.m. Family Service
Nursery and Church School
11:00 a.m.
Choral Communion
Preacher
Rev. Robert MacRae
at Both Services
THURSDAY 10:30 a.m.
Holy Communion
Rev. R. D. MacRae, Rector
383-7169

ST. ALBAN'S ANGLICAN CHURCH
Ryan and Belmont
8 a.m. Holy Communion
10 a.m. SPECIAL FAMILY SERVICE
11 a.m. Holy Communion
7:30 p.m. Evensong
Rev. F. W. Hayes 595-5339

ST. BARNABAS
Belmont and Begbie
7:50 a.m. Matins and Communion
10:30 a.m.
Solemn High Mass
Preacher: Fr. W. Donald
7:30 p.m. Solemn Evensong and Devotions
HOLY COMMUNION DAILY
Fr. D. R. Chassels 595-8242

ST. DUNSTAN'S
Tyndall and San Juan
Rev. W. J. Lunny
8:00 a.m. Holy Communion
9:45 a.m. Family Eucharist and Sunday School

ST. GEORGE THE MARTYR
Cadboro Bay Road and Maynard Street
Rev. Barry Jenks, 477-0705
8:00 a.m. Holy Communion
9:30 a.m. Family Eucharist and Church School
11:00 a.m.
Choral Eucharist

St. Luke's
Cor. Cedar Hill and Cedar Hill X Rd.
Rector:
The Rev. D. Edward F. Moulden
Lay Reader: Mr. A. E. Norris
8:00 a.m. Holy Communion
9:30 a.m. Holy Communion
Family Service
11:a.m. Holy Communion
7:30 p.m. Evensong

ST. MARY'S
ELGIN ROAD
The Parish Church of Oak Bay
The Ven. Hywel J. Jones
L. Th., Rector
8:30 a.m. Holy Communion
9:30 a.m. Christian Family Nurture
11:00 a.m. Choral Communion
Preacher:
Rev. Marlowe D. Anderson
4 p.m. Holy Communion
THURSDAY
10:30 a.m. Holy Communion

ST. MATTHIAS'
Richmond at Richardson
Rector:
Canon W. E. Greenhalgh L.Th.
Assistant:
Rev. G. H. Rogers, B.S.W., M.Div.
8:00 a.m. Holy Communion
10:30 a.m. Choral Eucharist
Church School, Nursery
7:30 p.m. Evensong
Music by the Chamber Singers

St. Peter's
Quadra at St. Peters Rd.
386-0111
REV. CHARLES A. HAMER
9:00 a.m. Holy Communion
10:30 a.m. Holy Communion

St. Philip's
Neil Street and Eastdowne Road
Rector—Rev. D. Neil Robinson
8:00 a.m. Holy Communion
9:15 a.m. Family Eucharist
11:00 a.m. Choral Communion
7:30 p.m. Evensong

Parish of View Royal
All Saints
(Stewart and Pallisier Sts.)
10:30 A.M.
Family Service,
Church School and Nursery
WEDNESDAY
Eucharist 10:00 a.m.
Bible Study 7:30 p.m.
St. Columba
(Burnside and High Sts.)
9 A.M.
Worship Services
Rector: Rev. J. M. L. Baker
479-9575

ST. DAVID BY-THE-SEA
5184 Cordova Bay Rd.
Rector: Rev. Andrew E. Gates
8:00 a.m. Holy Communion
10:00 a.m. Mattins — 2nd Sunday
HOLY COMMUNION
1st, 3rd and 4th Sunday

St. Martin-in-the-Fields
550 Obed
Holy Communion 8:30 a.m.
Morning Prayer 10:30 a.m.
WEDNESDAY
Holy Communion
10 a.m. and 7:30 p.m.
Prayer & Fellowship 8 p.m.
Rector: Rev. K. M. Collison

CHESSMASTER

By George Koltanowski
International Chess Master

PROBLEM
By L. Riczu, Hungary
BLACK: 13

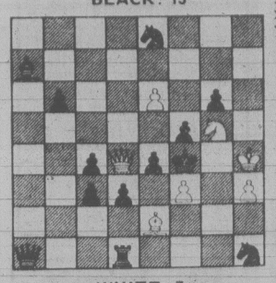

WHITE: 7
White to play and mate in two moves. Solution below.

* * *

THE NEWEST UNITED STATES GRANDMASTER

Kenneth Rogoff of Rochester, N.Y., received the Grandmaster title at the meeting of the International Chess Federation in Buenos Aires in November. In the 1968 Canadian Open, Rogoff finished second behind Bent Larsen, drawing with the Danish Grandmaster. He won the U.S. Junior Championship in 1969, 1970 and 1971. In 1973, he tied for first at the Norristown, Pa. International and earned his International Masters title.

He won his Grandmaster's norms in the 1976 United States Championship, in the Orense (Spain) International and in the 1978 Lone Pine tournament. Rogoff is working toward a Ph.D. in Economics at M.I.T.

* * *

ROGOFF vs. RESHEVSKY
Played at Lone Pine, April, 1978.
WHITE: S. Reshevsky
BLACK: Ken Rogoff

1.	P-Q4	N-KB3
2.	P-QB4	P-K3
3.	P-KN3	P-Q4(a)
4.	B-N2	B-K2
5.	N-KB3	0-0
6.	0-0	PxP
7.	Q-R4	P-QR3
8.	QxBP	P-QN4
9.	Q-B2	B-N2
10.	N1-Q2	N1-Q2
11.	P-K4	P-B4
12.	P-K5	N-Q4
13.	Q-K4	Q-N3
14.	PxP	NxBP
15.	Q-KN4	QR-B1(b)
16.	P-KR4(c)	N-Q6(d)
17.	N-N3	R-B5(e)
18.	Q-R5	P-B4(f)
19.	PxP e.p.	NxP3
20.	Q-N5	BxN
21.	BxB	N-Q4(g)
22.	Q-R5	P-N3
23.	QxN	PxQ
24.	BxPch	K-N2
25.	B-K3	Q-Q3
26.	B-N2	NxNP
27.	QR-N1	B-B3
28.	N-Q2	Q-R6
29.	NxR	PxN
30.	P-N4	K-R1
31.	P-N5	B-N2
32.	KR-K1	P-B6
33.	B-K4	Q-N5
34.	Resigns	

ROGOFF'S ANNOTATIONS

(a) Reshevsky is still dangerous so Black doesn't play the sharpest line.
(b) Ambitious.
(c) This probably loses.
(d) A killer. The point is that after 17.N-K4, NxB; 18.QRxN, N-K6 is devastating.
(e) Now Black's pieces are crawling all over White's position.
(f) A shot! Black now has tons of threats.
(g) And now Black wins a full piece. White chooses to lose his Queen instead. The rest of the game is easy.

* * *

VICTORY BY INNOVATION
Played in the 1978 Reykjavik International.
WHITE: R. Ogaard, Norway
BLACK: Anthony Miles, England

1.	P-Q4	P-K3
2.	P-QB4	P-QN3
3.	P-Q5	Q-R5(a)
4.	P-K3	N-KB3
5.	P-QR3	B-N2
6.	N-KB3	Q-R4
7.	PxP	BPxP(b)
8.	B-K2	Q-N3
9.	N-R4	Q-R3
10.	B-B3?(c)	N-B3
11.	P-KN3	P-KN4
12.	P-K4	N-K4
13.	B-N2	Q-N2
14.	P-B4	PxN
15.	PxN	N-N5
16.	B-B4	0-0-0
17.	N-B3	B-B4(d)
18.	Q-Q2	NxKP
19.	P-QN4	P-R6(e)
20.	Resigns	

(a) Miles' third move is an innovation. The more usual 3 . . . B-N2 is also good, but innovations worry your opponent.
(b) Black now has a definite advantage. White's development lags because of too many pawn moves. It isn't easy playing for a draw — if your opponent is a Grandmaster!
(c) Getting the Knight back to KB3 would have been safer.
(d) Threatens 18 . . . N-B7.
(e) After 20.PxB, PxB; 21.QxNP (R-KN1?, N-B6ch) 21 . . . N-Q6ch; 22.K-B1; QxN, etc. Better development did the trick!

The solution to the problem above is: 1.NxP, N-B3; 2.NxN mate; or 1 . . . P-N4ch; 2.NxP mate; or 1 . . . P-B7; 2.N-B3 mate; or 1 . . . PxB; 2.N-Q2 mate, etc.

Cutback Warning In Sooke Schools

Sooke school board chairman Horst Doniecki said Friday an arbitration award of 7.5 per cent for district teachers could mean staff cutbacks or program reductions this year.

The award makes it difficult for the board to fulfill its commitment to holding the line on spending, Doniecki said.

He said the board in its provisional budget limited spending increases to four per cent, but that was before the arbitration award and the education ministry's decision to increase the basic education levy 1.9 mills.

Doniecki said contract negotiations with the Canadian Union of Public Employees have yet to be resolved.

He said the district could face an increase of at least three mills this year if reductions aren't made in staff or other areas.

The board will discuss the situation Tuesday.

Greenpeace Ends Protest

PARIS (AFP) — The Vancouver-based Greenpeace Foundation has called off its scheduled protest demonstration against the British freighter Pacific Fisher, which is due to unload Japanese atomic waste for the French nuclear recycling plant at La Hague in Normandy.

Greenpeace said it considers it has achieved its goal by drawing attention to the vessel's dangerous cargo, but added that it will follow closely the inquest into the death aboard the Pacific Fisher of technician Robin Hartley.

RAYMOND

JANUARY
PERM SALE
BOOK NOW
RAYMOND salons
Woodward's Mayfair Shopping Centre 386-3322

Woodward's National Brand Sale

Starts Monday

TETLEY ORANGE PEKOE
Tea Bags
144's
3.39

M.J.B. ALL GRIND
Coffee
1 lb. tin
3.09

LAWRY'S
Spaghetti Sauce
with mushrooms, 1½ oz pkt.
2 for 75¢

CHRISTIE PREMIUM PLUS
Crackers
900 g pkt.
1.59

Personal shopping only

We reserve the right to limit quantities.

Prices effective Jan. 8th to 13th

HEINZ
Tomato Ketchup
20 fl. oz. bottle
95¢

DUNCAN HINES
Cake Mix all flavours ..... 18 oz. pkt. **77¢**

CARNATION FROZEN
French Fries shoestring or straight cut ..... 4 lb. bag **1.35**

SHIRRIF GOOD MORNING
Marmalade ..... 24 fl. oz. jar **1.09**

SPAGHETTI or MACARONI
Catelli Pasta ..... 2 kg pkt. **1.59**

FOR YOUR LAUNDRY
Tide Detergent ..... 2.4 kg Carton **2.99**

SCOTT
Bathroom Tissue assorted colours. . .4 rolls **1.05**

SWIFT'S PREMIUM or LAZY MAPLE
Sliced Side Bacon
16 oz. vac. pak, each
1.59 FROZEN

Monday & Tuesday Only-Sale

Jan. 8th & 9th

PREVIOUSLY FROZEN
Chicken Legs
approximately 5 lb. bags, lb.
1.29

B.C. GROWN
GRADE CANADA NO. 2
Potatoes
netted gems, 50-lb. box
2.79

PREVIOUSLY FROZEN
Pork Hocks
lb.
59¢

Hair Macrame

This new look — the latest in macrame — is a hair technique based on the theory that texture is as important to hair as width, length and depth. The aim is to use hair as a backdrop for different fibres.

Instead of styling with irons or rollers, the hair is woven or macramed into elaborate, elegant styles, which are expected to blend well with the trend back to sophisticated evening wear.

family

School Copes With Problems

WINDSOR, Ont. (CP) — Some children's education sometimes must take a back seat to their emotional stability, inability to function normally with other children, their loneliness and frustration, say staff members at a school for children with such problems.

Such children might be taken away from contact with their peers and put in a multi-education setting like the Children's Centre at Windsor Western Hospital.

Clinical director Dr. Jim Johnson finds his most common diagnoses are hyperactivity with an organic basis, adjustment reaction to such matters as family breakup and personality disorders.

After diagnosis, Dr. Johnson's live-in patients, now numbering about 60, receive various forms of medication and treatment while attending the centre's special school.

The purpose is to improve the children's behavioral problems while improving their academic competence, something that usual falls behind as the emotional problems have increased.

It looks like a normal school with the exception of the glass-enclosed central office, which allows constant surveillance.

At the rear of the building are housed farm animals the children feed and care for.

At the school, goals are set and the children know they have a responsibility to do their best to progress.

The average length of stay at the centre is eight months although some requiring further help are transferred to the long-term facilities.

A BIRKS SPECIAL EVENT

BIRK'S PLUM SALE

STARTS WEDNESDAY, JANUARY 10th

Don't Miss It!

706 Yates St.

BIRKS JEWELLERS

20% DISCOUNT

DURING OUR STORE WIDE JANUARY CLEARANCE SALE—AT BOTH STORES

● Excluding Cabinets and Butcher Blocks

SALE CONTINUES . . .

SOME ITEMS REDUCED UP TO 50%

The Wooden Spoon KITCHEN SHOP
FOR CREATIVE COOKING!
734 View St. 384-8823
(Behind Standard Furniture)

Wooden Spoon DESIGNS
TABLE TOP FASHIONS
1404 Blanshard St.
384-6611
(in Group 5 Mall)

HATLEY PARK SHOPPING CENTRE 2244 SOOKE RD. 478-7743

GRI'S PRO

LADIES' WEAR

SAANICHTON PLAZA 7855 EAST SAANICH RD. 652-4721

EARLY JANUARY SALE

JAN. 8th to 13th

20% OFF

ALL MERCHANDISE IN BOTH LOCATIONS
(Except Bras and Pantyhose)

STOCK INCLUDES GOWNS — DRESSES — SPORTSWEAR
SLACKS — BLOUSES — SWEATERS — LINGERIE ETC.

SHOP EARLY FOR BEST SELECTION

SEE OUR SPECIAL RACK MARKED DOWN 1/3 to 1/2 PRICE

CHARGEX VISA

STYLES FOR THE TEENAGER, MOM AND GRANDMOTHER IN SIZES 5 TO 44

master charge THE INTERBANK CARD

I-7

SAFEWAY

Canada Safeway Limited

Canada Safeway

Store Features

Prices Effective: Sunday, Monday and Tuesday January 7th, 8th and 9th

In All Safeway Stores in Greater Victoria and Sidney

All Stores OPEN SUNDAY, 10-5 p.m.

Whole Frying Chicken
Frozen Grade A ..... lb. 89¢

Ground Beef
Safeway Regular Quality ..... lb. 1.09

Mini Sizzlers
Schneiders. Frozen. 1-lb. package $1.79

Chunky Light Tuna
Cloverleaf. 6.5-oz. tin ..... 99¢

Bathroom Tissue
Brocade. Assorted Colors. 1 Ply. Pkg. of ..... 4 rolls 89¢

Taste Tells
Beans with Pork
or Spaghetti. 14-fl.-oz. tin
3 for $1.00

Town House
Macaroni Dinner
With Cheese. 7.25-oz. box.
4 for $1.00

Jelly Powders
Empress. Assorted Flavours. 3-oz. pkg. ..... 5 for $1.00

Fresh Coffee
Koban Blue. All Purpose Grind. 1-lb. pkg $2.79

Instant Coffee
Maxwell House. 10-oz. jar $4.89

Kraft Parkay
Margarine
3 -lb. pkg. $1.89

Purity All Purpose
Flour
10 kg bag $2.59

Strawberry Jam
or Raspberry. Valley Gold. 24-fl.-oz. tin $1.29

Peanut Butter
Empress Homogenized. Reg. or Chunk Style. 48-oz. tin $2.19

Toothpaste
Colgate. Regular or Winterfresh. 100 ml tube ..... 88¢

Head Lettuce
California. No. 1 Grade. Size 24's ..... each 59¢

Celery
California Grown. No. 1 Grade ..... lb. 39¢

Broccoli
California Grown. No. 1 Grade ..... lb. 59¢

Sales in Retail Quantities Only

SAFEWAY

CANADA SAFEWAY LIMITED

your health

By L. L. Coleman, MD

After a complete, and I mean complete, examination, I was given a clean bill of health. After telling the good news to my wife, I rewarded myself with a hearty lunch. All I had was two drinks, then I collapsed. The next thing I know I was in Intensive Care in the hospital for four weeks. Why did the doctor say I was in "perfect health" when I was on the brink of such a disaster? — H. D.

Dear Mr. D.:

Such an unusual experience can very well be incomprehensible to the patient. It is frustrating to the doctor, who must explain such an occurrence.

You wonder why your electrocardiogram was "normal" at the time you were on the verge of a impending heart attack. The electrocardiogram, or EKG, reflects important changes that occur in the heart, but did you know that it sometimes takes 36 to 48 hours after a person has had a heart attack before the electrocardiogram picks up evidence of heart damage?

It is also true that even though this and other electronic devices are reliable in the diagnosis of heart disease, they cannot prophesy what can happen even within an hour or two.

It is, of course, fortunate that intensive care facilities were available in your community, that you have benefited by excellent care and are once again on the road to good health.

★ ★ ★

In New York State, there is growing concern that our school children are being poisoned by asbestos. I'm sure that other parents besides me are getting panicky about this. If the asbestos insulation is removed, is there still a danger that the children may develop lung trouble? — Mrs. J. R.

Dear Mrs. R.:

Soon after the state and city health administrations became aware of the danger of asbestos insulation, steps were taken immediately to eradicate this potential danger to the lungs. The asbestos is being removed and other safer material substituted. If any fibres are left, there is almost no possibility that children, teachers and school personnel will be affected.

The real problem about asbestos and the lung complications that can result from long-term inhalation occurs to people involved in the mining of asbestos and the manufacture of asbestos products.

For those who are thus involved, the most careful protective devices are available. Unfortunately, far too many people were exposed before the dangers were recognized and proper preventive techniques instituted.

★ ★ ★

SPEAKING OF YOUR HEALTH . . . Lifelong dependence on laxatives is almost always unnecessary.

ANNUAL SALE

John McMaster

MEN'S AND LADIES' WEAR

BARGAINS **JANUARY SALE** BARGAINS

Commence Saturday 6th

FOR LADIES

All Wool Alpacama Coats. Reg. $132.00. NOW	$105.00
All Wool Raglan Reversible Coats. Reg. $120.00. NOW	$95.00
Irvine Poslun Heavy Winter Coats	25% OFF
London Fog Zip Lined Coats	20% OFF
Beautiful Velvet Coats. Full Cut	25% OFF
Fine Selection Blouses. All	20% OFF
Robes: Quilted, Wraps	10% OFF
Large Selection of Dresses	20% OFF AND MORE
¾ Coats and Duffles	20% OFF
A selection of Wool Skirts, Blazers, Pant and Skirt Suits	20% OFF AND MORE

MEN'S

Magee Sport Jackets, Reg. 135.00 Now	$110.00
Others From	$95.00
Other Makes of Sport Jackets From	20% OFF
Magee Suits. Irish Twists	10%, 15%, 20% OFF
Harris Tweed, Few Only, Reg. $135.00. Now	$110.00
Crimplene Polyester Jackets	$55.00
¾ Coats From	20% to 25% OFF
Imported British Student Type Duffle Coats	$55.00
Casual Jackets	20% OFF
All Wool Pants Full Cut. Reg. $34.00. Now	$28.00
Crimplene Polyester Pants	20% OFF
Large Selection Pullovers and Cardigans From	10% OFF

May Other Items Too Many To List

1012 FORT *THE STORE FOR QUALITY AND VALUE* PHONE 384-4712

"upstairs, downstairs all around the house," it's . . .

Parker, Johnston

Let Parker, Johnston update the appearance of your home with roofing, eavestrough, siding and windows

ROOFING All quality products installed by our craftsmen to our own rigid specifications

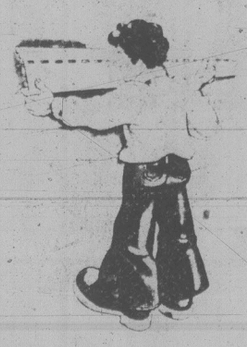

EAVESTROUGH

Aluminum baked on enamel, exterior guaranteed against fading and chipping. All continuous gutter systems are not equal. Don't be misled — we have the pre-cast locking corners

WE HAVE THE PRE-CAST GUTTER CORNER THAT LOCKS

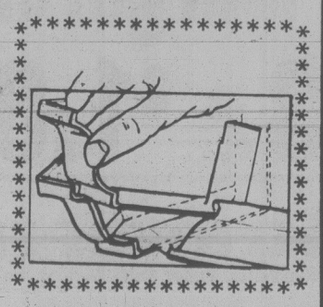

SIDING

Aluminum siding or vinyl with an insulated backing. Guaranteed against fading and chipping.

WINDOWS

Thermopane or storm windows installed according to our exacting specifications and fully guaranteed.

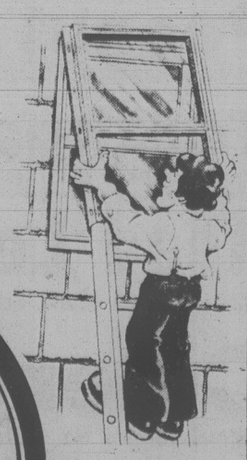

INSULATION

Reduce heat loss, save on energy and fuel bills but still have the warm comfort of your home in winter and the coolness in warm weather

HAVE AN INFRARED SCAN* DONE OF YOUR COMPLETE HOME TODAY

*Detects heat loss wherever it occurs.

BY PARKER JOHNSTON LTD.

1855 BLANSHARD STREET

CALL US FOR DETAILS PHONE 382-9181 (Days)

477-5655 Evenings

KNIT & CHAT

Afternoon Repair Work

By MAY E. MacLEAN

It seems that in this busy life we don't get too much time for just social visiting in the afternoon with friends. I often look back to my childhood and remember the times when my mother had friends in for afternoon tea and a chat. So it was rather nice when my friend Anne phoned to ask if she could drop by one afternoon for a chat and also bring her knitting as she needed my advice.

She had spent many hours knitting a lovely ski sweater which had a pattern Fair-Isle yoke knitted in the round on a circular needle. The main part of the sweater was in a deep purple, with the Fair-Isle design in lilac and white.

Anne is very blonde so for her it would be a very attractive sweater. She also has a very petite figure, and, sad to say, her finished sweater was almost two sizes too large.

She had used an English pattern which had caught her eye in a magazine, and while her knitting was beautiful and even, she had simply not worked to the tension as given in the instructions.

I realize it was impossible for her to buy the wool the pattern called for, as it was just not available in the stores here in Canada; it had also taken more wool than the pattern had stated.

It's too bad that she hadn't asked for advice on what wool to substitute. As I pointed out to her, most yarn shop owners have a good idea of what will work up to the same tension, and certainly don't charge for this service.

Well what to do? I had her try it on. It dropped off the shoulders so much that the underarms and sleeves were much too low, making it almost impossible for her to move her arms with ease. While what should have been a neat-fitting neckband, almost looked like a scooped summer neckline!

It was easy to spot the problem once she had put it on. By taking one complete Fair-Isle pattern out of the centre back, it brought the whole sweater back into shape.

I folded over this section and with pins made a seam down the centre back; this lifted the underarms back into the correct position, plus made the neckline smaller. At my suggestion, she allowed half-an-inch turnings either side of this back seam, making double rows of machine stitching before cutting the knitting in order to hold the stitches when they were cut. I suggested a back neck zipper for extra ease when putting the sweater on. It was fortunate that we could solve this problem without wasting so many precious hours of knitting.

This week's pattern is a crochet runner, seen here for the top of a chest or dressing table. However, the foundation row determines the width so that you can make it any size you wish.

I feel it would look particularly attractive as place mats for special occasions. The light, delicate crochet would look equally attractive in white, ecru or some of the decorator colors that are now being featured in crochet cotton. Four would make a most exquisite gift for a new bride.

To order Leaflet No. 7872, send 75 cents in coin, PLUS a stamped, self-addressed return envelope, long one if possible. If you do not have a stamp or envelope, please enclose an extra 25 cents to cover the cost of handling and print your name and address.

Send to: May E. MacLean, Knit and Chat, c/o 486 Montford Drive, Dollard des Ormeaux, Roxboro, Que. H9G 1M6.

Please be sure to state pattern numbers correctly when ordering and to enclose your stamped, return envelope for faster service. Allow about two weeks for normal delivery.

All back numbers are available at 75 cents and my catalogue of gift ideas is 25 cents along with a stamped, return envelope.

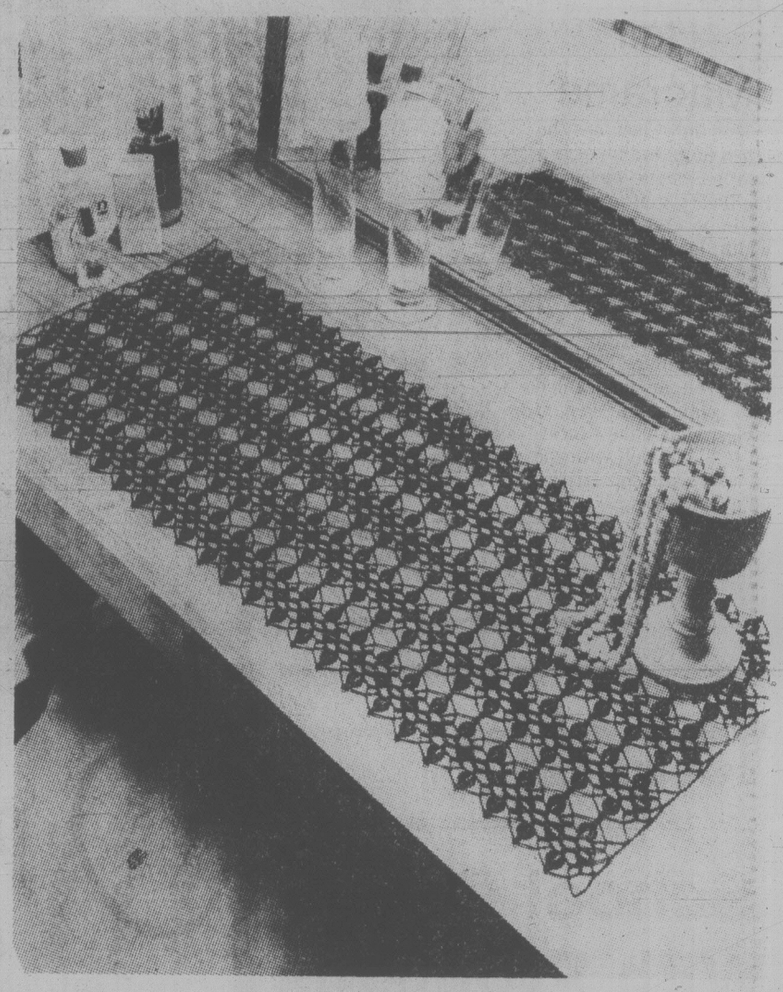

Crochet runners just the thing to dress up tables

UNWANTED HAIR REMOVED

386-7122

Victoria Electrolysis Studio

506-1207 Douglas St.

saanich recreation department

RECREATION CLASSES '79

All classes start the week of January 8th and in most cases finish during the week of March 19th. We offer a variety of programmes and there are some spaces left for YOU to register.

Classes Offered Include: Ballet ● Tap & Acrobatics ● Trim & Swim ● Belly Dancing ● Children's Drama ● Yoga ● Baton Twirling ● Jazz and Disco ● Palette Knife Painting ● Crochet ● Photography ● Bridge ● Ballroom Dancing ● Stories, Arts & Games ● Gymnastics ● Flower Arranging ● Pottery ● Tot's Energy ● Volleyball ● Badminton ● Tennis

In addition to our recreation classes, the Centre offers a well rounded swimming programme for Adults and Children. Our qualified instructors will teach your child skills and confidence in and around the water.

Classes Offered Include: All levels of Red Cross and Royal Lifesaving Awards from Pre-Beginner through to Bronze Cross. We offer our municipal swimming programme as well, which includes: ● Infants ● Pre-Junior ● Pre-Intermediate ● Pre-Senior ● Pre-School.

PHONE US FOR MORE INFORMATION OR BETTER STILL DROP IN AND SEE US AT:

CEDAR HILL COMMUNITY CENTRE 595-7121 3220 Cedar Hill Rd.

GORDON HEAD RECREATION CENTRE 477-1871 1744 Feltham Rd.

CEDAR HILL COMMUNITY CENTRE

INDOOR TENNIS SCHEDULE

WINTER INSTRUCTIONAL PROGRAM

SESSION I—Starts the week of Jan. 15th.
SESSION II—Starts the week of Feb. 19th.

JUNIOR LESSONS
Ages 8 to 13 years

TEEN LESSONS
Ages 14 to 17 years

ADULT LESSONS
Age 18 years and up

SPECIAL TENNIS CLINICS

SENIORS TENNIS LESSONS
Age 50 years and up

MEN'S NOON HOUR TENNIS and FITNESS

SOCIAL TENNIS PROGRAMS

INTENSIVE TENNIS LESSONS

REGISTRATIN JAN. 5-12
CEDAR HILL COMMUNITY CENTRE
PHONE 595-7121
3220 CEDAR HILL ROAD

GORDON HEAD RECREATION CENTRE & SWIMMING POOL

SWIMMING SCHEDULE

MONDAYS:	Adults 12 noon-1 p.m. Ladies 2 p.m.-3 p.m. Recreational 7 p.m.-9 p.m. Everyone
TUESDAYS:	Adults 12 noon-1 p.m. & 9 p.m.-10 p.m. Recreational 8 p.m.-9 p.m. Everyone
WEDNESDAYS:	Parent & Tot 10 a.m.-12 noon Recreational 10 a.m.-12 noon Adults 12 noon-1 p.m. & 9 p.m.-10 p.m. Recreational 7 p.m.-9 p.m. Everyone
THURSDAYS:	Parent & Tot and Recreational 11 a.m.-12 noon Adults 12 noon-1 p.m. & 9 p.m.-10 p.m. Ladies Only 8 p.m.-9 p.m.
FRIDAYS:	Adults 12 noon-1 p.m. Recreational 3:30-5 p.m. & 7 p.m.-9 p.m. Everyone Teens 9 p.m.-10 p.m.
SATURDAYS	Adults 12 noon-1 p.m. Recreational 1 p.m.-5 p.m. & 7 p.m.-9 p.m. Everyone
SUNDAYS:	Family Swim 10 a.m.-12 noon Adults Only 12 noon-1 p.m. Recreational 1 p.m.-4 p.m. Everyone

ADMISSION

ADULTS for only 85¢ includes POOL, SAUNAS & WHIRLPOOL
SENIOR CITIZENS for only 50¢ includes POOL, SAUNAS, & WHIRLPOOL
STUDENTS 50¢

(Students under 16 years of age must be accompanied by a parent when using the Saunas and Whirlpool.)

Children under 6 years of age FREE when accompanied by an adult.

SAUNAS and WHIRLPOOL are open during swimming times as mentioned above.

1744 FELTHAM ROAD PHONE 477-1871

Wonderful World of Animals

Screen Test For Prowler Advised

DEAR DR. MILLER: My toy poodle isn't the problem. She's a little angel. The problem is our next door neighbor's male cat. He insists on coming into our bedroom at night through the open window. It has become a really impossible situation. He has terrified Pinkie, our poodle; he has sprayed around our bedroom and he mutilated my husband's arm when he tried to pick him up to evict him.

The neighbors show no inclination to keep the cat in. My husband has threatened to kill it. I don't think he would, but then again I'm not sure. This cat is really terrorizing us.

Is there a way we can protect ourselves without my husband having to do it bodily harm? Pinkie would like to help; it's just that she is not brave enough, nor big enough — not nearly. — B. V.

P.S.: The neighbors are good enough to the cat. It's just that they care nothing for our predicament and make no attempt to keep it in.

DEAR B. V.: Your first line of feline defence should be a screen for that bedroom window. That may be all that's required.

★ ★ ★

DEAR DR. MILLER: My 10-year-old schnauzer must think she is part rabbit. She goes bonkers over raw carrots. I give her a carrot twice a month. Would it be harmful to feed her once a week? — J. R.

DEAR J.R.: If bi-monthly carrot-crunching doesn't cause indigestion, your schnauzer should be able to handle the "long orange" on a much more frequent schedule. If she should on occasion have digestive problems, they could probably be eliminated by simply halving the carrot ration.

Sudden large amounts of roughage may be too much for an older canine not accustomed to any, but some dietary roughage is advisable for dogs, cats (and people) since it improves digestion and may provide other benefits.

★ ★ ★

DEAR DR. MILLER: Our cat is showing some weakness in the hindquarters lately and he is not old. He was tested quite a while back for leukemia and found to be positive. Could there be any relationship between cat leukemia and this weakness in the hing legs? — R. L.

DEAR R.L.: Yes, there could be brain and/or spinal cord damage which could cause hindquarter (or front quarter) weakness which could be related to leukemia. Other possible causes for hindquarter weakness include injury, toxemia, blood clots, parasites, tumors, infections and malnutrition.

★ ★ ★

DEAR DR. MILLER: I traded birds with a classmate because mine was mean, but at least he wasn't an old bird. I don't think I did so well on the trade after all because this bird's legs and feet are all rough and scruffy and old-looking. It's disappointing because she is a real sweet bird but wow! what crummy legs! — I. A.

DEAR I. A.: Whether your bird should be good for three years or 30 depends upon the species and, of course, it also depends upon the health of the bird. Nor can you guess a bird's age by her legs. An old bird might have beautiful legs and a young one have legs and feet loaded with scales, cracked, bleeding and generally a mess. Leg troubles are frequently caused by mite infestation though there are other possibilities.

Your pet should be checked out by a bird-oriented veterinarian. He can probably improve the looks of her legs.

Too Many Chills?

Patterned stockings, displayed here by Linda Bochon, Miss Edmonton, are a current fashion rage. And perhaps better still, they're a good friend in chilly weather. For both day and evening wear, stripes and patterns are proving the most popular models.

IRISH LINEN STORES
Quality and customer satisfaction since 1910
1019 Government St.
383-6812
JANUARY Sale NOW ON
20% OFF ALL IN—STORE STOCK
1-7

James Bay Square
JAMES BAY SQUARE SHOPPING MALL
MAKE IT YOUR "MEETING PLACE"
Relax in the informal atmosphere of our comfortable warm covered shopping mall. The personal service of our merchants makes meeting your friends most enjoyable.
We have a Safeway, bank, restaurant, smoke shop and post office, bakery, delicatessen, on-the-premises fast-dry cleaning service, health and natural food store, florist, two popular well-known ladies' wear stores, a hairdresser, barber shop, fabric shop, quick photo developing and supply store and a large combination bath and kitchen supply store.
All this with no downtown rush and lots of open and covered parking makes James Bay Square Shopping Mall your "meeting place".
CORNERS OF MENZIES-SIMCOE-CROFT

COLOR TV GUARANTEES
Remember when ...
City Centre TV had a three-year guarantee and everyone else had one year?
NOW everyone has a three-year guarantee and City Centre TV introduces the brand new
FIVE YEAR WARRANTY
* Condition — Service at City Centre TV only.
RENT TO OWN $22 PER MONTH
No Waiting —
Immediate Delivery, Same Day Service
CC TV Phone 477-6971 CITY CENTRE TV
Open 6 Days a Week 10 a.m. to 9 p.m.
"WE SERVICE WHAT WE SELL"
Shelbourne at McKenzie — Next to K Mart in the Mall
1-10

YOUR CHOICE PERM SALE
Including cut, shampoo and styling

Beauty Salon, Fifth Floor
We have a hair removal expert available for complimentary consultations
EATON'S
Phone 382-7141, local 249

National Campaign Urged Against Polio and Lockjaw

HALIFAX (CP) — Canada badly needs a simple, nationwide program to protect people against preventable diseases such as polio and lockjaw, says Dr. Kenneth O. Wylie, president of the Canadian Medical Association.

Present methods of inoculating Canadians, splintered among the 10 separate immunization programs of the provinces, are an "inadequate mess," Wylie said in a speech to the annual meeting of the Nova Scotia Medical Society.

Wylie, a Winnipeg child-health specialist, denounced a new national campaign labelled National Immunization Month on the ground that it has been launched on a national budget of only $50,000.

WINDSOR DRIVING SCHOOL
NEXT DRIVER EDUCATION COURSE—STARTS MON., JAN. 8, 1979
PHONE: 384-9222

Lady Mary Anne FASHIONS
JANUARY CLEARANCE SALE
Starts Monday, January 8
LOVELY LADIES' FASHIONS
25%-50% OFF
Coats — Jackets — Pant Suits
Blouses — Dresses (Short & Long)
Sweaters
CHARGEX VISA master charge
706 FORT ST.
383-7552

Wilson's January CLEARANCE SALE
CONTINUES IN ALL DEPARTMENTS
Take advantage of exceptional savings on quality wearing apparel, while the selection is still large and varied.

MEN'S WEAR
Check the good range still available at these January Sale reductions in price.
Sport Coats and Slacks
Suits
Top Coats
Sweaters
Shirts and Ties
Miscellaneous

LADIES' WEAR
Many wardrobe items you will want to wear now, and enjoy in future seasons. An opportunity to save on
Suits and Coats
Pant Suits
One and Two-Piece Dresses
Raincoats
Loungewear
Evening Gowns

LADIES' SPORTSWEAR AND ACCESSORIES
Useful items to wear, or store for future gift occasions.
Sweaters Slacks Handbags
Skirts Blouses Jewellery
Separates by Bleyle
Also a representation of infants' and children's wear on sale in Wilson's Junior Dept., downstairs.
A charge will be made for necessary alterations on men's, women's, and children's wear.
NO EXCHANGES, CREDITS, OR REFUNDS ON SALE ITEMS
STORE HOURS: 9:30 to 5:30 P.M.
CHARGEX
City Parking Facilities Tickets Validated Here
DOWNTOWN W&J WILSON LIMITED
1221 GOVERNMENT ST. (Opp. the Post Office)
master charge
Cash, Chargex or Master Charge Preferred
383-7177

hand around the house

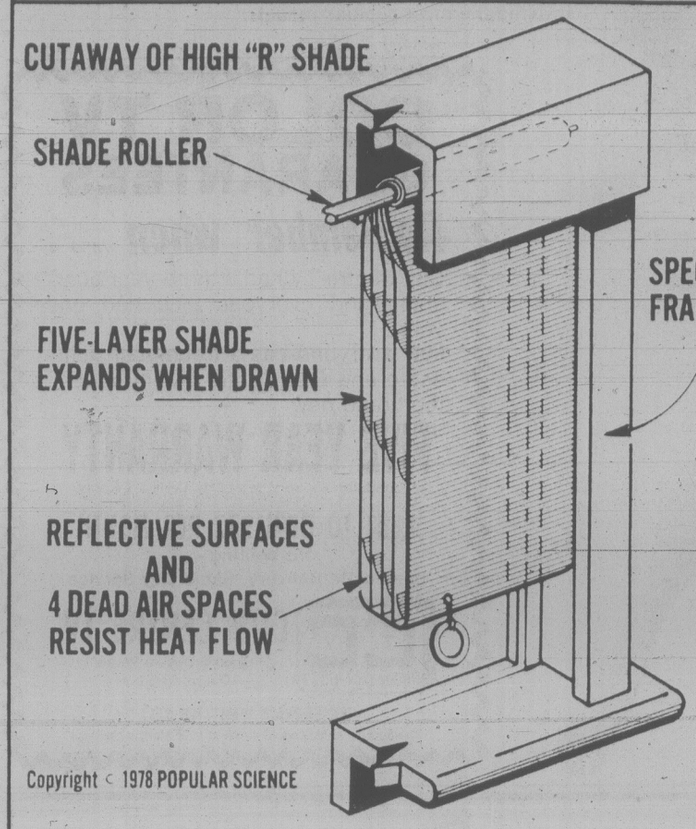

Latest in Shades A Real Insulator

By A. J. HAND

By now just about every homeowner knows what energy-wasters windows can be. Even the best double-glazed windows will use heat about eight times faster than an equal area of insulated wall. In this age of expensive energy, most of us can't afford that kind of heat loss.

Solution? There are several. One of the cheapest and simplest is the ordinary window shade. According to recent tests at Illinois Tech, window shades can cut heat loss through windows by 24 to 31 per cent. That's close to the thermal performance you'd gain by using triple glazing, but shades are much cheaper.

What about draperies and venetian blinds? Surprisingly, that same Illinois Tech study shows that they can't match the performance of shades. The blinds and drapes only cut heat losses by about five or six percent. This is probably because a properly fitted shade does a better job of keeping warm room air away from the cold window glass.

If you want the ultimate in heat-loss reduction, check out Insulating Shade Company's new High "R" Shade. This revolutionary design is made up of five separate layers of aluminized polyester film, wound onto a shade roller. When you pull the shade down, the layers separate and the shade expands to a thickness of about 2½ inches.

The result? According to independent lab tests, this shade, fitted in a special frame on a double glazed window, will deliver an R value of 17. That's better that the R value of 11.1 you get from the typical stud wall insulated with mineral wool!

Drawbacks? First, the shade is comparatively expensive at $2.75 a square foot. Fitting all the windows in the average home might cost around $500. Still, you could expect the window shades to pay for themselves in reduced energy costs in about four or five years. That's a better return on your money than you could get by putting it in the bank.

A second problem: To perform properly, the shade must be mounted in a special frame that surrounds your window and provides a seal around the shade. This means you must remove your existing window trim and replace it with this frame.

A third problem: The shade is built on the old-fashioned spring-loaded roller that has been used for window shades for years. It's an inherently balky mechanism that makes the High "R" shade a bit troublesome to raise and lower. This is not a serious problem, but it is annoying.

You can learn more about this shade in the January issue of *Popular Science* magazine. Or you can get a brochure from the maker by sending a dollar to Insulating Shade Co., Inc., P.O. Box 406, Guilford, Conn. 06437.

Free for the Asking

By HARRIET HART

In its *Hinterland Who's Who* series, the Canadian Wildlife Service has published a number of large folders which describe the appearance, characteristics, distribution, nesting and breeding habits of various water birds. Each folder shows a photo of the bird it describes. The following folders are available:

Black Duck; Wood Duck; Redhead; Bufflehead; Canvasback; Mallard; Canada Goose; Trumpeter Swan; Greater Snow Goose.

It is obvious that much research has gone into these folders. For instance, from the publication about the Greater Snow Goose you will learn, that when Jacques Cartier sailed up the St. Lawrence in 1535, he noticed many wild animals, birds and fish. Near what is now Quebec City, he saw thousands of white and grey wild geese. A century later a French missionary, Father Lejeune, suggested naming one of the islands on which he saw so many geese Snow Goose Island. That island is now called Goose Island.

Send your request for the folders to: Canadian Wildlife Service, Environment Canada, Ottawa, Ontario K1A 0H3.

Please indicate your postal code and allow at least two to three weeks for delivery.

dear abby

DEAR ABBY: When my husband's mother came to live with me and my husband 23 years ago, she made our lives so miserable that I vowed I would never bring such misery to my children if I ever had to live with them. One day I sat down and wrote myself a letter containing some "rules." I put them in an envelope marked, "To be opened on the day I go to live with one of my children." Then I put it away.

I've been widowed and self-sufficient for eight years, but I was recently forced to give up my job and go to live with my daughter. I'm submitting that letter. Perhaps your older readers might benefit from it, as I intend to. Here are the rules:

— Give what you can toward your keep. Any budget will stretch just so far.

— Keep yourself clean and neat. Fresh undies and daily baths are a must.

— Remember, it is THEIR home. Give them privacy at every opportunity.

— Try to make your own friends and develop interests outside the home.

— If you suspect they would like to go away on a vacation, but are hesitant because of you, offer to visit another relative or friend so they will be free to go.

— Don't offer any advice or express any opinion on family matters unless asked.

— Volunteer information that they might be too embarrassed to ask for, such as arrangements for your burial, hospitalization, etc.

These rules were written over 25 years ago. I read them often and am determined to keep them — SEVENTY-SIX AND HOLDING.

DEAR ABBY: Our eldest daughter had to get married at 18, after having gone steady with a "very nice" boy for three years, so we made a rule for the younger children: NO GOING STEADY.

Now we are having trouble with our 15-year-old daughter. She wants to go steady. We said no, she has to have a date with another boy between dates with her special boyfriend. She says no one else asks her.

Tell me, Abby, how can parents keep their children from going steady? We know from past experience that it is dangerous, and we don't want any more "hurry-up" marriages in our family. But if the kids don't want to go with anyone else, or if no one else asks them, what can parents do? — TRYING HARD

DEAR TRYING: Instead of making rules, if parents would work toward building the kind of relationship with their children that lends itself to straight talk on a sensible, unemotional basis, they would fare better.

Let your children know why too much togetherness puts a strain on two normal young people who have a strong physical attraction for each other. Explain that this attraction is usually equated with love — but don't put it down and say it's only puppy love.

Tell them that the only way to reduce temptation is to reduce the time spent together alone.

Tell them that you are aware that when young people think they are in love, the more they make out, the more difficult it is to control their desires — and they seldom do less when they're together than they did the previous time. Let them know that you understand and trust them, but you are opposed to going steady because you want to help them, not punish them. And then, Mother, you will have less to worry about.

DEAR ABBY: This is the second marriage for both of us. We both have grown children, so we had papers drawn up to be sure that everything from our first marriages will go to our own chilren.

I sold my house (at his request) and moved into his with the understanding that if anything happened to him the house would promptly go to his children.

I do all the cooking, cleaning and laundry — in addition to holding down an outside job. I buy all the groceries, had cable TV installed, and even take turns paying for meals when we eat out. We bought all new furniture for which I paid half. I also pay for any long distance calls I make.

He agreed to pay the water and electric bills, but now he wants me to pay half because he says the bills are too high. When we have words (always about money) he either goes to his daughter's house for two or three days, or leaves town.

Do you think I'm getting a fair deal, Abby? I'm tired of being a patsy. What should I do? — NO NAMES PLEASE

DEAR NO NAMES: Since you make no mention of your feelings for this man, your marriage sounds like a business deal — a bad one. All you have to invest is time and money. And at this stage of your life, time is more important than money. Walk.

Mel's BARGAINS
USED FURNITURE and APPLIANCES
3460 QUADRA 9-11

GRAND OPENING
SALE continues
25% OFF
FINEST QUALITY PEARL JEWELLERY
Custom designed and ready to wear
and
LOOSE PEARLS
KURT WEISS JEWELLERY
Specializing in Pearls & Fine Jewellery for 38 Years
770 Fort St. 383-9611
1-8

START 1979
WITH FUN, FITNESS AND FRIENDSHIP
... three benefits of being a part of the Y's Women's Fitness Programs. Here are some introductory courses to choose from:

FITNESS PROGRAMS
#43 WOMEN'S WORKOUT TO MUSIC — Shirley Main
•Thursday 10:35 a.m. - 12 noon (Rec. Swim)
Non-members $16 or Full Membership
#54 EXERCISE to MUSIC — Chrys White
Monday 6:45 - 8:30 p.m. (includes Rec. Swim)
Non-members $17.00 or Full Membership
#60 DANCERCIZE — With Marsha Main Pimlott
Tuesday 9:00 - 10:30 p.m. (Rec. Swim Optional)
Non-members $14 (Exercise only $11) or Full Membership
#64 LADIES' MORNING FITNESS — Jean Robinson, Gayle Sharp
•Tuesday/Thursday 9:30 - 11:00 a.m.
(Moderate Exercise) (Includes dip in pool)
Non-Members $26 or Full Membership

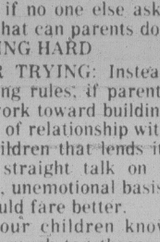

DANCE PROGRAMS
MODERN DANCE
For Beginners — Alison Windecker
•104 Tuesday 11 - 12 noon
105 Monday 6:30 - 7:30 p.m.
Non-members $18. Full Members $8
AFRO BRAZILIAN MOVEMENT — Lina Ladron De Guevara
134 •Monday 11:00 - 12:00 noon
135 Tuesday 8:15 - 9:15 p.m.
Non-members $20. Full Members $10
DANCE FARE — A medley of Styles — Alana Charleton
100•Tuesday 10:00 - 11:00 a.m.
101 Thursday 7:45 - 8:45 p.m.
Non-members $17 or Full Membership
BELLY DANCE with Zana (Maureen Carter) and Suzie Polinsky
146 Wednesday 5:00 - 6:00 p.m.
Non-members $20. Members $10
Non-Member Senior Citizens $16. Senior Citizens $8
BALLET For Beginners — Alana Charleton
120 Thursday 5:00 - 5:45 p.m.
Non-members $18. Members $8
This coupon offer is valid for a $1.00 discount on courses listed above, during the week of January 8th to 13th, 1979. This is only a sampling of the many "Y" courses offered to women at the Victoria YM-YWCA.
•Babysitting Available
SESSION III BEGINS JAN. 29th
REGISTER NOW!
$1.00 OFF Course Fee Listed Above — COUPON — $1.00 OFF Course Fee Listed Above
ONE COUPON PER PERSON FOR SINGLE COURSE. VALID UNTIL SATURDAY, JANUARY 13th, 1979.
Name ..... Phone No. .....
Address ..... Course No. .....
VICTORIA YM-YWCA
880 COURTNEY STREET (T & C) 386-7511

IT'S A NEW YEAR!
HERE'S YOUR CHANCE TO START OUT WITH A NEW FASHION IMAGE WITHOUT BREAKING YOUR BUDGET!
MISS FRITH'S MAMMOTH JANUARY
fashionwide clearance...

Coats - Suits - Pantsuits - Hats - Dresses and Evening Wear ...
1/4 to 1/3 Off!
Miss Frith
1619 Douglas St. 383-7181
SPECIAL CLEARANCE RACKS now marked ½ PRICE AND LESS
Chargex, MasterCharge or our friendly terms.
Lots of parking behind the store off Fisgard.
1-7

Lakehill HAIR FASHIONS
479-7115
3960 QUADRA
(Quadra Centre)
OPEN THURSDAY EVENINGS
THE SHORT STORY
is big fashion news for all of those trendy types suddenly bored with lots of long hair. Permed first to set the just-right curl direction, then cropped close to the head, it's the little-boy look grown-up — to super sophistication! Look out long hairs — there's a short wave coming!
master charge
CHARGEX
KMS NucleoProtein Hair Care Products
1-7

The Finishing Touch!
It's always been difficult to put a price on **custom drapery quality**. In Victoria alone, there are over a thousand homes and businesses that know that Hallmark consistently provides quality fabrics and workmanship.
Until January 18 you now can take advantage of our service and have beautiful custom draperies made for your home or business with **No Charge For Labour.**
This special does not include drapes under 75" in length or "velvets".
Call **Hallmark** now to arrange for a complimentary in-home estimate. Our decorator consultants and mobile showroom are available for day or evening appointments or visit our **Drapery Village Boutique** in the University Heights Shopping Centre.

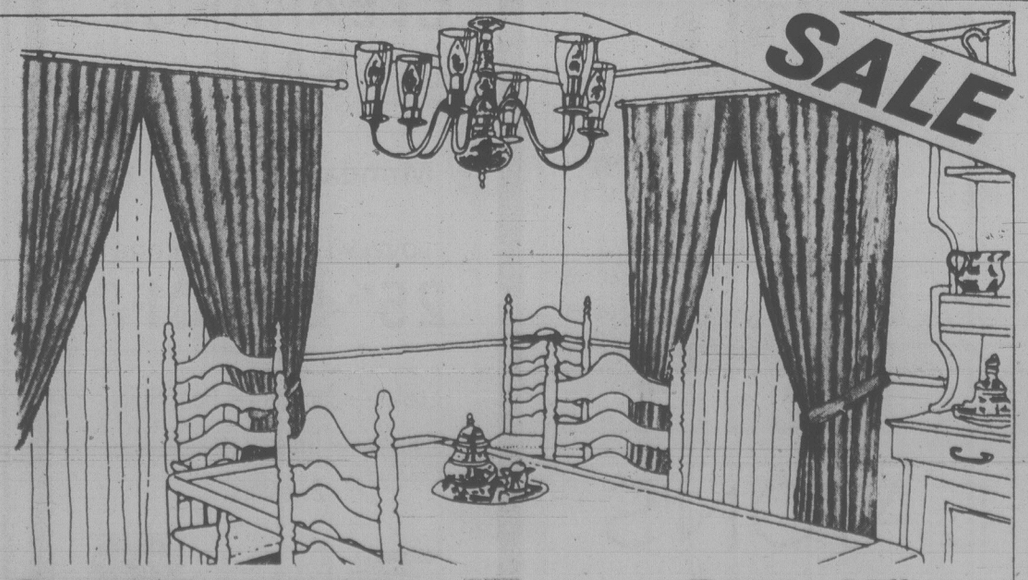

HALLMARK DECORATIVE FABRICS
386-2418
Residential & Commercial
Custom Drapery & Design
Woven Woods, Kirsch Rods, Petite Venetians, Wallpaper, Bedspreads, Upholstery Fabrics
Drapery Village
UNIVERSITY HEIGHTS SHOPPING CENTRE
477-1242

Don't Go Pruning Damaged Plants

GARDENING
jack beastall

Although milder temperatures and rain are forecast for this weekend, the soil is frozen hard at the time of writing.

So far, no reports of damaged plants have been received, possibly because New Year celebrations have been uppermost in the minds of home gardeners.

It is after the temperatures moderate that plant damage, if any, becomes apparent.

The present cold spell is by no means unusual here. There are many who recall the winters of 1950, 1955 and 1968.

The greatest damage to plants was probably in 1955. Snowflakes started to fall as the time gun was fired for the Remembrance Day services; by midnight temperatures had plunged and gardeners were not forewarned in time to provide suitable protection for their outdoor plants.

The severe damage was due to the sudden cold wave replacing a prolonged mild and wet period during which garden plants made considerable new growth. This new growth was killed the first night.

Conditions were different this time. Frosts in November and December had slowed down growth and ripened much of the tip growth produced in October.

It is possible that present damage may not be as severe as the temperatures would lead us to expect. But the story will unfold as the temperatures moderate.

Whatever the results there is one warning I would impress on all home gardeners.

DO NOT start pruning back plants that appear to be damaged, nor lift and discard plants which seem to have been killed.

This is the voice of experience. Many home gardeners discarded plants in 1955, much to their regret when the same plants in a neighbor's garden made new growth from the roots the following May.

Some of these plants made a grand display the following year having benefitted from the severe pruning nature imposed.

The only damage which requires immediate attention is branches broken by high winds or the weight of wet snow.

The breaks should be carefully trimmed with a sharp saw and a pruning knife, and the cut surfaces painted with Braco tree emulsion or a similar product. Modern synthetic paints are not recommended for use on plants.

While newcomers to the district enjoy a period of snow each winter, long-time residents politely ask you not to mention such a possibility. Because of this approach home gardeners rarely make any preparations for a heavy snowfall, and the benefit of snow on plants is known to only a few.

Preparations include placing stakes beside plants along paths and driveways to indicate their position when under snow. This is followed by a careful assessment of the garden layout and the marking of areas where snow can be piled when removed from path or driveway.

When it is necessary to clear a driveway at six o'clock on a cold winter morning, there is no time to consider where the snow is thrown and much plant damage results. A plan should be evolved beforehand.

When rain first turns to snow and temperatures start dropping, the snow is the best insulation material for covering garden plants.

As each flake settles on the ground, or on a leaf surface, it traps a minute pocket of air. Millions of these tiny air pockets prevent cold from penetrating to the plants or the soil.

A thermometer at soil level when the change in precipitaton takes place will register zero C although the air temperatures drop much lower before the snow melts.

This applies to snow that is not disturbed. As soon as the gardener steps on the snow the air is released and the snow turns to ice.

When snow is removed from low-growing plants, shaken from shrubs or trees, shovelled from path or driveway onto a planted area including a lawn, ice forms and the plants are no longer protected with a warm blanket.

Some gardeners feel it is a kindness to remove the snow from plants and to tramp around the planted areas to see that everything is doing well, but the results are detrimental rather than helpful.

Snow is the most efficient way of replacing moisture deep into the soil and replenishing the underground water table. It is also high in nitrogen, one of the reasons for the good wheat-growing areas on the Prairies.

When temperatures drop sufficiently to turn rain into snow the ground surface does not freeze if the snowfall is deep enough. As the snow melts it sinks into the soft soil without the run-off associated with heavy rains.

Present conditions are the reverse. The soil is now frozen so hard it is impossible to dig a leek or a parsnip.

If an accumulation of snow gathers here we could experience flooding in many gardens. Snow on top of frozen soil will again be an insulating blanket which prevents the frost from melting as the temperatures moderate. The snow could eventually melt before the frost and there could be soil loss by run-off.

The home gardener's main job over the weekend and through next week will be to keep a close watch for soil loss from the roots of plants, leaving the roots exposed to the elements.

Those gardeners who put some semi-dry compost under cover in September, or even in December, as recommended in this column, will have dry material on hand to replace the soil losses. Those who failed to take this precaution will find it difficult to break down a frozen compost heap.

A sudden cold spell, as we have just had, will be a new experience in coastal weather for those who have recently moved to this area, and it would pay to keep a record of conditions and plan damage as a guide in the future, just as the record of previous cold spells are guiding us in our plans today.

Barbados Visit

BRIDGETOWN, (AP) — Canadian External Affairs minister Don Jamieson will visit Barbados Jan. 16-19, the government announced Friday. He will hold talks with officials here and visit projects in which Canadians hold investments.

Poison Planned For Birds

McMINNVILLE, Tenn. (UPI) — After trying to shoot them and then wash them away, officials in this Middle Tennessee community now plan to poison pesky — and dangerous — blackbirds, roosting by the millions in the area.

"The little old ladies in the humane society in New York and Washington don't think these birds ought to be molested," said county extension agent C.L. Ayers.

But county officials plan to "bait" selected areas in Warren County where an estimated six million birds are roosting in pine thickets and causing severe damage to grain crops and a possible health hazard to humans.

The birds, mostly starlings and blackbirds, migrate south during the winter months to avoid the cold.

In 1976, some 50 civil defence and national guardsmen tried to blast the birds at one roost. They killed a large number, but there were so many, it didn't work.

Last year the chemical, Tergitol, was used. The detergent washes the protective oils from the birds, leaving them helpless against the cold. About 5 million of the birds were killed, but they are back this year.

County Judge H.T. "Zeke" Pelham was also critical of that method because of the red tape necessary to drop the chemical from the air.

Now they will try the poison them.

"We hope this method will get rid of every one of them," said Pelham.

Pelham said crushed corn and wheat will be dropped by air on selected areas near roosts. Later this week, a grain-like poison called Starlicide, will be dropped in the same areas.

Federal approval is not necessary to poison the birds, according to Jimmy White of the Tennessee Department of Agriculture.

But he has little hope of keeping birds out of the area.

"They're fighting a losing battle with that (poison), in my opinion," said White.

WEEK'S WORK

Indoor work may be indicated by weather; make wood labels from strips of wood from edge of 2 by 4's, 8 to 12 inches long. Paint with two coats outside white paint, letter with black. These will last many years; unwanted names are just painted over.

Stakes for special plants will be needed. Old stakes should be dried, cleaned and repointed where rotted.

Check seed catalogues for making final lists. Note length of time to maturity of different varieties and also type of soil and climate needed for success.

Notice early varieties of sweet corn; a pea that is grown for edible pods when young, or shelled peas when older. And the new striped tomato, though what advantage this is remains to be seen.

Keep watering of indoor plants to a minimum, for growth is slow and not inclined to be strong during days of low light intensity.

PROTEIN PERMS (1979)
Especially for fine, difficult Hair. These New Perms have delighted our clients and are presently on a special. They do not contain ammonia and are especially valuable for fragile or fine hair. No charge for hair cutting with perms.
Five Operators 383-6015
Working Proprietor, Len Andrews of London, England
ANNAS TAYLOR BEAUTY SALON
1004 BROAD STREET (By Eaton's Car Park)
1-27

Mastectomy Patients . . .
Pharmacare includes as a benefit, Mastectomy Prostheses. Bring your Doctor's Prescription to our well-trained staff and be fitted for your Camp Prosthesis. Confidential fittings in private fitting rooms.
Phone Now For Your Appointment
Now At Your HOME CARE
SURGICAL SUPPLIES LTD.
(A division of McGill & Orme)
1012 BROAD ST. 384-7196
And in Nanaimo at No. 8 Beaufort Centre, 1588 Boundary Crescent, 754-1281

FAIRWAY
★ DISCOUNT HOUSE ★
272 GORGE RD. W. at GORGE SHOPPING CENTRE
MON.-FRI. 9-9
SUNDAY 9-6
SATURDAY 8 A.M.-9 P.M.
PRICES EFFECTIVE SUN., MON., TUES. JAN. 7, 8, 9
We Reserve the Right to Limit Quantities While Stocks Last

FRESH WHOLE BOILING FOWL UTILITY, lb. ..... 39¢
TIDE POWDERED DETERGENT 6 LITRE BOX 2.79
CANADA GRAIN FED BEEF OVEN ROAST BONELESS RUMP, BARON, GR. A .... lb. 2.19
DUNCAN HINES COOKIE MIX 16-oz. pkg. ..... 99¢
CANADA GRAIN FED BEEF CHUCK STEAK GR. A, lb. 1.19
PEEK FREANS DIGESTIVE BISCUITS 22-oz. pkg. 1.29
FROZEN YOUNG DUCK CEE GRADE, lb. 1.09
AYLMER SOUP Cream of Mushroom 3 10-fl.-oz. tins 89¢
DEVON BRAND BACON 1 lb. pkg. 1.19
V.I.P. FABRIC SOFTENER 128-fl.-oz. jug 1.39
KRAFT PROCESSED CHEEZ WHIZ 2-lb. JAR 2.79
CALIFORNIA FRESH CELERY EA..... 33¢
PACIFIC CANNED EVAPORATED BABY MILK 4 Small Tins 1.00
LOCAL NO. 1 CABBAGE LB. ..... 12¢
Royal City, Fancy Grade CREAM CORN 2 14-fl.-oz. tins 79¢
GOLDEN, RED DELICIOUS APPLES 4 lbs. 89¢
HEINZ SPAGHETTI In tomato Sauce. 2 14-fl.oz. tins 77¢
KRAFT MIRACLE WHIP SALAD DRESSING 500 ML. jar 79¢
NALLEY'S LUMBERJACK SYRUP 1 LITRE BTL. 1.29
ROYALE 2-PLY BATHROOM TISSUE 4 ROLLS 95¢
HEINZ TOMATO KETCHUP 20-fl.-oz. btl. 89¢

20% Off on PICTURE FRAMING
UNTIL JAN. 20
at
KARIBU GALLERY
565 Johnson St.
386-8231

LAMP SHADES
Repaired or Made To Order
THE VICTORIA LAMPSHADE SHOP
493-B Burnside Rd. E. 383-1544

You're working! You don't have time to sew, right? Wrong! Now, you can make clothes in one half the time of ordinary sewing and have a smashing wardrobe to boot thanks to the fabulously easy Ann Person™ Method Of Sewing...
(It's true. This writer sews and works and walks her dog. And, my stars, she even dates.)
Special-For-You Classes
Monday, Jan. 8, 1-3 or 7-9 p.m.
Tuesday, Jan. 9, 1-3 or 7-9 p.m.
Wednesday, Jan. 10, 7-9 p.m.
8 LESSONS $20.00
The Ann Person Method taught only at your Stretch & Sew Fabrics® Centre
2541 Estevan 592-9622
Authorized User of Stretch & Sew Trademarks

SUNDAY AT 5:00
WOSK'S YEAR-END INVENTORY CLEARANCE SALE ENDS
SAVE UP TO 1/3
CHESTERFIELD SUITES
SLEEPER-SOFAS
BEDROOM SUITES
COLOR TELEVISIONS
ROXTON MAPLE FURNITURE
REFRIGERATORS
DRYERS
RECLINERS
LIVING ROOM TABLES
DINING ROOM SUITES
MATTRESSES
DINETTE SUITES
STEREO
ELECTRIC RANGES
WASHERS
DISHWASHERS
SWIVEL ROCKERS
LAMPS & ACCESSORIES
EVERYTHING IN STOCK IS ON SALE
USE YOUR WOSK'S CREDIT CARD
Wosk's LTD
1810 STORE ST.
VICTORIA 385-8781

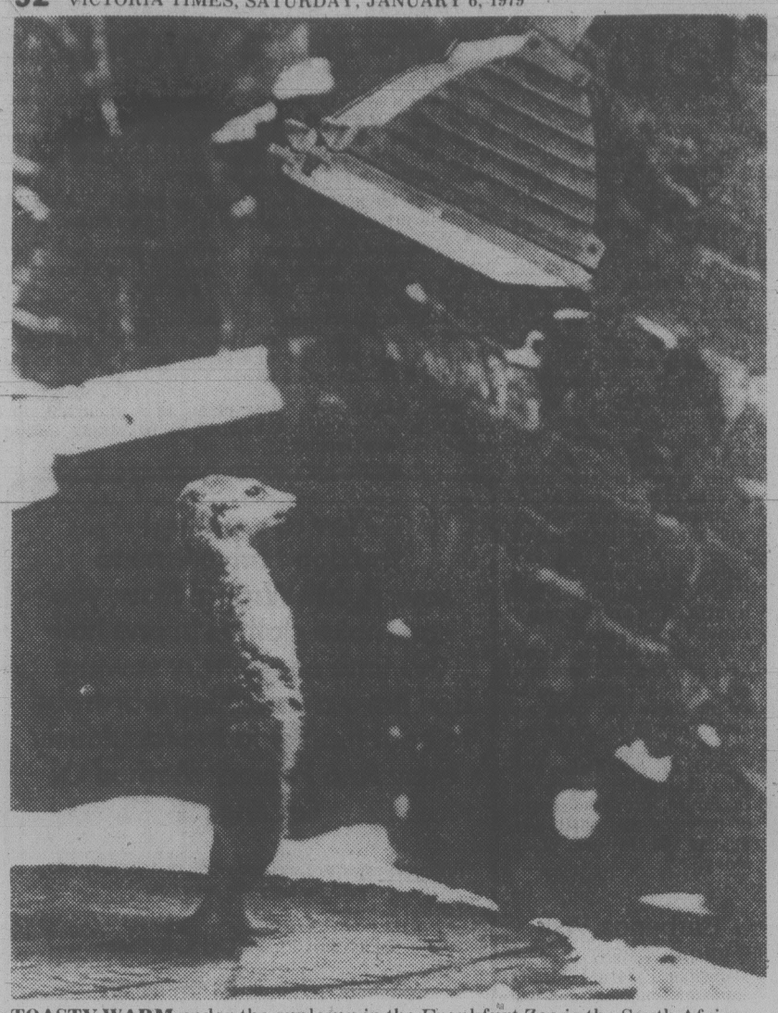

TOASTY WARM under the sunlamp in the Frankfurt Zoo is the South Africam meerkat, a creature more suited to heat than to the snow and cold which socked West Germany and other European countries this week.

Italians Worry About Image

By SAMUEL KOO

ROME (AP) — Italians are upset at the image many of them say is being projected abroad—a country of violence, scandals and inefficiency.

"From London, New York and Paris, Italy begins to look like a banana republic," says Luigi Campanella, a widely travelled real estate developer. "It's blown way out of proportion."

"Even in my shop, some foreign ladies refuse to let go of their purses even when they try new dresses on," says Anna Salvatore, owner of a boutique on chic Via Condotti. "Being cautious? I'd say this is downright insulting. I can only guess that they've had some real good indoctrination before coming here."

Ludovico Ortona, a spokesman for the foreign ministry, agrees that Italy's image abroad is "focused too much on terrorism—largely due to the reporting of the sensational side of our situation." He says "something should be done about it" but admits that the freedom of the press makes any kind of government effort difficult.

The spectacular circumstances of the terrorist kidnappings and other crimes—such as the kidnap-murder of former premier Aldo Moro earlier this year by the Red Brigades—undoubtedly have contributed to an impression that Italy is violence-prone, but statistics show that the country is relatively "safe."

Italy, a country of 56 million, reported 1,193 murders in 1977 (22 per million). By comparison, West Germany with a population of 60 million recorded 2,598 murders (43 per million), the Netherlands with 14 million 1,058 (75 per million) and Sweden with eight million had 131 murders (16 per million). New York City alone reported 1,557 homicides during the same period—191 per million.

Twenty-five persons were been killed last year in politically motivated killings in Italy. In November alone, figures compiled by the Communist party show that political violence left four dead and 24 wounded. The attacks were claimed by 41 terrorist groups—37 of them leftist.

The targets of the terrorist attacks have been limited to a select groups of government and business officials, district attorneys and journalists.

No comparative figures are available for other crimes such as purse-snatchings, muggings, burglaries and drug-related offences, but Italian law enforcement authorities say Italy belongs to the "upper group of safe countries" in Europe.

Recent police successes in rounding up terrorists, including the capture in Milan last October of top-echelon Red Brigades elements—also have helped restore confidence in the country's law enforcement officials.

Italy's economy—battered by repeated strikes and rising labor costs—is showing unexpected strength and resiliency.

The lira remains stable and the inflation rate is manageable at slightly over 10 per cent a year. The Bank of Italy's foreign reserves have shot up beyond all expectations to over $20 billion and the balance of payments so far this year shows a surplus of $6 billion. The economy in the perennially depressed south is developing at a much faster rate than the developed north.

The Centre for Social Studies and Investment, which once described Italy as "a society in the process of losing its paddle on the sea of crisis," says in the latest report: "The Italian society has reacted to the last 12-month tempest, by accentuating enriching and developing its flexibility and articulation capacity.

Signs of prosperity abound.

Restaurants are full. Expensive shops are crowded with persons with bulging shopping bags. Both Fiat and Alfa Romeo, Italy's two largest automakers, are hard up meeting delivery schedule. Illegal foreign laborers stream into Italy by the thousands in search of jobs.

Ortona says people get "distorted ideas" of a couple of issues and a few cities.

"Very little is said of what happens in provinces, how they are changing, how the normal people go about their business—it's like reporting about America without ever leaving Manhattan," he adds.

Margo Hammond, a writer from Kenosha, Wis. who lives in Rome, says that despite the enormous publicity, Moro's assassination did not affect individuals as much as it was portrayed abroad.

"This idea of living in fear may be true for the super rich or top officials, but as far as the ordinary citizens are concerned, it's the same good Italian life as ever," she says.

TRANSFERRED?

Remember, we move families not just furniture

WAYNE DUNSMUIR

DOWELL'S MOVING & STORAGE

630 Esquimalt Road 384-7191 Modern Palletized Storage

Overseas Shipping Specialists

MORE PEOPLE FLY

UNITED NATIONS (Reuter) — The world's airlines carried a record 673 million passengers last year, in part because of fare-cutting, the International Civil Aviation Organization said this week. Traffic on scheduled routes was up 12 per cent over 1977, a growth rate surpassed only once this decade, the UN agency said.

9-Year Boom In Postcards

LONDON (UPI) — "Postcards are really beginning to sweep the world," said David Pearlman. "I mean, just look at it."

He waved his arm around a huge room crammed with 1.5 million picture postcards and people who are making postcard collecting one of the fastest-growing hobbies of the day.

The room held the third annual British International Postcard Exhibition, a four-day binge which Pearlman, editor of a monthly magazine for postcard collectors, called "the single most important display of cards in the world."

It showed off collections of "Having wonderful time" postcards whose pictures were grouped in specific themes — on cricket, royalty, trains or ships or airplanes, a collection of maps on postcards ("Greetings from Ohio, the Buckeye State"), naughty French postcards of plump nude ladies, nice French ones of Art Nouveau girls in woven silk.

Most visitors gave these merely a glance. Instead they came to do serious business with the 50-odd professional postcard dealers crowded elbow to elbow around the hall.

By now the buying and selling of old postcards is a business worth millions a year, even though individual cards can still sell for pennies.

"I suppose it's a search for nostalgia, for something of the past," Pearlman said. "But suddenly there are collectors everywhere.

"The main collecting areas are the United States, France and Britain. But those two dealers over there came from British Columbia for this show, and there are collectors in Australia, New Zealand, Germany — just everywhere."

The boom began nine years ago when the postcard turned 100 years old. The first one to meet the formal definition of "a piece of cardboard to be delivered by the post office at the postcard rate" was issued in Austria on Oct.1, 1869.

It was probably the world's most successful gimmick. By "the golden age of the picture postcard," roughly from 1903 to 1910, about 900 million a year were mailed in Britain alone. Postcards became such a mania that a Glasgow newspaper lamented in 1903:

"In ten years Europe will be buried beneath picture postcards."

So many survive, Pearlman said, that any collector going after sheer quantity would soon be swamped. Specialization is a must, and even then quantity is a problem. Collector Reginald Silvester concentrated on postcards issued by British railway companies and soon had 12,000 different cards.

Postcards now are divided into some 3,000 separate categories. It is amazing the subjects which can form a collection.

One specialist in the London show exhibited postcards on the history of the teddy bear. Another concentrated on "life in Russia in 1902." There were collections on the Boer War, on the cartoon character Felix the Cat, on postcards showing women at work in rural Ireland at the turn of the century.

Some collectors specialize in postcard curiosities — jigsaw cards, or ones made of ivory or leather or inlaid woods, or cards which show nothing until rubbed with metal. There was even a set of three-dimensional cards published in 1910 with viewing glasses attached.

In spite of the vast numbers which flooded the world, "the supply of cards is limited now — especially old cards in good condition," Pearlman said. "And demand is growing by leaps and bounds. You can guess the result."

One result is that the world's leading fine art auctioneers, Sotheby's and Christie's, now occasionally auction postcards. A price of $200 for a card is not unusual. Many at the London show were priced at $35.

The new boom in postcard collecting, curiously enough, is a repeat performance. It was a frantic craze in Edwardian times.

"Every home had its postcard album around the turn of the century," Pearlman said. More and more have them again.

$5M Heroin Grab

CHICAGO (AP) — Police seized pure heroin with a street value of $5 million, after arresting a man they believe is connected with a Mexican heroin ring. Nicholas Chavez, 34, was charged with possession of a controlled substance. Police found two plastic bags containing 11½ pounds of heroin in Chavez' apartment.

Bob James cares about what happens in our forests.

Bob is a Conservation Officer with the B.C. Government Fish and Wildlife Branch.

He takes the fact that he's responsible for helping to protect the quality of our environment seriously.

Which is why you'll find him involved with everything from helping an injured animal to maintaining a wilderness hiking trail.

Bob works in the outdoors because he enjoys it.

He also does it because he knows how important our forest areas are to the people of B.C.

Not just for industry. But for recreation as well.

Bob James is only one of the more than 43,000 members of the B.C. Government Employees' Union working for you all over the Province.

At all kinds of jobs.

Under all kinds of working conditions.

All people whose skill, experience and dedication have made our provincial public employees among the most efficient anywhere in North America today.

And that's something to be proud of.

The B.C. Government Employees' Union

We're working for you.

HE LIGHTS UP HER LIFE — "he" being **Gabriel Ferrar**, 21, right, shown here with his fiance, 22-year-old **Debby Boone**. Gabriel is the son of actor **Jose Ferrar** and singer **Rosemary Clooney**.

PARDON FOR RIEL?

PRINCE ALBERT — Federal Transport Minister **Otto Lang** says he is considering a request for a posthumous pardon for Metis leader **Louis Riel**.

Lang told about 60 people at a public meeting here he has read the petition submitted by the Association of Metis and non-status Indians of Saskatchewan and has requested a legal analysis. He would make a statement after receiving the analysis.

SEVIGNY
. . . 'terribly sinister'

Ex-Dief Minister Lands Role In Robert Mitchum Thriller

MONTREAL — **Pierre Sevigny**, whose career as a federal politician was shattered by the Munsinger scandal of 1966, says everyone should be in the movies at least once, and his turn is now.

A Diefenbaker-era deputy defence minister and house speaker, Sevigny, 61, makes his film debut Monday as a sophisticatedly-crooked politican in the **Robert Mitchum** psychological thriller *Agency*.

Sevigny's name was linked with the politics-and-sex scandal over **Gerda Munsinger**, the German socialite who was called a security risk by the RCMP because of her connections with the Soviet Union.

In the film, he makes a brief speaking appearance as Mitchum's boss.

"The idea surprised me, and even better, intrigued me. It sounded like fun, so why not. Everyone should be in the movies at least one in their lifetime," said Sevigny.

The suavely-handsome grey-haired colonel was "discovered" in the lobby of Montreal's elegant Ritz Carlton Hotel by film producer **Robert Lantos** and director **George Kaczender** who were looking for "someone with a presence . . . someone who would establish immediate credibility as Mitchum's superior.

"Sevigny, with his political and military experience, walking with a cane . . . sent shocks through us when we spotted him. We knew then and there he was what we wanted," Lantos said.

Sevigny, who has no illusions about his acting abilities, says his film premiere will likely also be his finale.

"They just want me to look dignified, maybe say a few words. I'm out to have a good time, to enjoy myself. I surely won't have **Sir Laurence Olivier** or **Richard Burton** shaking in their boots — not even **John Diefenbaker**."

Agency is about a group that buys a large advertising agency to manipulate the masses through subliminal messages. In his brief role as a political heavy, Sevigny establishes that the conspiracy goes beyond the group into the world of American politics.

Sevigny laughed off reports that he was chosen for the part because he "has an uncanny ability to look terribly sinister."

"I may look serious, and some say I have an unscrupulous face, but sinister? Never."

In 1966, Sevigny admitted knowing Munsinger, but a judicial inquiry found no actual breach of security and no charges were laid.

Devil Made Him Do It

NASHVILLE, Tenn. — The director of a church day care centre showed up in night court here carrying her false teeth in her hand and told the judge they were knocked out by the church pastor.

"I just let the devil get to me a minute," said the **Rev. E. Scott Howard** after he was charged with assault and battery. "There was a misunderstanding and in frustration I swung at her. It was just a little tap."

But **Bertha Pratt**, 42, said the alleged slap from the 60-year-old minister during an argument over paperwork was more than a little tap.

"He smacked me hard enough to break the bottom teeth of my dental plate. I carried them up there and showed them to the judge," Mrs. Pratt said.

Tough Shave

TORRANCE, Calif. — **Pernetta Glenn**, 28, a former nurse's aide, was sentenced Friday for attacking with a hammer a wheelchair-bound patient who slapped her because he did not want to be shaved.

Glenn threw an electric razor at him, kicked him and attacked him with the hammer, court was told.

people

Schreyers Meet Queen

LONDON — **Ed Schreyer**, Canada's governor-general designate, arrived here with his wife and three of his four children today for a week-long private visit during which the family will meet the Queen.

The former premier of Manitoba and family will be staying at the home of High Commissioner **Paul Martin**.

The Schreyers, with daughters **Lisa**, 16, and **Karmel**, 14, and son **Jason**, 11, were scheduled to attend the theatre tonight and spend Saturday sightseeing.

Mr. and Mrs. Schreyer will spend Sunday and Monday with the Queen at Sandringham House, about 160 kilometres north of London, and will be joined by the children to meet the Queen late Monday.

The family is scheduled to return direct to Winnipeg Jan. 12 aboard an Air Canada flight.

WASHINGTON — **H. R. Haldeman** is planning a second book about his White House years and, like former boss **Richard Nixon**, he's gone to court to get his tapes.

Haldeman asked U.S. District **Judge Aubrey Robinson Jr.** on Friday to order release of nine journals and 50 cassette tapes that Haldeman wrote and dictated in the White House as a personal diary.

Haldeman's book, *The Ends of Power*, dealing mostly with Watergate, was published while he was in prison, and he is said to have earned at least $500,000 from it.

SALT LAKE CITY — **Rachel David**, 15, lone survivor of her family's suicide plunge from a downtown Salt Lake City hotel balcony, was awake and communicating Friday, although unable to speak, doctors said.

DETROIT — **Fred Michael Dixon Jr.**, a 28-year-old guard described as "an exemplary employee" was freed pending a hearing Jan. 25 on a charge that he stole $1.5 million from the armored car he was assigned to protect.

ACTON, Ont. — **Denny Andrews'** childhood dreams of being a hero came true this week when he learned he will receive the Star of Courage for rescuing two skaters who had fallen through the treacherous ice of Notre Dame Bay off the coast of Newfoundland.

The 18-year-old factory worker jumped into the icy waters of the Atlantic in December, 1977, to rescue **Ronald Sheppard**, 25, and his cousin, **Lorne Sheppard**, 15, who had gone out on the bay to skate.

EDMONTON — Millionaire Edmonton businessman **Pat Gionnini** watched helplesly Friday as his pride and joy — an $80,000 Silver Cloud Rolls Royce — exploded and went up in smoke in his garage.

VIBO VALENTIA — Kidnappers Friday freed **Marquis Bernardo Toraldo**, 32, a southern Italian nobleman held hostage for 104 days, police said.

SHELBOURNE, N.S. — **Leslie Hines**, 51, a U.S. fishing boat captain has been fined $1,600 and his cargo of 26,000 pounds of swordfish confiscated for unlawfully entering Canadian waters and obstructing fisheries officials.

OTTAWA — Outspoken Newfoundland Conservative MP **John Crosbie** (St. John's West) was admitted to hospital in St. John's Friday for observation and tests.

Sedimental Journey

JOHANNESBURG — **Steven Van Rensburg**, 52, an employee of the city engineering department, took an unscheduled tour of the Johannesburg sewer system.

Van Rensburg's unusual tour of the city, 40 metres below the streets, began Friday in a sewer pipe being repaired beneath the municipal bus station.

He slipped on some sewage, fell into the stream and disappeared with the current.

His colleagues raised the alarm and thirty minutes later Van Rensburg was found clinging to a safety bar, clad in his underwear because the current had torn his clothes off.

Go Dancing!
It's part of the social scene.
Arthur Murray's teaches a lot more than "Right Foot-Left Foot."
Arthur Murray
FRANCHISED DANCE SCHOOLS
"We change people into couples."
715 YATES
385-1476
11 A.M. to 10 P.M.
Monday to Friday
Call for your FREE Introductory Dance Lesson For Fox Trot, Rumba, Tango, Swing, Hustle, etc.
1-7

HOT CITY DISCO
Lightning Express
FRI. & SAT. JAN. 5th & 6th
8:30 to 2:00 a.m.
COVER CHARGE $2.50 (Stardust Cabaret Ltd.)
1-6

The VICTORIA SYMPHONY presents
Pops79
Three evenings of superb popular music
Million Dollar Hits
A Show Tune Spectacular with themes from
MY FAIR LADY, EXODUS, WEST SIDE STORY
music by George Gershwin, Jerome Kern, & Cole Porter
Conductor: James Leyden
Jan. 14 & 15 at 8:00 p.m.
A Night in Vienna
All Time Favourites by
Schubert, Lehar, & Strauss
Guest Soloist: Rose Bandi
Conductor: Leonard Atherton
Feb. 11 & 12 at 8:00 p.m.
Peter Chipman in Concert
Victoria's internationally acclaimed performer, Peter Chipman, will take you into a world of memories and joys, and sometimes tears . . . Don't miss him.
March 25 & 26 at 8:00 p.m.
UNIVERSITY CENTRE AUDITORIUM
tickets $10/$8/$7/$6/$5
subscribe to all three and SAVE
Reservations: 385-6515

schoor's seafood restaurant
OPEN FOR DINNER
Tues. thru Sun.
Banquet Inquiries:
658-1022
4558 Cordova Bay Road

Choose one of our 16 Exotic Hamburgers
BAGELBURGER
Would you believe — One-third pound choice ground beef, broiled over charcoal — modestly presented on golden toasted bagel, covered with creamed cheese and layered with lox and sliced onions. A bargain at . . .
THE MEATMARKET
A STEAKHOUSE 384-5355
535 Lower Yates
11-22

Sunday Brunch
Brunchtime:
Sundays 11:30 A.M. to 2 P.M.
Bring your brood to Sherwood Park Inn this Sunday! Enjoy our delicious buffet brunch of traditional favorites such as eggs, bacon, and sausages, together with some specialties in cold sliced meats, salads, seafoods and desserts.
$4.95 Per Person
CHILDREN 12 AND UNDER ½ PRICE
MAKE YOUR RESERVATIONS NOW
Sherwood Park Inn
386-1422
10-15x

CRYSTAL POOL
SUNDAY
Public 1-4:30 p.m.
Family 5-6:30 p.m.
MONDAY
Early Bird 7-8:30 a.m.
Adults 9-11:30 a.m.
1:30-3 p.m., 9-10:30 p.m.
Noon 11:30-1:30 p.m.
Mum and Dad 4-6 p.m.
Public 7:30-9 p.m.
TUESDAY
Early Bird 7-8:30 a.m.
Ladies Only 9:30-11:30 a.m.
Noon 11:30-1:30 p.m.
Nifty Sixties 1:30-3 p.m.
Parents and Tots 1:30-3 p.m.
Public 3-5 p.m., 7-9 p.m.
Adults 9-10:30 p.m.
WEDNESDAY
Early Bird 7-8:30 a.m.
Adults 9-11:30 a.m.
Noon 11:30-1:30 p.m.
Slim and Trim 1:30-3 p.m.
Mum and Dad 4-6 p.m.
Family 6:30-8 p.m.
Adults 8-10:30 p.m.
SWIMMING

Jazz at the McPherson
with the 17-piece
FISHER/MOORE BIG BAND
featuring Singer
LOUISE ROSE
Sunday, January 14th—7:30 p.m.
Tickets available: McPherson Playhouse, Hillside Mall, Richard's Records—$3.50, $4.50, $5.50.

Victoria Musical Arts Society presents
The World Renowned
PHILADELPHIA STRING QUARTET
Sunday, January 14—2:30 p.m.
McPherson Playhouse
". . . stands beyond question in the highest ranks of internationally known quartet music."
—Berlin Kurier
Admission by membership or Tickets $4.00

THE Arena
SUNDAY PUBLIC SKATING
2:30-4:00 p.m.

Western FOOD
OPEN 9-9 WEEKDAYS
SATURDAY 9-6 SUNDAYS
772 Goldstream Ave., Langford
AT WESTBROOK SHOPPING CENTRE
PRICES EFFECTIVE JAN. 7, 8, 9.
We Reserve the Right to Limit Quantities
JANUARY SPECIALS
FRESH CHICKEN SEGMENTS
BREASTS .... lb. 1.39
THIGHS .... lb. 1.39
LEGS .... lb. 1.39
WINGS .... lb. 98¢
BACK & NECK .... lb. 29¢
FLETCHERS COUNTRY SAUSAGE .... lb. 1.09
GAINERS STACK 'N SNACK LUNCHEON MEAT 10 Varieties. 3-oz. pkg. .... 79¢
LARGE CUKE .... ea. 25¢
FANCY GREEN PEPPERS .... lb. 39¢
NO. 1 LOCAL TURNIPS .... lb. 15¢
EMPEROR GRAPES .... lb. 59¢
HEINZ KETCHUP 11-oz. 59¢
CARNATION FLAKED LIGHT TUNA .... 6.5-oz. 79¢
KRAFT MAC. & CHEESE SPIRAL DINNER 6¾-oz. .... 3 for 89¢
KRAFT PURE ORANGE JUICE .... 32-oz. 95¢
KRAFT MIRACLE 100% PURE CORN OIL MARGARINE 2-lb. 1.79
HOSTESS POTATO CHIPS 225-250-g. 69¢
HEINZ SPAGHETTI IN TOMATO SAUCE WITH CHEESE .... 28-oz. 69¢
GLOBE CORNED BEEF .... 12-oz. tin 99¢
CEREAL SUGAR CRISP .... 400-g. 99¢
A.B.C. LAUNDRY DETERGENT .... 6-litre box 1.98

China Buys U.S. Film

LOS ANGELES (Reuter) — China has purchased the science fiction movie *Futureworld*, American International Pictures announced Friday.

The film company said *Futureworld* will be the first U.S. film to be shown on a mass audience basis in China since the Communist revolution in 1949.

Futureworld, made in 1976 and starring Peter Fonda, is a sequel to *Westworld*, which was about a luxury resort that allowed visitors to indulge in their fantasies.

Entertainment Guide

THE BUTCHART GARDENS — OPEN EVERY DAY OF THE YEAR — Admission gates now open 9 a.m. to 4 p.m.

THE BUTCHART GARDENS RESTAURANT — OPEN YEAR AROUND — Serving light lunches and scrumptious **High Teas** beside a crackling hearth in the relaxed atmosphere of the historic Butchart residence. We invite you to make reservations at 652-2422. Now open 10 a.m. to 4 p.m.

COFFEE BAR SERVICE — Always available.

SEE HOW OUR SEEDS ARE PACKAGED — Hand packaging of seeds in the Gift Shop is fascinating to watch — your questions are invited.

35 ACRES OF GARDENS — An invigorating stroll through these majestic beautiful gardens, a spot of tea by our crackling hearth and seed packaging on display combine for a fine winter outing.

STRATHCONA HOTEL — British Columbia's largest night-life centre, 919 Douglas St., 383-7137. Featuring "THE OLD FORGE" Nightclub with live music of "THE BROTHERS FORBES AND FRIENDS." 3 Discotheques — "THE STING," "THE CUCKOO'S NEST" and "IVY'S" and a unique lounge called "BIG BAD JOHN'S" featuring Hillbilly atmosphere. Luncheon served daily in "THE STING" and lunch and dinner served in the "CUCKOO'S NEST."

FORTY THIEVES DISCOTHEQUE — CENTURY INN . . . welcome to the Forty Thieves Discotheque — officially rated Vancouer Island's No. 1 Disco. Victoria's only total dance experience in an uptown Cabaret Atmosphere. The only Disco with 3 different rooms and free attendant parking. 8:30 p.m.-2:00 a.m. daily. AND FOR A DIFFERENT TASTE EXPERIENCE, sizzle your tastebuds in our Oasis Dining Lounge, open daily for Breakfast, Lunch and Dinner. It's all happening at the Century Inn, 603 Pandora Avenue at Government Street in Centennial Square.

STEWARTS — presents dining with Louise Rose, lunch with George Essihos in Market Sq., 388-7021.

VICTORIA SYMPHONY — University Centre Auditorium. January 7th — 2:30 p.m. January 8th — 8:00 p.m. Featuring: Timothy Vernon — guest conductor and Schlomo Mintz — violinist. Tickets available at door before performances.

MINTZ . . . soloist

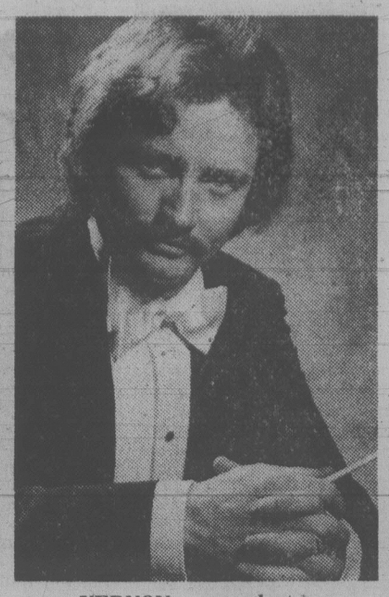

VERNON . . . conducts

Vernon Returns With Symphony

By AUDREY JOHNSON

The musical talents of a noted Canadian artist who is almost a native son of Victoria will be displayed on the Victoria Symphony podium this weekend. First concert of the 1979 half of the current season will take place Sunday at 2:30 p.m. and Monday at 8 p.m. at the University Centre Auditorium. Guest conductor is Timothy Vernon.

Vernon is familiar to Victoria music lovers both for his notable work with the Amity Singers and his musically astute and vital conducting of the VanIsle Opera's *The Bartered Bride* last fall. He has also twice conducted the Canadian Opera Company in visits to Victoria, most recently *The Marriage of Figaro*.

A fine program has been selected by Vernon for the forthcoming symphony concerts. As guest soloist he will have with him an extraordinary young artist in 21-year-old Shlomo Mintz, the Russian-born Israeli violinist protege of Isaac Stern.

Since the young artist was selected by Zubin Mehta to replace an ailing Itzhak Perlman to perform the Paganini *Concerto in D Major* with the Israel Philharmonic Orchestra, Mintz has performed with major musical organizations in many countries. In his first American appearance four seasons ago at Carnegie Hall, playing the demanding Bruch *Concerto No. 1 in D minor* — the same concerto he is to play here — with the Pittsburgh Symphony under Steinberg, critics were unanimous in comparisons between Mintz and virtuosi of far more mature years.

Timothy Vernon, at 32, is one of Canada's most sought-after conductors, both for opera performances and as a symphony guest. Born in Vancouver, he grew up in Victoria, his early career here marked by frequent top-place awards in music festivals and first class honors in every music examination. He became a conducting protege of Otto-Werner Mueller and at the age of 19 entered the Vienna State Academy of Music and was subsequently accepted into the conducting school as a pupil of the renowned Hans Swarowsky.

He also studied in France, Holland and in Italy with the great maestro, Franco Ferarra. Before returning to Canada in 1974, Vernon guest conducted orchestras in Austria, France, Italy, Holland, West Germany, Bulgaria and the United States.

After forming and directing (at the invitation of Vancouver Symphony members) the Columbia Orchestra on the mainland, he was appointed director of the Amity Singers and led that ensemble to an unprecedented position, with Canada Council support increasing by 150 per cent. As conductor and music director of the Regina Symphony Orchestra and Philharmonic Chorus, Vernon secured the orchestra's first CBC national broadcast, and helped increase subscription sales in Regina by 60 per cent.

He became music director of the Canadian Opera Company's touring company in 1976 and is now co-director of the spring season in Toronto. He will be conducting all the performances of Rossini's *La Cenerentola* at the Royal Alexandra Theatre and also performances of Donizetti's *L'Elisir d'Amore* next December. This spring he will be conducting *La Traviata* for the Vancouver Opera Society and has just had an offer to conduct the Vancouver production of Smetana's *The Bartered Bride* next season.

In addition to the Bruch violin concerto, the Victoria Symphony program includes the overture to *La Cenerentola*, Wagner's *Siegfried Idyll*, and Stravinsky's *Pulcinella*.

Tickets will be available at the University Centre Auditorium prior to performances, or reservations may be made by calling 385-6515.

Riots and Love in Montreal

MONTREAL (CP) — Shooting is to begin here Jan. 8 on the feature-length movie *Yesterday*, which features roving gangs of University of Montreal students rioting on the McGill University campus and students from the two universities slugging it out in hockey games.

To be produced by Dal Productions Ltd., *Yesterday* is also a love story about a French-Canadian girl and an American student studying in Montreal in 1967.

The young American student, Matt, will be played by Vince Van Patten, best known for his roles in Disney movies and his television part as the *Bionic Boy*.

In her first major film role, Quebec actress Claire Pimpare stars as Gaby, the French-Canadian girl. Veteran actor Eddie Albert also has a featured role.

Directed by Canadian Larry Kent, *Yesterday* is scheduled for release in August, 1979.

FAST AND FUNNY

HOLLYWOOD (AP) — *Amateur Night at the Dixie Bar and Grill* is the name of the show, but there are no amateurs in sight for this NBC movie.

It's a fast-moving film that is at once funny and poignant. It all takes place in one night at a San Fernando Valley bar that stages an amateur night to drum up business.

One by one, the amateur performers come into the bar bringing their hopes, dreams and delusions with them. They range from pathetic to talented.

It's a very large cast, but every actor gets his moment in the spotlight and comes through brilliantly.

Victor French of *Carter Country* stars as Mac, the bar owner, and Louise Latham is his wife, Fanny. Candy Clark is a waitress who spurns beer salesman Rick Hurst because she's hopelessly in love with a man serving a life prison term.

LADIES' NIGHT!!
IS EVERY
SUNDAY 5 TO 9 P.M.
Gay Nineties Spare Rib House
ONLY 6.95
FULL COURSE DINNER FOR THE LADIES
Our Special Salad
Bar-B-Que Queen Spareribs
Vegetable — Choice of Potato
French Garlic Bread
Sherbet — Beverage
CHILDREN'S MENU $3.50, UNDER 10 YRS.
Sing-Along Music Every Night
825 BURDETT — CHERRY BANK HOTEL 385-5380

Raven's Sunday Buffet Brunch
a beautiful way to ease into the day...
ONLY $5.95 PER PERSON 11:30-2:30
Don't forget our popular lunch-time fashion shows every Thursday.
FEATURING THE NEW DAWN MODELLING ACADEMY AND FASHION BY: SPOONER'S LADIES WEAR, 1193 VERDIER
And now on sale . . . memberships in Raven's Dinner Club.. Twelve superb dinners for two . . . at prices for one!
Free underground parking, table telephone service, air-conditioned comfort
Raven's Dining Room and Lounge
345 Quebec Street in Harbour Towers
Reservations: 386-7444

THE McPherson PLAYHOUSE
CHILDREN'S PUPPET THEATRE
BARNEY McBEAN and the MONEY MACHINE
with FRAN DOWIE
"a sheer delight"
SUNDAY, JAN. 21—2:30
Reserved seats $3.50, $4.50, $5.50
Student/OAP $1.00 off

Fran Dowie and the Barkerville Gang
IN "THE BEST OF BARKERVILLE"
Hilarious Gold Rush Revue
Comedy, Song, Dance
SUNDAY, JAN. 21—7:30
Reserved seats $4.50, $5.50, $6.50
Student/OAP $1.00 off

Smash Family Musical
"ANNE OF GREEN GABLES"
Oak Bay Secondary School Production with singers, dancers and orchestra
FRI., JAN. 26—8:00 p.m.
SAT. JAN. 27—2:00 and 8:00
Reserved seats $2.50, $3.50, $4.50

TICKETS FOR ALL ABOVE EVENTS AVAILABLE AT McPHERSON & HILLSIDE

McPHERSON PLAYHOUSE IS OPERATED BY THE McPHERSON FOUNDATION, A NON-PROFIT SOCIETY DEDICATED TO THE ARTS. 1-14

Welcome
TO THE WARM WORLD OF HOSPITALITY AT THE WORLD FAMOUS
Olde England Inn
where blazing log fires greet you and dinner is served by romantic candlelight.
We specialize in Weddings, and Royal Banquets.
RESERVATIONS RECOMMENDED
388-4353
429 Lampson St. Est. 1946
"Where Service is Tradition"

CFAX 1070 presents
HAGOOD HARDY AND HIS ORCHESTRA
The Homecoming Nightwalker
Harlequin Les Arrivants
With Special Guest
NANCY WHITE
University Centre
WED., JAN. 24th — 8 p.m.
Tickets: $7.50, $6.50
Available Now at:
McPherson Theatre Box Office
Hillside Mall Box Office
University Centre Box Office
Ktel Ktel

FAMOUS PLAYERS theatres
Oliver's Story
It takes someone very special to help you forget someone very special.
OAK BAY 2184 OAK BAY AVE. 598 2213
Nightly at 7:00 and 9:00 p.m.
Saturday Matinee at 2:00 p.m. only
WARNING: Occasional nudity (B.C. Director)
MATURE

"A marvel of stupendous film-making... a movie extravaganza." —REX REED N.Y. DAILY NEWS
"It's a bird, it's a plane, it's a film that's fun for everyone." —TIME MAGAZINE
ALEXANDER SALKIND PRESENTS MARLON BRANDO · GENE HACKMAN IN A RICHARD DONNER FILM
SUPERMAN
CORONET 836 YATES ST 383 6414
Children $1.50
Sat. and Sun. 1:45, 4:10, 6:40, 9:10 p.m.
GENERAL

TECHNICOLOR
Re-released by BUENA VISTA DISTRIBUTION CO., INC.
©1978 Walt Disney Productions
a MASTERPIECE of ANIMATION... a BURST of FUN and ADVENTURE
Walt Disney's Pinocchio
and a NEW animation featurette destined to become a DISNEY HOLIDAY CLASSIC
THE SMALL ONE
ROYAL 805 BROUGHTON 383 9711
Children $1.50
Saturday and Sunday at 1:30, 3:00, 5:00, 7:00 and 9:00
GENERAL

The seed is planted... terror grows.
Invasion of the Body Snatchers
CAPITOL 805 YATES ST 384 6811
Saturday and Sunday at 1:10, 3:05, 5:00, 7:00 and 9:00 p.m.
WARNING: Some frightening scenes (B.C. Director)
MATURE

'California Suite'

The Glitter's on Outside

Review by Lorraine Locherty

Stars clutter Neil Simon's latest comedy, *California Suite*, like raisins sticking out of a plum pudding. A pudding that looks good on the outside but is slightly stale toward the centre.

The movie appears to have everything going for it, including the talented cast and an Academy Award winning director, but it doesn't live up to expectations.

Simon's snappy screenplay is glib and often funny, but the repartee is sometimes too fast for the audience to keep up with. Even director Herbert Ross (*The Turning Point*) has trouble maintaining control. The pace is uneven and the direction ragged.

Most of the action takes place at a swank California resort and consists of four separate episodes that have nothing in common except all the participants staying at the same hotel. In his stage play, Simon kept all the segments separate, but in the movie version they are woven together. Ross fails to achieve continuity and the constant switching back and forth between segments is erratic and confusing.

The audience is treated to witty dialogue and high calibre acting in one episode starring Maggie Smith as an aging English actress up for her first academy award and Michael Caine as her bisexual antique dealer husband.

Another episode matches Jane Fonda and Alan Alda as a divorced couple with opposite lifestyles fighting over custody of their 17-year-old daughter. This one doesn't fare as well. Alda and Fonda have trouble delivering their rapid-fire lines with conviction. But there are some amusing scenes and Ross wisely decides to occasionally take the action out of the claustrophobic hotel room.

The third episode, with Walter Matthau as an indiscreet husband and Elaine May as the wife who catches him in the act, is worse. The fourth, starring Richard Pryor and Bill Cosby as doctors taking a vacation together should have been left out.

Director Herbert Ross, right, with stars Michael Caine and Maggie Smith on 'California Suite' set

CANADIAN ODEON Theatres

COUNTING HOUSE 1
BROAD AT BROUGHTON 383-3434
NIGHTLY 7:00 and 9:10
Midnight Express
WARNING: Violence and Coarse Language (B.C. Dir.)

THE WHOLE COUNTRY IS WAITING TO SEE JACQUELINE BISSET AS YOU'VE NEVER SEEN HER BEFORE!

Secrets
Starring JACQUELINE BISSET
WARNING: Some Nude Scenes (B.C. Dir.)
ODEON 1
780 YATES STREET 383-0513
MATINEES SAT., SUN. 1:40, 3:25, 5:10
NIGHTLY 7:10, 9:10

"A SMASHING DEBUT. ERIC ROBERTS, THE LANKY, DARK-HAIRED YOUNG PERFORMER, SHOWS PROMISE OF A SOLID ACTING FUTURE." —William Wolf, Cue
"STRIKING NEWCOMER ERIC ROBERTS IS A POTENT MIX OF SENSITIVITY AND FEROCITY." —David Ansen, Newsweek

KING OF THE GYPSIES
it's ALMOST his time
Some Violence, Coarse Language Throughout (B.C. Dir.)
COUNTING HOUSE 2
BROAD AT BROUGHTON 383-3434
NIGHTLY 7:00 and 9:15

NASHVILLE, B.C.
The Big Cabaret
Featuring
WIZARD
FRI. & SAT. 9 p.m.-2 a.m.
ERNIE FULLERTON for your dining pleasure, 7-9 p.m.
INGRAHAM HOTEL
791 S DOUGLAS ST 385-6731

3rd HILARIOUS WEEK!

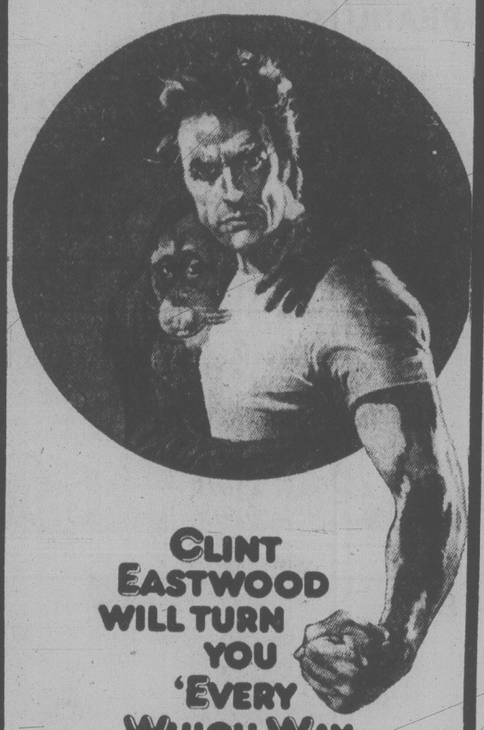

CLINT EASTWOOD WILL TURN YOU 'EVERY WHICH WAY BUT LOOSE'
MATURE
WARNING: Frequent Coarse Language and Occasional Nudity (B.C. Dir.)
MONDAY THRU FRIDAY AT 7:00 & 9:00 P.M.
SATURDAY & SUNDAY AT 2:00, 4:00, 7:00 & 9:00
ADVANCE TICKETS FOR 7 & 9 P.M.
FOR 7 P.M. PERFORMANCE FROM 6:30 P.M.
FOR 9 P.M. PERFORMANCE FROM 7:30 P.M.
Tickets to be used on same day as sold
Advance not necessary for Matinees
towne cinema
808 DOUGLAS 382-5922
IN NOOTKA COURT MALL

WORLD Adventure Tours
WED., JAN. 17
Matinee 2:30 p.m.
Evg. 6:00 and 8:30 p.m.
McPHERSON PLAYHOUSE
INDIA
TRAVEL TALE FILM IN GORGEOUS COLOR
Narrated — in person — by Ken Wolfgang
A visit to a Yogi, Taj Mahal, Modern Bombay Street Festival, Wild Life and much more!
Res. seats: $4.25, $3.75, $3.00
At Theatre, phone 386-6121

MARIE MAGGIORA BALLET SCHOOL
Studio at St. Alban's Church Hall
(Ryan Street — near the Hillside Mall)
CLASSES FROM AGE 4
NEW ADULT BEGINNERS SESSION FROM TEENS +
598-1521

TONIGHT!

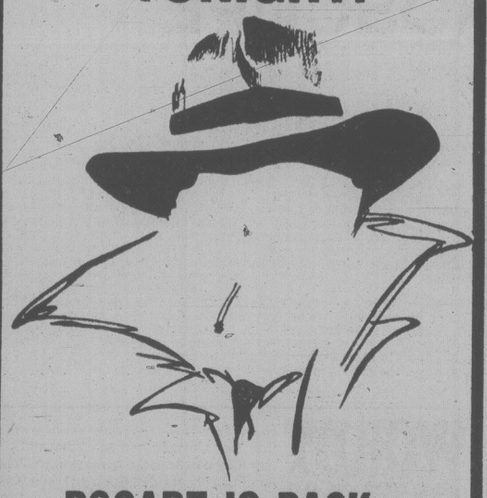

BOGART IS BACK IN
The Treasure of the Sierra Madre
plus
Casablanca
FOR 3 DAYS ONLY
Madre 7:00
Casablanca 9:10
QUADRA
QUADRA AT HILLSIDE 382-3370
GENERAL
EAST INDIAN SHOW FOR SUN. JAN. 7 AT 3 P.M.
"AASHIQ HOON BAHARON KA" Directed by J. Om Prakash
STARRING: Rajesh Khanna, Zeenat Aman, Asrani, Danny and Om Prakash
Color with English Subtitles GENERAL

G.R. PEARKES Arena
3100 TILLICUM 388-6664
COMMUNITY SKATING LESSONS
13 Weekly Sessions — $10
- Pre-School Learn-to-Skate — Tuesday, 10:45-11:30 a.m.
- Pre-School Learn-to-Skate — Wednesday, 2:45-3:30 p.m.
- Basic Figure Skating — Wednesday, 3:30-4:15 p.m.
- School Age Learn-to-Skate — Wednesday, 4:15-4:55 p.m.
- Basic Hockey — Wednesday, 4:44-5:40 p.m.

REGISTRATION: Mon. to Fri., 9 a.m.-4 p.m. until classes commence January 9th and 10th.
FOR INFORMATION, PHONE 388-6664
PUBLIC SKATING WEEKLY PROGRAM
Friday, 7-9:45 p.m.
Saturday, 8-10 p.m.
Sun., 1-3:30, 7-9 p.m.
FAMILY SKATING
Sat., 10:30-12 Noon
PARENT — TOT
Mon., 1:30-3:00 p.m.
Wed.-Fri. 10-11:30 a.m.

—Second Vancouver Island Tour —
THE UNIVERSITY SINGERS
of the University of British Columbia
Winners of the 1978 CBC Competition for Mixed Voice Choirs
VICTORIA: Mon., Jan. 15
McPherson Playhouse
Box Office Information: 386-6121
DUNCAN/SHAWNIGAN LAKE: Tues., Jan. 16
Shawnigan Lake School Auditorium
Tickets—Parker MacCarthy 743-9692 (H); 746-7121 (O)
NANAIMO: Wed., Jan. 17
Nanaimo Sr. Sec. School Auditorium
Tickets—James Slater 754-6173 (H); 753-3245 (O)
COURTENAY/COMOX Thurs., Jan. 18
Courtenay Civic Theatre
Tickets—William Dale 339-5719 (H); 334-2428 (O)
PORT ALBERNI: Fri., Jan. 19
First United Church, 3747 Church Street; Tickets—Peggy McManus — 723-8997
PARKSVILLE: Sat., Jan. 20
Ballenas Sec. School Auditorium
Tickets — Kate Barrie 248-3252 (O); 248-3035 (H)
All concerts 8 p.m. Tickets: $3.50, students and seniors $1.50
A UBC ALUMNI ASSOCIATION/UBC MUSIC DEPARTMENT PROGRAM

The National Ballet School
AUDITIONS
- The National Ballet School is a boarding and day school offering complete ballet and academic training.
- The academic programme (grade 5-12) meets all the requirements of the Ontario Ministry of Education.
- Special courses are offered to the Francophone students and all English speaking students study the French language.
- Small classes, highly gifted teachers and an enriched curriculum enable each boy and girl to develop his or her abilities to the fullest.
- Only children seriously interested in training for professional ballet should apply.
- Preference is given to younger children ten to twelve years of age, but a limited number of older students may be accepted. Previous ballet training is not a requirement for students entering grade 5.
- Financial assistance is available if required.

Auditions are held in 27 cities across Canada.
For information on audition centres and application forms write to the Registrar, 111 Maitland St., Toronto, Ont. M4Y 1E4
Completed application forms must be submitted by January 26.

Alan Alda
Michael Caine
Bill Cosby
Elaine May
Richard Pryor
Maggie Smith
Jane Fonda
Walter Matthau
CANADIAN ODEON THEATRES

The best two-hour vacation in town!
NEIL SIMON'S CALIFORNIA SUITE
MATURE
ODEON 2
780 YATES STREET 383-0513
MATINEES SATURDAY, SUNDAY 1:30, 3:20, 5:10
NIGHTLY 7:15, 9:20

HALLOWEEN

The Night He Came Home!
WITH DONALD PLEASENCE
"HALLOWEEN IS A SUPERB EXERCISE IN THE ART OF SUSPENSE . . . THE MOST FRIGHTENING MOVIE OF THE YEAR . . ." Newsweek
Some Frightening and Violent Scenes (B.C. Dir.)
RESTRICTED
haida
808 YATES STREET 382-4278
MATINEES SATURDAY, SUNDAY 1:30, 3:15, 5:10
NIGHTLY 7:10, 9:15

MAUREEN FORRESTER
by arrangement with HAROLD SHAW
CONTRALTO

TUES., JANUARY 9th — 8 P.M.
UNIVERSITY CENTRE AUDITORIUM
TICKETS: $7, $6, $5.
Students and OAP $2 Discount
University Box Office and Hillside Box Office
Sponsored by Department of Music
UNIVERSITY OF VICTORIA

PLAYHOUSE 7
AND
CFAX 1070
PRESENT

STALAG 17
COMEDY-MELODRAMA
BY DONALD BEVAN & EDMUND TRZCINSKI
McPHERSON PLAYHOUSE
JAN 10—13
Directed by BARRY BOWMAN
TICKETS AVAILABLE AT McPHERSON BOX OFFICE HILLSIDE TICKET CENTRE

The Weekly Crossword

1/7/79

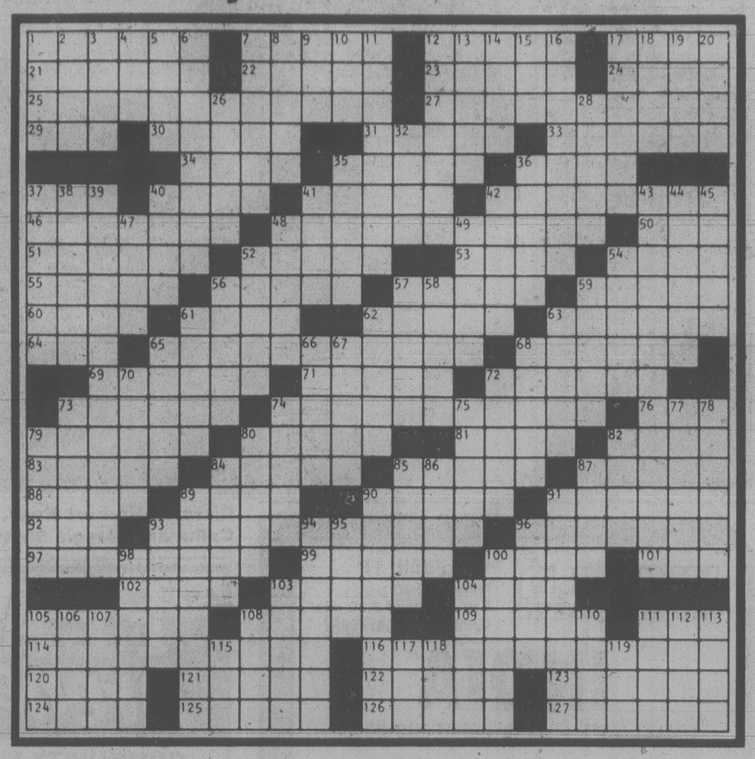

ACROSS

1 Convince
7 Gasbag
12 Renaissance fiddle
17 Deserve notice
21 Prove false
22 Norse pantheon
23 Published, in Italy
24 Like Gobi
25 Break in the routine
27 Power to continue
29 Grads-to-be
30 Manage by oneself
31 Stand out
33 Nauseated
34 The olives
35 Starts out
36 Has a late meal
37 Carry with effort
40 "—— Three Lives"
41 Fagin, e.g.
42 Wide muslin
46 To rights
48 Past performance
50 Neither's tagalong
51 Does any good
52 Permission
53 Mothers of shoats
54 Spore sacs
55 Beauty
56 Fuzzy
57 Danny Kaye role
59 Toned down
60 Tiny pin
61 Carry on
62 Teams
63 Autos
64 Wallach
65 Substitute
68 Strong
69 Bruits
71 Zodiac sign
72 Nitpicking scholar
73 Wrote
74 Achieves, gymnastically
76 Local Italian Fascist boss
79 Men in the street
80 Cedar or hope
81 God of love
82 Sensed
83 Put money in the pot
84 Collision
85 Bill, the designer
87 Sugar source
88 ERA or RBI
89 Man in the kitchen
90 Wroth
91 Worker
92 One: Ger.
93 Close contest
96 Artistic composition
97 "—— in the Sunset"
99 Tittles
100 Stock in trade
101 Petty officer, for short
102 Imarets
103 Kind of tube
104 Lampoon
105 Deplorable
108 To the back
109 —— ease (uncomfortable)
111 Spitchcock
114 Extensions of offers
116 Showy activity
120 Site of a famed tomb
121 Colorado park
122 Printing ink ingredient
123 Fare at the Met
124 Fix potatoes
125 Garden implement
126 Capers
127 Dub again

DOWN

1 Fundamentals
2 Very: Ger.
3 Trn. stops
4 Kin of a jardiniere
5 Poverty
6 Mask features
7 Stroked a golf ball, in a way
8 Bronze coins of old Greece
9 "A rose —— rose"
10 1099, to Nero
11 Stately bearing
12 Inhabitant
13 Utopias
14 Blue-green
15 SHAEF sector
16 Overcomes
17 Least experienced
18 Nymph of myth
19 Cans
20 Whirlpool
26 Houston athlete
28 Conned
32 Penny-a-liner
35 Ponderous
36 Ostentatious
37 Obligated
38 Reveal
39 Desperate effort
40 Faineant
41 Campus group
42 Glaswegians
43 Rapid access to history
44 Harmful
45 Gratings
47 Mountain stream
48 Extra inning
49 Alcohol-acid compound
52 Eng. county
54 English poet
56 Like a highway
57 Acarids
58 That is
59 "We —— eight"
61 Bullish times
62 Chore
63 Fountain drinks
65 Yearned
66 Food fish
67 Part of IRA
68 —— bill (cowboy)
70 Inception
72 By itself
73 Lingerie item
74 Plumed cap
75 Waste land
77 Assert
78 Sound system
79 Amplifying device
80 Coagulates
82 Strike out
84 Loses ardor
85 Pipe wood
86 Maiden
87 Lawn pest
89 Grain bugs
90 Buried
91 Corrida VIP
93 Stampede
94 Adroit maneuver
95 Hebrides island
96 Stitch or gram
98 Communicate
100 NBA's Reed
103 Got under one's skin
104 Thingumbob
105 Fairway sight
106 Tantrum
107 Yorkshire river
108 Official transactions
110 Record
111 Poet Pound
112 Biblical land
113 —— majesty
115 Intuitive letters
117 MacGraw
118 Last letter
119 Buddhist sect

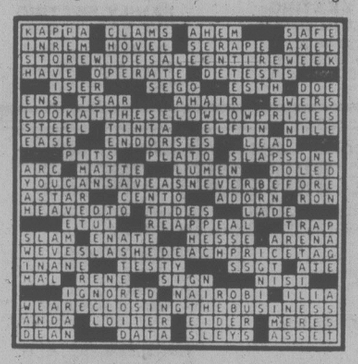

YOUR HOROSCOPE

Astrological Forecast for Sunday, January 7
By Sydney Omarr

ARIES (March 21-April 19): Accent on production, survey of costs, recovering lost items, protecting valuables. Capricorn, Cancer and the number 8 figure prominently. Dig beneath surface indications. Accept offer of aid, cooperation from older individual.

TAURUS (April 20-May 20): Finish what you start — do so with verve, confidence. Accent individual flair. Moon in your sign means you are at right place, at right time. Take initiative. Stress originality, independence. Wear bright colors!

GEMINI (May 21-June 20): You get chance to light dark hallways, to provide guidance and inspiration. Those who are handicapped, confined, discouraged will look to you for hope, an example of one who can achieve. Leo, Aquarius persons figure prominently.

CANCER (June 21-July 22): Teach, learn, test, gain confidence in your extrasensory perception. Aquarius figures in scenario. Popularity increases, romance is featured. Spotlight on friends, hopes and wishes. Remember diet, health resolutions.

LEO (July 23-Aug. 22): Emphasis on reputation, honor, authority, promotion. Diversity, look at lighter side. Writing, special mail and travel are featured. Gemini, Sagittarius persons could play key roles. Diversify and expand.

VIRGO (Aug. 23-Sept. 22): Test, challenge is featured. Material you need is at a distance. Open lines of communications. Ask questions. Express views. Break through maze of red tape. You have right to be heard and read. Taurus, Leo persons are in picture.

LIBRA (Sept. 23-Oct. 22): Analyze, find reasons, reject the flimsy and superficial. Accent on money that "has strings." Be ready for change, variety, travel — and an intensified relationship. Gemini, Virgo, Sagittarius are a major part of scenario.

SCORPIO (Oct. 23-Nov. 21): Accent on responsibility, commitment, partnership, marriage. Adjustment within domestic area is featured. Go slow, lie low, let others do most of the talking. Taurus individual presents views that may be opposite your own.

SAGITTARIUS (Nov. 22-Dec. 21): Emphasis on work, finding answers to questions posed by relatives, close neighbors. Steer away from wishful thinking, self-deception. Maintain low profile. Obtain hint from Scorpio message.

CAPRICORN (Dec. 22-Jan. 19): Lunar and other aspects indicate hard-driving bargains, decisions, reluctant compromises. You're involved, whether or not you are fully aware of it. Business, love, responsibility, intensified activity all blend into your scenario.

AQUARIUS (Jan. 20-Feb. 18): You gain wider recognition — one you thought had "abandoned" you is back in the picture. Accent on property, conclusions, finishing touches. Aries, Libra figure prominently. Take care of — you. Build solid blocks of security.

PISCES (Feb. 19-March 20): Emphasis on selectivity. Ideas are plentiful — key is to choose quality. Gemini, Sagittarius figure prominently. You gain fresh perception. Movement replaces what was moribund. Leo, Aquarius figure promiently.

IF JANUARY 7 IS YOUR BIRTHDAY you are spiritual, introspective, often lonely, a perfectionist, psychic. Pisces, Virgo persons play important roles in your life. January and October will be two of your most significant months of 1979, a year which sees you defining terms, struggling to regain sense of direction — a time when you get second emotional wind and have chance to express yourself in a meaningful manner. You have sense of time and history. You are able to perceive when something of importance is to occur. It is not easy for others to fool you, but often you do a "good" job of deceiving yourself. This month, January, can be a money and love month for you. You gain plaudits for having views vindicated. You will have added pressure to handle more responsibility, but emotional and financial rewards could also be considerable.

Monday, January 8

ARIES (March 21-April 19): Emphasis on collections, payments, reaching more persons, enlarging operation, improving distribution and display. Libra, Taurus figure prominently. You will receive plaudits as view are verified. Special profit — or honor — is due.

TAURUS (April 20-May 20): Push ahead, start something, exercise independence of thought, action. Stress originality, pioneering procedures. Leo, Aquarius persons figure prominently. Popularity increases, personal magnetism draws many to you. Special person is in picture. Could be start of "something big"!

GEMINI (May 21-June 20): Follow through, be sensitive to subtle nuances. Cancer, Aquarius persons figure prominently. Accent on secrets, hospitals, charitable organizations. You gain access to material which had been restricted.

CANCER (June 21-July 22): Accent on desire, diversification, accelerated activity, a surprise social invitation. Gemini, Sagittarius persons figure in scenario. Expand horizons, raise level of expectations. Yes, you will have something to celebrate!

LEO (July 23-Aug. 22): Emphasis on achievement, recognizing obstacles, finding ways to get personal policies across. Steady effort, routine results in vindication and victory. Aquarius, Taurus, Scorpio persons figure in scenario.

VIRGO (Aug. 23-Sept. 22): Express yourself, imprint style, read and write, communicate and travel. Gemini, Sagittarius figure prominently. Change proves beneficial. Active, alert person is your ally, although you may find this difficult to acknowledge.

LIBRA (Sept. 23-Oct. 22): Involvement indicated — nothing halfway in money or love. Redecorate, remodel, beautify surroundings, say "Yes" to purchase of luxury item. You may learn truth about diamonds being a girl's best friend!

SCORPIO (Oct. 23-Nov. 21): Be wary of "papers to sign." Check fine points, subtle indications, rights, permissions. Pisces, Taurus figure in scenario. Play waiting game, don't volunteer for "danger zones." Be discreet, modest and patient.

SAGITTARIUS (Nov. 22-Dec. 21): Obtain valuable hint from Scorpio message. Line up material, straighten files, bring priorities into sharp focus. Older individual lends benefit of experience — if you are receptive. Money picture is brighter than might be apparent on surface.

CAPRICORN (Dec. 22-Jan. 19): Emphasis on change, ingenuity, creativity and affairs of heart. Contacts increase. You're able to get things done. Aries, Libra, Scorpio figure prominently. Event occurs which vindicates your actions, views.

AQUARIUS (Jan. 20-Feb. 18): New approach enables you to move the "immovable." Leo is in picture. Accent on building on solid base. You can conclude transaction. Your own insight, original and special touch will win the day.

PISCES (Feb. 19-March 20): Accent on decisions, ideas which can become viable concepts. Follow through on hunch. Short trip is on agenda. Relative with digestive problem attempts to impose will. Humor can achieve wonders. Know it and act accordingly.

IF JANUARY 8 IS YOUR BIRTHDAY you are determined, strong where will is concerned, stubborn, very attractive to opposite sex. You love challenge, can handle pressure and responsibility. Your sense of timing is uncanny. You have an affinity with older people. Cancer, Capricorn persons play important roles in your life. September will be your most significant month of 1979, a year featuring business productivity, marital status, family circle. You are rewarded for past efforts. You will make money and love, you'll feel more alive. You complete an important project before January ends. You make a valuable new contact in February.

WORDY GURDY

BY TRICKY RICKY

Every answer is a rhyming pair of words (like FAT CAT and DOUBLE TROUBLE), and they will fit in the letter squares. The number after the definition tells you how many syllables in each word. To win $10, send your original rhymes with your definitions to this newspaper. All entries become the property of UFS, Inc.

1. General Electric (1)
2. Down-to-earth work (1)
3. Egyptian king's cigarette stubs (1)
4. Perspire, Midler! (1)
5. Rough drawing of a leguminous vine (1)
6. Senator Javits' dandruff (1)
7. Love of theology (4)

Thanks and $10 to Andrea Rogow of Chicago, IL, for # 7. Send your entry to this newspaper. Jan. 6

ANSWERS: —— L. C. E. 2. SOIL TOIL 3. TUTS BUTTS 4. SWEAT BETTE 5. SKETCH 6. VANES FLANES 7. DIVINITY AFFINITY

1979 United Feature Syndicate, Inc.

1-6

LITTLE PEOPLE'S PUZZLE

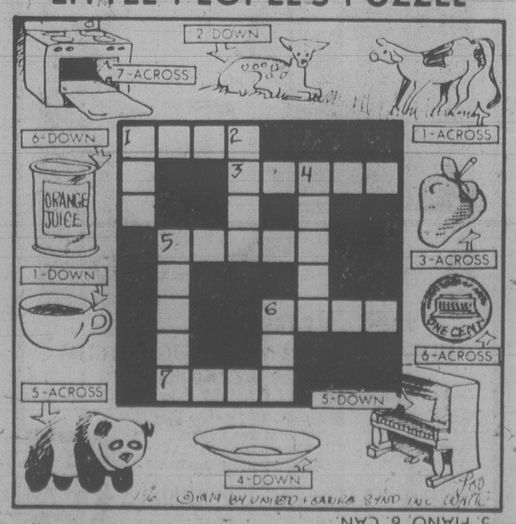

ANSWERS: Across—1. CALF, 3. APPLE, 5. PANDA, 6. CENT, 7. OVEN. Down—1. CUP, 2. FAWN, 4. PLATE, 5. PIANO, 6. CAN.

WINNIE THE POOH

SUPERHEROES

HAGAR

PEANUTS

MISS PEACH

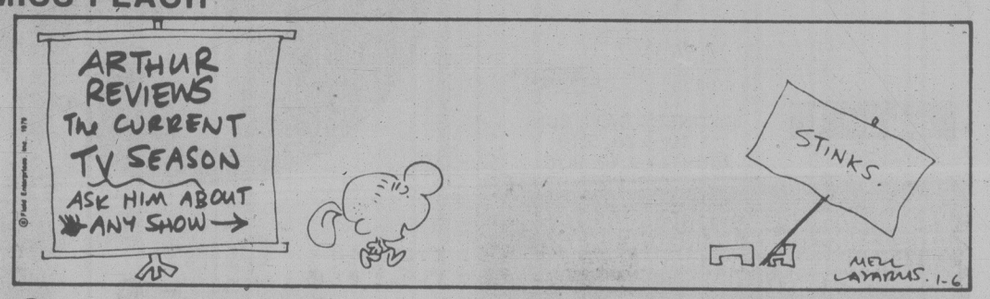

B.C.

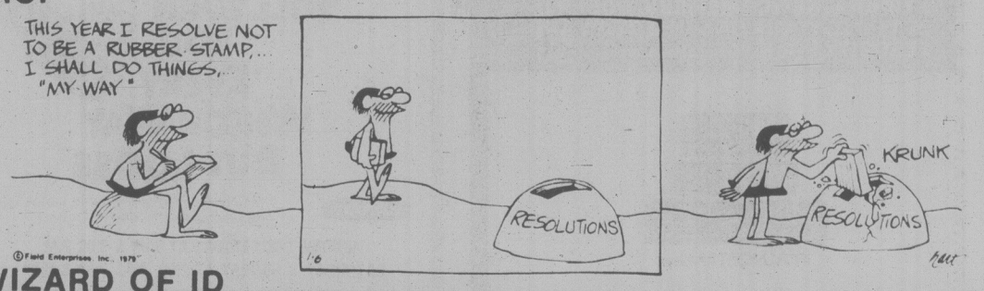

WIZARD OF ID

APARTMENT 3-G

NANCY

MARK TRAIL

WAREHOUSE FOOD STORES

OPEN EVERY NIGHT 'TIL 9, SAT. 'TIL 6

Prices Effective Sun., Mon., Tues.

We Reserve the Right to Limit Quantities.

WHILE STOCK LASTS ONLY

★ 3475 QUADRA Your No. 1 Store
★ 3400 TILLICUM Burnside Plaza
★ 877 GOLDSTREAM in Langford

ALL STORES OPEN SUNDAYS

10 A.M. to 6 P.M.

POTATOES No. 1 Netted Gems, 10 LBS. .69

B.C. Fancy Red SPARTAN APPLES 4 LBS. 1.00

Vine Ripened TOMATOES No. 1 Imported LB. .47

MUSHROOMS Ma-Ling Whole, Sliced, Stems and Pieces 10-OZ. TIN .59

NESCAFE INSTANT COFFEE 10-OZ. JAR 4.99

Nestle's SOUP TIME MIX PKG. OF 4 .45

CUTRITE WAX PAPER REFILL 100-FT. ROLL .59

STEWING BEEF BONELESS Grade A, grain fed, EXTRA LEAN LB. 1.39

OX TAIL Lean, Meaty, cut. LB. .79

BEEF LIVER Sliced, Deveined LB. .79

HERSHEY HOT CHOCOLATE DRINK 2-LB. TIN 1.89

MINUTE MAID Frozen ORANGE JUICE CONCENTRATE 12-OZ. TIN .99

WAREHOUSE CLIP-AND-SAVE WAREHOUSE

ONLY WITH THIS COUPON

HEINZ TOMATO KETCHUP 32 OZ. .99

LIMIT 1 PER COUPON LIMIT 1 COUPON PER FAMILY

VALID JAN. 7, 8, 9, INCLUSIVE

WAREHOUSE CLIP-AND-SAVE WAREHOUSE

ONLY WITH THIS COUPON

MARGARINE PACIFIC Made by the Mom's People 3 LBS. 1.29

LIMIT 3 LBS PER COUPON LIMIT 1 COUPON PER FAMILY

VALID JAN. 7, 8, 9 INCLUSIVE

Sadat Cracks Down

CAIRO (AP) — In a crackdown ordered by President Anwar Sadat, police have driven beggars and street-corner vendors underground and handed out tickets for offences ranging from smoking in theatres to pinching girls.

Police said Thursday that 28,580 violators have been nabbed since the crackdown started Jan. 1.

In a special televised address, Sadat told the nation a "new kind of behavior" was needed and a prominent politician wrote in Cairo's leading newspaper that a "jihad," or holy war, was needed to clean up the streets.

Increased patrols of green-suited police are evident in front of movie theatres, bus stations and sports stadiums.

Thus far police have arrested 945 litterbugs and 1,335 street vendors along with scores of beggars, pickpockets and drug peddlers.

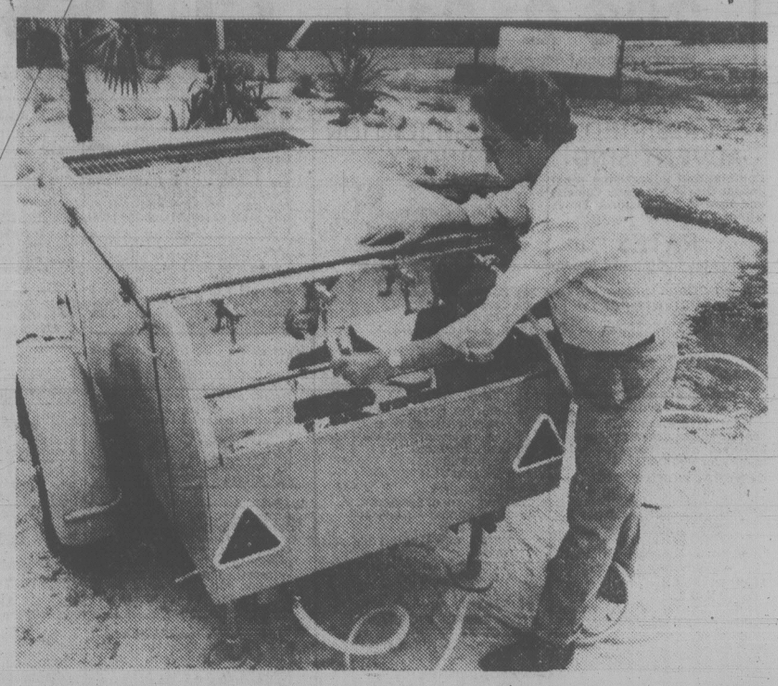

MOBILE OASIS is a self-contained filter-cooler unit for providing fresh, cool water at construction sites, field events or any place drinking water is needed. The 455-litre tank can be filled from any local water supply.

American Still Best, Say Cubans

By JOHN VIRTUE

HAVANA (UPI) — Two decades after the Cuban revolution, things American are popular again among Cuba's youth.

The interests range from music to movies to clothing fashions.

Relaxation of travel restrictions in the last several years has brought Cubans increasingly in touch with American and other foreign visitors and has given them access to foreign goods, albeit illegally.

There's an underground music industry which produces cassettes of U.S. and other foreign songs. The cassettes sell for $12 to $18.

The Cubans usually tape American songs from U.S. stations which boom in clearly at night. The most prized possession is a combination radio-cassette recorder.

Young people approach tourists outside the five luxury hotels and try to talk them into buying cassettes, radios or tape recorders at the diplo-stores in the hotels where only foreigners are allowed to make purchases. The catch is the tourist could end up holding a bunch of pesos he can't exchange for hard currency when he leaves.

American movies — pirate copies are bought in Europe — are very popular in Cuba.

"If there's an American movie showing, there'll be a big line outside," said 17-year-old Rodrigo. "But if there's a Russian movie, nobody will go."

American movies currently being shown in Havana include "Jaws," "Hello Dolly," "Day of the Dolphin" and "Cat on a Hot Tin Roof."

American movies are a source and inspiration for fads among the young.

"If someone in an American movie wears a wrist band, the next day you'll see scores of kids in Havana who have made them and are wearing them," one adult said.

Blue jeans and T-shirts — especially ones with lettering in English — are the height of fashion. Ramon's girl friend paid $120 for a pair of American jeans for him, while a T-shirt can run upwards of $60.

Such items are bought on the black market or from tourists since clothing is rationed in Cuba — a man is entitled to one new pair of pants and one shirt a year — and foreign fashions would be unavailable anyway. Black market goods are mainly channeled through foreign sailors.

Long hair is in among the youths, but beards are not. The bearded one in Cuba is president Fidel Castro.

Capitalism isn't dead and buried yet in Cuba.

The Cuban government is now experimenting with a profit sharing plan aimed at increasing sales and improving service. Trials are being conducted at several restaurants, cafeterias and ice cream parlors, as well as at some shops and plants.

The government sets a sales or production quota and lets the staff share any benefits if the quota is surpassed. So far, the plan, called "vinculation," has been popular among workers.

"If I work hard, I can increase my income by 50 percent," said Mercedes, a waitress at one of the city's more popular restaurants. "I'm all in favor of the plan."

Mercedes, like most waitresses and waiters, earns about $137 a month. She can't count on tips to augment her income since tipping is forbidden, although many foreigners and Cubans do anyway.

Private ownership is allowed in several areas, including transportation. The owners of pre-1959 taxis were allowed to keep and operate them privately, although the number is shrinking through attrition and the drivers realize very little profit because of the scarcity and high cost of parts for their aging cars.

Open attendance at church is dropping in Cuba, but many Catholics participate in clandestine weddings and baptisms and practice their religion at home.

Less than 1 percent of Cuba's 9 million inhabitants goes to church regularly, according to church sources.

Although freedom of worship is guaranteed in the constitution, no one with a religious affiliation can become a member of the Communist party. But even some high members of president Fidel Castro's government are said to be secret worshippers.

"Many people worship at home or go to a church outside their parish where they're not known," said one priest.

He said many Catholics fear they will lose their jobs if they're seen in church and, although this may not be so, it "keeps the people out of the church."

There are 234 priests in Cuba, slightly more than half of them Cuban. Before the 1959 revolution, there were 900 priests.

One seminary still operates in Cuba and turns out six to 10 priests a year.

eurodown

down quilts, pillows & accessories

1720 Douglas Street (opposite the Bay)
Victoria B.C. V8W 2G7 (604) 384-0133

Engagements, Weddings and Anniversaries

♥♥♥

Engagements

Francis—Robbins

Mr. and Mrs. Hillas J. Francis of Victoria, take great pleasure in announcing the engagement of their eldest daughter, Susan Phyllis, to Mr. Russell Grant Robbins, youngest son of Mr. and Mrs. Edward D. Robbins, Victoria, B.C.

The wedding will take place Saturday, February 10, 1979, at 7 p.m. in St. Luke's Anglican Church. Reverend D. E. F. Moulden officiating.

♥♥♥

Carver—Johnson

Mr. and Mrs. Fred G. Carver take great pleasure in announcing the engagement of their daughter, Susan Laurie, to Mr. Luckey Edward Johnson, son of Mr. and Mrs. Axel Johnson, all of Victoria.

The wedding will take place Saturday, February 3, 1979, in the Church of St. Mary the Virgin at 3 p.m. Venerable Archdeacon Hywel Jones officiating.

♥♥♥

Weddings

Letelier—Webster

The marriage of Sarah Marie Webster, younger daughter of Mr. and Mrs. Rodney Webster, 130 Linden Ave., Victoria, to Jorge Alfredo Letelier, younger son of Mr. and Mrs. Jorge Letelier, Santiago, Chile, was solemnized at Sacred Heart Church with Father Johnston officiating, on Friday, December 22, 1978, the twenty-sixth wedding anniversary of the bride's parents.

The bride chose to wear her mother's bridal gown of ivory satin with nylon net overskirt and lace bodice, complemented by a lace jacket featuring lily-point sleeves and pearl encrusted collar. Her fingertip lace trimmed veil was caught up in a band of blue and white silk flowers. She carried a blue ribboned colonial bouquet of white and pink roses. The bride's sister, Rebecca Webster, attended her, gowned in blue, pink and white flowered print with white lace trim. She carried a colonial bouquet of pink roses and babys breath. Richardo Tudela, the groom's cousin acted as groomsman. Eduardo and Enrique Tudela, the groom's cousins were ushers. The organist was Charles Palmer.

Following the ceremony, a buffet dinner was served at Holyrood House. A three-tiered cake, made and decorated by the bride's aunt, Marjorie Bennett, was white Cornelli trim, embossed with blue forget-me-nots, topped by blue satin wedding bells. The toast to the bride was given by her eldest brother, Bob Webster, who with brothers, Timothy and Matthew, were among several out-of-town guests from Toronto. Timothy acted as master of ceremonies, Matthew read a telegram from the bride's uncle and aunt, Capt. M. V. and Frances Bezeau, Ottawa. Following a brief honeymoon up Island, the couple will reside in Victoria.

♥♥♥

Denike—Elliott

Janice Louise Elliott and James Alan Denike were married in Knox Metropolitan United Church, Regina, on December 22, 1978. The bride is the youngest daughter of Mr. and Mrs. Sheldon Elliott of Flaxcombe, Saskatchewan, and the groom's parents are Mr. and Mrs. Howard Denike of Victoria.

Myrna Elliott of Edmonton was her sister's maid of honor, and Art Thomas, Victoria, was best man. Ushers were Ian Franklin and Garth Reimer. The bride came down the aisle to the music "Bishop's Promenade" by Coke-Jephcott, wearing her mother's ivory satin wedding dress, framed in a flowing lace veil. After the service the couple left the church to the sound of the bell ringers tolling joyful tunes from the church tower. A reception followed at the Hotel Saskatchewan, and in the evening an 'Open House' was held at the home of Mr. and Mrs. J. Fitzpatrick.

Alan and Janice flew to Victoria for Christmas and New Year's and after a few days up-Island and in Vancouver, are returning to Regina where they are both pursuing careers in music.

♥♥♥

Bremner—Smith

Mr. and Mrs. T. Howland Smith announce the marriage of their daughter, Susan Cooper, to Mr. David Gordon Bremner, on Saturday, December 23, 1978, in Christ Church Cathedral, Victoria, B.C.

♥♥♥

Anniversaries

Player 50th

The Golden Wedding Anniversary of Mr. and Mrs. W. H. Player of 1924 Kings Road, was celebrated on Tuesday, January 2, 1979, at a family dinner at the residence. The couple were married in Olympia, Washington, and have resided in Victoria [illegible] Bill Player was a longtime employee of Mi[illegible] the Provincial Government. Son Frank and wi[illegible] om Ucluelet, B.C., granddaughter Cindy came from [illegible] Dick and grandson Tim, groom's sister Grace Mitchell and friends from Victoria attended. Son Bill and wife Bea from Winnipeg were unable to attend but sent congratulations.

♥♥♥

Rates for publication of Wedding, Engagements and Anniversary notices with or without pictures, available on request from the Advertising Department. (Special forms to assist you in writing copy also available). Copy for weekend editions should be in the Victoria Press office no later than 5 p.m. the Wednesday prior to publication date.

BUSINESS OFFICE OPEN
8 a.m. to 5:30 p.m., Monday to Friday
(Closed Saturday and Sunday)

CLASSIFIED ADVERTISING

Vancouver Island's Largest Shopping Centre in Print

386-2121
Monday through Friday 8 a.m. to 6 p.m.
Saturday 8 a.m. to 5:30 p.m.

386-2121
Monday through Friday 8 a.m. to 6 p.m.
Saturday 8 a.m. to 5:30 p.m.

CLASSIFIED ADVERTISING

Combination advertising must appear first in the Daily Colonist and then in the Victoria Times without change.

RATES

All rates quoted are for insertion in both the Daily Colonist and Victoria Times.

SPECIAL PRIVATE PARTY WORD RATES
10 word minimum
1 or 2 days
14c per word per day
3 to 5 consecutive days
11.50c per word per day
6 consecutive days or more
9.50c per word per day

Real estate, mobile home, rental, clubs, organizations and business advertising does not qualify for these rates.

GENERAL WORD RATES
10 word minimum
1 or 2 days
18c per word per day
3 to 5 consecutive days
14.50c per word per day
6 or more consecutive days
12.50c per word per day

SEMI-DISPLAY LOCAL RATES
Any advertisement which varies from 6 pt. regular classified style shall be considered semi-display.
14 agate lines per column inch.
1 or 2 days
65c per agate line per day
3 to 5 consecutive days
58.50c per agate line per day
6 or more consecutive days
52c per agate line per day

NATIONAL AND OUT OF PROVINCE RATE
Regular Classified 18c per word.
Semi-Display 70c per agate line.
14 agate lines per column inch.

BIRTH NOTICES
Up to 30 words $3.75
Each additional word 14c

DEATH NOTICES, MEMORIAL NOTICES AND CARDS OF THANKS
56c per count line per day
3 consecutive days
48.50c per count line per day

PRIVATE BOX NUMBERS
$3.25 except Help Wanted Advertisement, $5.00 which includes a Position Filled Advertisement.

Contract rates for local businesses available on request.

CLASSIFIED ADVERTISING COPY DEADLINES

TEMPORARY ADVANCE DEADLINES for some contract and large semi-display advertisers are now in effect. Phone 382-7211, Local 153, for details.

REGULAR CLASSIFIED advertising may be placed in The Daily Colonist and Victoria Times up to 5 p.m. the day prior to publication.

SEMI-DISPLAY advertising may be placed in The Daily Colonist and the Victoria Times up to 3 p.m. the day prior to publication.

CLASSIFIED SERVICE FOR DUNCAN COWICHAN VALLEY AND CHEMAINUS

Classified Ads placed through Duncan office before 3:00 p.m. will appear in the following day's papers.

746-6181

TERMS OF PUBLICATION

F.P. Publications (Western) Limited shall not be liable for non-insertion of any advertisement beyond the amount paid for such advertisement.

In the event of error occuring the liability of F.P. Publications (Western) Limited shall not exceed the charge for the space actually occupied by the item in question.

All claims on error in publication shall be made within 12 hours thereafter and if not made shall not be considered. No claim will be allowed for more than one incorrect insertion not for errors not affecting the value of advertisement.

All estimates of cost are approximate. Advertisers will be charged with space actually used.

All advertising copy will be subject to the approval of the Victoria Press, who reserve the right in its sole discretion to classify, reject or insert copy furnished.

All advertisements must comply with the British Columbia Human Rights Act. This act states no advertisement may state or imply a preference, limitation or specification on the basis of an applicant's race, religion, colour, marital status, ancestry, place of origin, age, or sex (unless the matter relates to the maintenance of public decency AND prior approval has been obtained through the Human Rights Branch).

While every endeavor will be made to forward replies to box numbers to the advertiser as soon as possible, we accept no liability in respect of loss or damage alleged to arise through either failure or delay in forwarding such replies, however caused, whether by negligence or otherwise.

NOTICE OF COPYRIGHT

Full complete and sole copyright in any advertisement produced by F.P. Publications (Western) Limited is vested in and belongs to F.P. Publications (Western) Limited, provided, however, that copyright IN THAT PART AND THAT PART ONLY of any such advertisement consisting of illustrations, borders, signatures or similar components which is, or are, supplied to Victoria press by the advertiser in the form of reproduction proofs, veloxs, engravings, etc., and incorporated in said advertisement shall remain in and belong to the advertiser.

BUSINESS OFFICE HOURS

Monday to Friday
8:30 a.m. to 5 p.m.

Mailing Address:

Victoria Press
P.O. Box 300
Victoria, B.C.
V8W 2N4

PHONE DIRECT
386-2121
TO PLACE YOUR CLASSIFIED ADVERTISEMENT

CLASSIFICATION INDEX

VITAL STATISTICS
1 Births
8 Cards of Thanks

THE FOLLOWING SEVEN CLASSIFICATIONS ON THE LAST PAGE OF CLASSIFIED
305 Deaths and Funerals
308 Cards of Thanks
312 Florists
310 Funeral Directors
309 In Memoriams
313 Miscellaneous
311 Monumentals

NOTICES
14 Announcements
16 Catering, Banquets and Reception Rooms
15 Coming Events and Meetings
20 Lost and Found
17 Restaurants
18 Places to Visit

EMPLOYMENT
28 Employment Service
21 Help Wanted — General
22 Office Help
26 Part Time — Temporary Help
24 Sales Persons and Agents
30 Situations Wanted
23 Skilled Trades
25 Teachers

BUSINESS SERVICES AND DIRECTORY
36 Business Services and Directory

PERSONAL SERVICES
33 Bands, Musicians and Orchestras
40 Business Personals
43 Dancing
42 Education
71 Music Teachers
39 Personals
34 Pre-Recorded Music
32 Trade Schools
38 Travel

MERCHANDISING
83 Aircraft
117 Antiques and Arts
78 Bicycles
80 Boats and Marine
65 Building Supplies
93 Cameras, Supplies and Photo Finishing
127 Chicks, Poultry, hatching Eggs, Supplies
101 Children's Miscellaneous
135 Farm Implements
60 Fuel
97 Furniture
120 Garden Supplies
99 Groceries, Meats and Produce
130 Heavy Equipment and Machinery
128 Livestock, Supplies and Events
100 Miscellaneous for Sale
103 Miscellaneous Wanted
109 Miscellaneous to Rent
77 Motorcycles
70 Musical Instruments
125 Pets and Supplies
96 Ranges, Stoves and Furnaces
92 Sporting Goods
81 Sailboats
115 Swaps
63 Timber
98 TV, Stereo, Radio Sales and Service
112 Wanted to Rent, Miscellaneous
116 Coins and Stamps

AUTOMOTIVE
155 Automobile Financing and Insurance
164 Auto Body and Painting
162 Auto Repairs, Service and Towing
168 Campers, Trailers and Motor Homes
166 Cars and Trucks Wanted
150 Cars for Sale
151 Sports, Import Cars
148 Lease Vehicles
169 Mobile Homes and Parks
149 New Car Directory
160 Parts, Accessories
158 Tires
154 Trucks, Buses and Vans
156 U-Drive and Auto Washing

ACCOMMODATION
185 Convalescent and Rest Homes
175 Hotels
178 Summer Homes, Cottages and Resorts
181 Tourist Accommodation

RENTAL
201 Apartments to Rent, Furnished
200 Apartments to Rent, Unfurnished
202 Furniture to Rent
203 Apartments Wanted
206 Duplexes to Rent
207 Duplexes Wanted to Rent
215 Halls, Warehouses, Stores and Offices to Rent
197 Housekeeping Rooms to Rent
199 Housekeeping Rooms Wanted
211 Houses to Rent, Furnished
210 Houses to Rent, Unfurnished
212 Houses Wanted to Rent
190 Room and Board
191 Room and Board Wanted
193 Rooms to Rent
194 Rooms Wanted
204 Shared Accommodations

FINANCIAL
155 Automobile Financing and Insurance
233 Mortgage Loans and Insurance
234 Mortgages for Sale
230 Personal Loans and Insurance
235 Wanted to Borrow

REAL ESTATE
280 Acreage for Sale and Wanted
240 Business Opportunities
241 Business Opportunities Wanted
247 Commercial or Industrial Properties
258 Condominiums
253 Country Homes and Properties
270 Exchange Real Estate
290 Farms for Sale and Wanted
263 Garages for Sale, Rent, Wanted
293 Gulf Island Properties
250 Houses for Sale
265 Houses Wanted to Buy
295 Listings Cancelled
268 Listings Wanted
271 Lots for Sale
294 Mainland and Out-of-Province Properties
273 Property for Sale
274 Property Wanted
244 Revenue Property
245 Revenue Properties Wanted
259 Townhouses
285 Up-Island Properties
256 Waterfront Properties

SUBSCRIPTION RATES

Wherever carrier service is maintained, $4.00 per month.

By mail — Vancouver Island and Gulf Islands, $6.00 per month, $17.50 per 3 months, $35.00 per 6 months, $70.00 per year. Rest of Canada, $7.00 per month, $20.00 per 3 months, $40.00 per 6 months, $80.00 per year.

Outside Canada, $18.50 per month, $220 per year.

BY MAIL
Saturday Times Only
Sunday Colonist Only
Canada 60 cents per copy, $30.00 per year.
Outside Canada, $1.00 per copy, $50.00 per year.

CIRCULATION REPRESENTATIVES

Duncan, Chemainus—
Mr. HILTON HOLT 746-6181
Nanaimo 753-2766
Lake Cowichan 749-6206

United States Representatives
LANDON ASSOCIATES INC.
New York, Chicago, Southfield, Atlanta, Boston San Francisco, Los Angeles, Philadelphia, Rochester, Cleveland, Charlotte, Cincinnati, Syracuse, Hamburg, Williamstown, Clinton, Memphis, Levittown, Raleigh.

PAGE REPRODUCTIONS OR MICROFILM COPIES OF COMPLETE PAPERS AVAILABLE FOR ALL PAPERS PUBLISHED PHONE 382-7211, LOCAL 276

1 BIRTHS

DOBSON— Born to Dan and Grace on December 9, 1978, a girl Pamela Danelle, 9 lbs. 9 ozs. a sister for Tara. Thanks to Doctors Worsters, Higgins, Morgan, Popkins and maternity staff at Royal Jubilee Hospital.

MATTHEWS — Born to Mike and Lynne (nee Fox) on January 2, 1979, another beautiful son, Garrett Christopher John, 8 lbs., 11 ozs., a brother for Craig. Thanks to Drs. Vey and Cone and Staff at Royal Jubilee.

TURNER — Born to Janis and Mike, December 22, 1978, at 7:43 p.m., a beautiful baby girl, Angela Michelle, 8 lbs. 6 ozs. Proud grandparents are Rose and Fred Bursey and Pat and Dunc Turner. Proud Great-grandmother, Mrs. E. Sanders. Special thanks to Drs. T. Peel, Dickson, Jagdis Blanco and to the wonderful Maternity Staff at Victoria General. (Insured).

WIGNALL — Born to Ed and Anne, a boy, Christopher James, 8 lbs., 3 oz. on January 1. First grandchild for Mr. and Mrs. W. J. Findlay and first grandson for Mr. and Mrs. W. Wignall. Thanks to Doctors McLean and Cone, Anne Batey and the rest of the maternity staff at Royal Jubilee.

WYLIE — Rob and Elaine would like to introduce their son, Hunter Raby William, 7 lbs. 6 ozs., born on Dec. 26, 1978. Thanks to Dr. Dr. Smith, Dr. M. G. Morrison and great staff at Victoria General Hospital.

ZABARAS — Born to Tim and Cindy, (nee Druce), a girl, Thea Christine, 7 lbs. 1 oz., on December 24, 1978 at 8:26 p.m. Many thanks to Drs. F. S. Heard and Bianco and Maternity Staff at Victoria General Hospital. (Insured).

14 ANNOUNCEMENTS

ROYAL OAK DRUM CORPS has openings for beginners 9-14 yrs. starting Jan. 6 at Cedar Hill Center. Information phone Instructor 479-1077.

GREENPEACE VICTORIA. Our office is now open from 10-4, Monday-Saturday. Merchandise available. Come in and see us. 6-503 Yates, 382-1442.

STAINED GLASS
Classes. Beginners. Island Craft Supply Ltd, 384-0421.

15 COMING EVENTS AND MEETINGS

DOLPHIN FOOTBALL BINGO
Esquimalt Legion
622 Admirals Rd.
EVERY SUNDAY
6 cards $2
Early Bird Games 6:30 p.m.
Regular Games
5 Extra Games
5 Cards for $1.00
Good Neighbor Cards
Free Bus to Town
Proceeds in Aid of Minor Football

ESQUIMALT LEGION BINGO
622 Admirals Rd.
SUNDAY
Early Bird 1 p.m.
5 cards — $1
Regular Games 1:30
6 cards — $2
Extra Games
5 cards — $1
No Games Less Than $25
FREE BUS TO TOWN

ESQUIMALT LEGION BINGO
622 Admirals Rd.
SUNDAY
Early Bird 1 p.m.
5 cards — $1
Regular Games 1:30
6 cards — $2
Extra Games
5 cards — $1
No Games Less Than $25
FREE BUS TO TOWN

The Royal Scottish Country Dance Society
New Beginners Classes
Open House
Wed. Jan., 10, 7:30 p.m.
Sir James Douglas School
Fairfield and Moss Streets
FOR FURTHER INFORMATION
Phone:
Isabel Buxcey 477-8612
Bobbie Huebner 384-1015

SWAPPE AND SHOPPE
Indoors - Sundays
At Vic West Community Y
521 Craigflower Road
10 am - 4 pm
For table reservations
Call 388-6120
Refreshments Available
OPENING DATE Jan 14, 1979

FLEA MARKET
At Sanscha Hall, corner Pat Bay Hwy. and Beacon Ave., Sidney. Every Sunday Oct. 1 to March 25 included. Refreshments counter 9am-4:00pm. Admission 25¢. Table reservations 656-3082.

$1000 TIGER BINGO
DECEMBER WINNERS
Mrs. P. McKinstry, Esquimalt
Mrs. H. Collin, Langford
Tiger Bingo is Cancelled

Oak Bay Lions Bingo
20 Reg. Games - 7 p.m.
6 Cards $2
Extra Games 5 cards-$1
O.A.P.

ATHLETIC BINGO
WEDNESDAY NOW AT
Garth Homer Centre
813 Darwin

CAT SHOW ENTRIES CLOSE January 15, 1979. 595-5184.

15 COMING EVENTS AND MEETINGS

PROSPECT LAKE COMMUNITY Hall Bingo, 5358 Sparton Rd. ½ mile off W. Saanich. Saturday January 6th. 7:30 pm. See you there!

HALF PRICE SALE, JANUARY 6th-13th, clothing, furniture and miscellaneous. St. Vincent de Paul Store, 840 View. 9-5, Monday-Saturday. 382-3213.

OLD TIME DANCE TONIGHT. 9-12. Columbian Orchestra at Centennial Church Hall on David St. 479-1216.

MYSTERY TOURS
Leaves Pacific Coach Lines depot every Sunday at 1:30pm. Return 5pm. $6.50 includes tea. 385-4411.

CHRISTMAS IN HONG KONG — 1941. Watch Cable 10 — Jan. 5, 6:30 p.m., Jan. 6, 1:30 p.m. "Hong Kong Veterans".

ENGLISH BALLROOM DANCING, tonight. Strict tempo, live music. White Eagle Hall. Reservations only, Phone 477-5179.

16 CATERING, BANQUETS and RECEPTION RMS

GARCIA'S
Mexican and International Cuisine
104-1551 CEDAR HILL X RD.
(In the Cedar Hill Mall)
Planning an Office Party Banquet or Special Function?
Call us at 477-7744
Banquet Facilities For up to 100
ample covered parking

GEORGE'S BAVARIAN BANQUET FACILITIES
1021 Pandora 383-7121
INTERNATIONAL CUISINE
3 DINING ROOMS AVAILABLE
SMALL OR LARGE PARTIES
Up to 150 Seating Capacity
ENTERTAINMENT AVAILABLE ON REQUEST

BLACK PRINCE CATERING (1976) Ltd. 655 Douglas St. 388-4488. For all your catering needs in our roof top Queens Reception Room or on your premises.

20 LOST and FOUND

LOST: IN HILLSIDE SHOPPING Mall, Wednesday pm, 10 karat gold class ring, keepsake, with initials P. M. C. on inside; on top of ring letters T. A. L. C. O. ; one one side of ring #19, and 37 on other, 592-0235. Reward offered.

REWARD. LOST BETWEEN Dutch Latch and Goldstream Ave. January 4th between 8:30-9:30 pm. one red and white Advance Hydra-vac and one gray aluminum 17" disc. 478-9472 or 478-4305.

LOST: ONE FEMALE GERMAN Shepherd puppy around Bay Street area with left ear clipped. Would person who found her please phone me. It would be appreciated. 388-5837.

LOST COLORED SLIDES IN two plastic pages on Oak Bay Ave., Thursday afternoon, between Elgin and Richmond, also glossy photographs valuable to Owner. 382-8673. Reward.

LOST: OLD-FASHIONED GOLD ring, 18 carats, basket weave design, set with three small diamonds. Valued as keepsake. Missing since January 3. 592-1907.

LOST BETWEEN BLANSHARD and Douglas December 28th, pair of childs gold wire rimmed glasses, urgently needed. Reward. Please phone 479-5791.

LOST: LARGE NEUTERED black and white short haired cat. With peculiar facial markings, off Boat moored in Inner Harbour. Phone 383-1802.

MYSTERIOUSLY DISAPpeared from our yard, in a pickup truck, white Samoyed male. Reward. 479-7937, 388-6631

LARGE REWARD OFFERED for male silver poodle, lost Glanford area, pet requires medicine. 479-1575 or 386-1070.

EWARD: BLACK SUITCASE containing mixed cassette tapes and mike. Quadra-Hillside area. 384-5521.

MISSING SINCE DECEMBER 25th, Sealpoint Siamese female called "Sherrie", around Craigdarroch area. Reward. 595-5833.

LOST-BLACK AND WHITE male Lie 4 years, friendly 2 children at home miss him. Reward offered. 382-8468.

LOST 1 YEAR OLD FEMALE red setter, Hillside area answers to Shana, phone 595-3552 or 477-4723 Reward.

REWARD. BLACK KRAUSER saddle bag, lost between North Quarda and Brentwood January 4th. 652-1645 or 388-4516.

LOST: ORANGE AND WHITE male kitten, approx. 4 months, corner Johnson and Cook. 386-9855.

LOST: ONE FEMALE MALtese Terrier, in a blue coat, Phone 385-8840.

LOST: 3 YEAR OLD GREY male cat, in Dallas Rd - Niagara St area. 477-6305.

LOST SATURDAY, OLYMPUS camera while skating, Viaduct and Interurban, 479-5256 after 5.

LOST: SMALL MALE GOLDEN brown Terrier, Interurban and Wilkinson Rd. area. 479-7839.

REWARD FOR RECOVERY, black wallet with all my money. 384-2704.

LOST-GREY CAT, WHITE paws, breast, nose. Responds to "Traf", 385-4909 Reward.

LOST: 7 DIAMOND RING IN front of 885 Craigflower Rd. Reward. 384-8729.

LOST; MOVIE SCREEN ON William St. Dec 31st. Phone 382-0709.

21 HELP WANTED GENERAL

ADVERTISEMENTS IN THIS CLASSIFICATION MUST COMPLY WITH THE BRITISH COLUMBIA HUMAN RIGHTS ACT

MATURE COUPLE AS CARE-takers for quiet adult 22-suite apartment block. Phone 383-6700.

MAUDE'S MAIDS REQUIRES mature persons for team cleaning of homes, 384-8694.

BABYSITTER, ESQUIMALT area, for two children, 2-3 half days per week. 382-9627.

MATURE LADY WHO CAN take charge of small guest home. Victoria Press, Box 812.

RESPONSIBLE PERSON TO babysit in my Fairfield home, 2-3 days per week. 385-1670.

WANTED: FEMALE, FREE room and board in exchange for light housekeeping, 479-3274.

STORE DETECTIVES WANTED, no experience necessary. Victoria Press Box 822.

COOK FOR ITALIAN RESTAURANT wanted. 592-1333 Tuesday to Saturday.

MATURE PERSON FOR GENeral work in small rest home, from 8 am to 2 pm. 385-4632.

HELP REQUIRED FOR AUTOplan. Phone 382-7276 between 9 and 5.

BABYSITTER NEEDED IN SIDney, part-time. Call 656-6575.

WANTED TAXI DRIVERS, 383-2141.

21 HELP WANTED GENERAL

ADVERTISEMENTS IN THIS CLASSIFICATION MUST COMPLY WITH THE BRITISH COLUMBIA HUMAN RIGHTS ACT

PROVINCE OF BRITISH COLUMBIA DIETITIAN $1,375-$1,575

Valleyview Hospital, a rehabilitation and therapeutic hospital in Port Coquitlam, requires a Dietitian to assess and manage nutritional needs of geriatric patients, with emphasis on therapeutic diets; to supervise food service employees and act for Dietetics Director as required. Home economics degree, specializing in food and nutrition and completion of one-year dietetic internship; good communication skills; recent hospital experience preferred. Generous public service benefits, including a 35-hour work week. Canadian citizens are given preference.
Obtain applications from the Public Service Commission, Valleyview Lodge, Box 500, Lougheed Highway, Port Coquitlam, V3C 1J0 OR 544 Michigan Street, Victoria, V8V 1S3 and return to PORT COQUITLAM by January 17, 1979.
COMPETITION 78:2898A.

RECEIVERSHIP ASSISTANT

Duncan firm of Chartered Accountants, with an active insolvency department, requires an assistant to the Trustees. This person would maintain the accounting records of businesses in receivership, assist in conducting sales of assets and other related matters. Salary is negotiable according to experience. The successful applicant may be male or female and:
1. of demonstrated honesty and bondable
2. with some accounting experience (formal qualifications or part-qualified preferred)
3. ability to type an advantage
4. available for limited travel

Apply in writing only quoting "Receivership Assistant" to:
Mr. J.S. Hayes Staff Partner
Wilson, Hayes, Lloyd & Debeck,
#208 — 435 Trunk Road,
Duncan, B.C.
V9L 2P5

POSITION AVAILABLE
Full time assistant supervisor for active and expanding District #69 Homemaker Service in Parksville-Qualicum area. Full range of services and long term care program.
QUALIFICATIONS REQUIRED
—R.N. or S.W. degree.
—Previous administrative and supervisory experience in field of "homemakers" desirable.
Remuneration and benefits commensurate with provincial government rates and experience. Opportunity for advancement. Apply in writing with resume and references to:

DISTRICT #69, SOCIETY OF ORGANIZED SERVICES
P.O. BOX 898,
PARKSVILLE, B.C.,

marked "SUPERVISOR-HOMEMAKERS", no later than JANUARY 26, 1979.

EATON'S COMMISSION SALES PERSON

Written applications are now being accepted for a fulltime sales position in our T.V. - stereo dept. This position offers a high earnings potential and good employee benefits. Applicants must have commission selling experience and be interested in selling as a profession.

Please write to:
MRS. M. ROBINSON
EATON'S PERSONNEL 5TH FLOOR
1150 DOUGLAS ST. V8W 2C8

THE VILLAGE OF UCLUELET requires a qualified person for the position of Works Superintendent. Previous municipal or related experience together with a proven ability to organize and carry out a work program is required for this position.
Salary is negotiable.
Please apply in writing to the undersigned stating age, marital status, telephone number and a resume of previous experience. Copies of references, or the names and addresses of persons who can be contacted for reference, must be included. Applications will close January 17, 1979.

J. F. M. Henderson,
Clerk/Administrator,
P.O. Box 9,
Ucluelet, B.C.,
V0R 3A0

Infant Development Program

Assistant position available effective immediately. Applicants must have professional training in a field related to early childhood development, ie. Therapy, Education or Nursing. Demonstrated practical experience in working with developmentally delayed infants, their families and other professionals. Send full resume to PO Box 204 Duncan or hand deliver to the Cowichan Opportunity Centre, 5856 Clements St. Duncan by January 15, 1979.

Adults Boys and Girls

Start the New Year with a regular monthly income from a Daily Colonist paper route. For approximately 1-1½ hours in the early morning, profits range from $65 to $140 dollars a month. Profitable routes will be available in the following areas.
Burnside and Tillicum
Tillicum and Carey
Marigold and Interurban
For further information please contact Mr. Sampson, Colonist Circulation Dept. 383-4111.

COSMETICS

KNOW WHAT'S NEW IN BEAUTY and FASHION. As an Avon Representative, you'll be one of the first to learn the latest trends while you sell world-famous cosmetics. Good money, flexible hours. For details, call 384-7345.

TAILOR-FITTER

We have a fulltime position available for a tailor fitter. Applicants must be fully experienced in men's wear tailoring. Good salary and staff benefits.

Write Victoria Press Box 774.

REGISTERED NURSES

Applications are invited for full time and casual positions in the acute care unit, including surgery, obstetrics, pediatrics and medicine. Current registration with the R.N.A.B.C. essential. Apply to Personnel office, Saanich Peninsula Hospital, 2166 Mt Newton Cross Rd, Saanichton.

MANAGER CARETAKER COUple, no children or pets for an 83 suite adult apartment complex. Duties to include; suite rentals, cleaning and maintenance of building and relief supervision of recreation facilities. Salary $750 per month. Position available January 15, 1979. Please call 388-4555 for information and appointments, Monday-Friday, 9-5.

21 HELP WANTED GENERAL

ADVERTISEMENTS IN THIS CLASSIFICATION MUST COMPLY WITH THE BRITISH COLUMBIA HUMAN RIGHTS ACT

EXPERIENCED TRAVEL agency mangers required for several Victoria locations. Must have minimum of two years accredited experience. Please forward resume to Travel Network, B.C. Inc. 2nd Floor, 958 West 8th Avenue, Vancouver, B.C. V5Z 1E5. Interviews will be held in Victoria.

EXPERIENCED TRAVEL agency mangers required for several Victoria locations. Must have minimum of one years accredited experience. Please forward resume to Travel Network, B.C. Inc. 2nd Floor, 958 West 8th Avenue, Vancouver, B.C. V5Z 1E5. Interviews will be held in Victoria.

FOR VANCOUVER, SHAUGnessy, a friendly mature person as housekeeper. Young, professional working family. Sole responsibility from Mon-Fri, most evenings and weekends off. Must have BC Driving Licence. Medical Insurance, etc. paid for. Phone 382-9928, mornings before 10 am.

JOIN THE NAVAL RESERVES Opportunities for young people 17 to 25 years of age, interested in being paid while learning a trade. Train an evening a week for further on-the-job training on ships or bases across Canada next summer. Contact HMCS Malahat at 385-7045.

COPY EDITOR

Temporary position of approx. 3 months, for a mature person with a meticulous approach to English usage. Previous editing experience desirable, good remuneration. Apply with a brief resume to Victoria Press Box 814.

WELCOME WAGON IS EXpanding in Victoria, hostesses needed for pleasant parttime work, must have car and typewriter, call Mrs. Cutting at Tally Ho Motel, 386-6141 for personal interview. Phone Tues. or Wed. between 9am -12noon, 2pm - 4pm.

DELIVERY PERSON WANTED, part time for local office equipment firm. Duties include deliveries, stock and unpacking of furniture. Car essential, hours approximately 3-5 pm. $3.00 per hour plus mileage. Apply in own hand writing to Victoria Press Box 816.

WE HAVE OPENINGS FOR Energetic ladies in direct fashion sales beginning January 15, evening work, perfect for mothers wanting to be home for the kids during the day. Excellent commission. Car necessary. Phone 478-0079 for interview.

FOOD AND BEVERAGE SECRETARY
Full time year round. Speed writing or shorthand, good typing, clerical skills essential, union scale, phone 384-8111 local 7775, weekdays only, for further information.

EXPERIENCED CARETAKER couple required for February 1st, 46 suite apartment block in Esquimalt, sorry no children or pets. Please call Mr. David Brown, 386-6308 between 10:30 am and 12 noon. Experienced couple need only apply.

MATURE, PERFERRABLY Elderly lady needed immediately to help with light housekeeping, babysitting, possibly cooking. Hours 12:30 to 4:45 or 12:30 to 6:30. 4 to 5 times a week. Metchosin area, transportation essential. Call 478-3840.

REPORTED WANTED IMmediately for southern Vancouver Island weekly newspaper. Must be able to handle photographic assignments as well as general reporting. Reply to Editor, The Cowichan Leader, Box 910, Duncan, V9L 3Y2.

RELIABLE PERSONNEL FOR general office cleaning, downtown area, early evenings, permanent positions, 4-6 hours weekday evenings. We train. Write Victoria Press Box 901, stating phone number.

URGENT! MIDDLE AGED housekeeper to live-in, to care for 3 teen-age girls. Free room and board. Salary negotiable. References required. Commencing January 25th-June 30th, 79. 382-2038 for interview.

BANK OF COMMERCE Douglas at Comorant

Requires experienced teller and ledger keeper for part-time and holiday relief. Apply in person.

SUNASU

Sell high quality nutritional products via the home party method. Excellent full or part-time earnings. Call 385-3907, 474-2453

PLEASANT VOICES

Needed for our telephone department. Must be over 18 and presentable. For an interview call, 388-7325.

REQUIRED IMMEDIATELY relief Night Auditor, only those with experience need apply. Apply Sherwood Park Inn, 123 Gorge Rd. No telephone calls please.

THE BEST THINGS IN LIFE are expensive. A second income can help you get the best for your family. Call Amway Distributor for appointment 383-2450 evenings.

TWO HAIRSTYLISTS REquired by Cut Above in Market Square. We offer 60% commission, dental plan and life insurance. Phone 388-4440 or drop in and see Clive.

URGENTLY REQUIRED, DAYcare, two boys, starting January 8 full day, January 9 after school only. Near St. Michael's Junior School on Victoria Avenue, 595-1137, evenings or weekends.

MIDDLE AGED CARETAKING couple wanted to assist manager in the maintenance of highrise apartment. Please give resume in your reply. Apply to Victoria Press Box 745.

EXECUTIVE CHEF FOR South Island restaurant. Reply stating salary required and previous experience to Victoria Press Box 800. All replies strictly confidential.

PARTTIME DESK CLERK, Required for motel, must be able to work weekends and holidays, apply in person from 10am-12 noon, Oxford Castle Inn, 133 Gorge Rd. East.

EXPERIENCED WAITer/waitress required for Friars Lounge, Sherwood Park Inn. Applications may be received by applying in person only to Tapman in pub. No phone calls please.

DESK CLERK REQUIRED FOR modern motor inn. Must be personable and neat. Experience preferred but willing to train. Apply in person only, Canterbury Inn, 310 Gorge Road East.

USE YOUR CAR

For Evening work. Earn extra money in your spare time. Call 388-7325.

FULL TIME EXPERIENCED janitoral person needed. Must be reasonably neat appearance and preferably a non-smoker. Drivers licence. 598-3233.

BONDABLE GENERAL SALES clerk in Duncan, steady three days weekly (4-8 hours daily). Written resume to Manager, Box 578, Chemainus, B.C.

CITY APT. HOTEL MANAGER Couple to manage and look after city hotel. Experience preferred, suite supplied, good deal for right persons, phone 385-2544.

BABYSITTER WANTED FROM 8-4pm, 595-0371.

21 HELP WANTED GENERAL

ADVERTISEMENTS IN THIS CLASSIFICATION MUST COMPLY WITH THE BRITISH COLUMBIA HUMAN RIGHTS ACT

PROVINCE OF BRITISH COLUMBIA EMPLOYMENT OPPORTUNITIES

ADMINISTRATIVE ASSISTANT
$1,381-$1,541
Competition 79:122A
In VICTORIA, Ministry of Attorney-General, as personal Administrative Assistant to the Assistant Deputy Attorney-General, Legal Services Division, to supervise the administration of the Division by budget preparation and control and technical supervision of nineteen non-professional staff; to be responsible for overall resources management, developing/implementing administrative systems, research and writing reports. Preferably a diploma in public administration or appropriate university degree and some administrative experience; OR, wide and varied clerical experience, preferably including several years at a more advanced level, in government or equivalent; demonstrated supervisory and communicative skills and knowledge of financial management principles and procedures.

DENTAL ASSISTANTS
$1,000-$1,246
(2 positions)
Competition 79: 147
For Ministry of Health, Public Health Programs, LANGLEY and KELOWNA (please state preference), to participate in community education, motivational and preventive pre-school and school dental programs. Requires registration as Certified Dental Assistant and preferably some related experience. Travel, uniform and other fringe benefits are in addition to salary.
Return applications for above TWO positions to VICTORIA (address below).

LAND MANAGEMENT CLERK
$1,155-$1,273
Competition 79: 132
For Ministry of Environment, SMITHERS, to provide specific advice to enquiries relating to regional land management policies and procedures for the disposition of Crown Land and handle documentation/correspondence related to the assignment, amendment and subleasing of Crown Land; to prepare leases for adjudication relative to lease renewals and reviews and request land inspection reports for all applications for disposition, requires five years' responsible clerical experience; good knowledge of the "Land Act" and familiarity with parts of resource related acts; a thorough knowledge of related office practices and procedures. $62.40/month isolation allowance paid in addition to salary. Return applications to PRINCE GEORGE (address below).

Canadian citizens are given preference. Obtain applications from the Public Service Commission, 544 Michigan Street, VICTORIA, V8V 1S3 OR 1488 Fourth Avenue, PRINCE GEORGE, V2L 4Y2 and return as directed above by January 17, 1979.

ATTRACTIVE MODELS wanted for photographic assignments. Previous experience not needed. Please leave a message for Mr. James on 388-4413.

CASHIER HOSTESS FOR night shift, mature middle aged person preferred, apply in person after 4:30 at the Peacock Restaurant.

EXPERIENCED SILK AND wool finisher for dry cleaning plant. Our staff know of this ad. Give full resume to Victoria Press Box 746.

EXPERIENCED CLEANERspotter for dry cleaning plant. Our staff knows of this ad. Give full resume to Victoria Press Box 750.

BABYSITTER, ROCKLAND area, mature, reliable person with own transportation for occasional afternoons and evenings. 595-1858

WANTED MAKEUP, MANIcurist and facial artist to run own business. Shop all equipped with latest machinery. 592-1333, Tuesday to Saturday.

WANTED MALE OR FEMALE dental mechanic apprentice. No experience necessary, will train. Send full particulars to Victoria Press Box 824.

TENORS AND BASSES

Needed. Victoria Choral Society. For information, 477-8056.

COUPLE FOR NORTH ISLAND Pub, 1 fully qualified bartender, 1 cook, accomodation available. Contact A. Jones. 288-3386.

BABYSITTER WANTED FOR 17 month old girl, in my home, 3:30-11:30 shift, must be reliable. 388-5197, mornings.

RELIABLE SITTER IN VICINity of Mccaulay Elementary Monday-Friday, after school. 388-5160.

LADY WANTED FOR ALL night sitting and some days for middleaged lady. Own transportation. 658-8028.

PERSONS REQUIRED FOR light deliveries. Suit housewife. Must have own transporation. Call 388-6660

EARN EXTRA MONEY IN A part time business built in your spare time. 652-4188 for appointment.

LADIES HAIR STYLIST WANTed, $200 guarantee wage per week. Village Green Mall, The Spaniard, 112-542-2363.

WANTED MATURE EXPERIenced waitress/waiters for afternoon and night shift. Apply in person Scotts Restaurant.

SHAMPOO PERSON REquired for month of Feb. Tues-Sat. Colwood-Langford area. Victoria Press Box 813.

LOVING RELIABLE DAYCARE required for 2½ year old boy. Cowper Street, Gorge area. References please. 383-1879.

WANTED: MATURE LOVING babysitter, my home, Wednesday afternoons, 2-5 and occassional evenings. 479-6578.

MAID FOR GENERAL DUTIES for personal care home. Mature adult preferred. Saturdays only, 8 hours, phone 382-3054.

YOUNG LADIES WANTED FOR flower selling. Evening work, own transportation. Victoria Press, Box 817.

WAREHOUSE PERSON REquired for local PLC and HTG firm. High school graduate. Apply P.O. Box 877.

EXPERIENCED DINING room waiter/waitress. Apply in Person Hungarian Village Restaurant.

WRAPPER FOR WHOLESALE bakery, starting 6 pm to 12 am. Apply in person 1119 North Park Street.

BABYSITTER WANTED CLOSE To Camosun college (Lansdowne) weekdays. Child 1½ years. 721-3338.

BABYSITTER FOR 5 MONTH baby, references please. John Dean Park to Sidney area. 656-6016.

WANTED: GRADUATE NURSE for 4 evenings per week, Phone for appointment, 383-7814.

MATURE COUPLE TO CAREtake 50 suite quality apartment. Victoria Press Box 736.

FULL AND PART-TIME HAIR stylist wanted for busy downtown salon. 477-2513.

BABYSITTER WANTED IN Craigflower school area. From 3:30 to 5:30. 383-6653, call after 6.

21 HELP WANTED GENERAL

ADVERTISEMENTS IN THIS CLASSIFICATION MUST COMPLY WITH THE BRITISH COLUMBIA HUMAN RIGHTS ACT

BABYSITTER REQUIRED FOR one child, 7 years old for two hours before school and occassional evenings, 2pm-10pm. Fairfield area. 598-2545.

STYLIST WANTED FOR NEW Unisex shop opening soon in Burnside area, 479-9237.

EXPERIENCED DRIVERS needed for furniture moving company. Victoria Press Box 789.

22 OFFICE HELP

ADVERTISEMENTS IN THIS CLASSIFICATION MUST COMPLY WITH THE BRITISH COLUMBIA HUMAN RIGHTS ACT

EMERGENCY HEALTH SERVICES COMMISSION
requires
Data Entry Clerks (Key Punch Operators), with or without previous experience, for a new computerized billing system. Applicants with no previous Key Punch experience must be able to type 40 w.p.m. and be able to concentrate and work under pressured conditions and in a higher than average office noise level.

We offer a starting salary of $946.00 per month together with a generous fringe benefit package.

Please apply by Friday, January 12, 1979 to the:

Personnel Officer
Emergency Health Services Commission,
722 Cormorant Street,
Victoria, B.C.
V8W 3E3

R

23 SKILLED TRADES

ADVERTISEMENTS IN THIS CLASSIFICATION MUST COMPLY WITH THE BRITISH COLUMBIA HUMAN RIGHTS ACT

JOURNEYMEN MACHINISTS wanted for Duncan shop, $10 per hour, $10.60 per hour March 1st, 1979. All union benefits, write E & M Machine Works, P.O. Box 566 Duncan, B.C. V9L3X9 or phone 746-5181 or 683-4935 ask for Al or Blake.

AUTO BODY: JOURNEYMAN at least 10 years contracting experience. Estimator with thorough knowledge of auto body repairs. All replies in strict confidence. Apply to Victoria Press Box 830.

CERTIFIED DENTAL ASSISTant for a 2 dentist office, in new building, commencing February 1st. Phone 656-1841

24 SALES PERSONS AND AGENTS

ADVERTISEMENTS IN THIS CLASSIFICATION MUST COMPLY WITH THE BRITISH COLUMBIA HUMAN RIGHTS ACT

BBTV
Block Bros

Real Estate Career Training Produces Success

Block Bros. will train you in sound proven methods enabling you to quickly reach your desired level of success in prestige selling. A few samples are: the NEW "XEROX" in-depth "Professional Selling Skills" technique, the NEW "In-House" VIDEO TV Training program. Successful, prestigious sales people aren't born, they are created through planned training. Call today. Interviews by appointment only.

Colwood: 478-5561 — T. Kershaw
Blanshard: 386-3231
Don McCallum
Shelbourne: 477-1841
Bob Cullum

BLOCK BROS. REALTY LTD.

SHARE IN OUR SUCCESS

To emerge triumphant from one of the most difficult years in real estate reflects the dedicated efforts of everyone involved. Challenge and change characterized 1978, but we measured up to that challenge and reached our targets. We know we have the organization, the personnel and attitude to reach our 1979 targets. Join us and share in our success! We require several experienced salestaff, and will also provide training and support to new real estate licensees. Be an achiever, in the kind of company that "friends recommend to friends". Call us at 386-6331
Ray Rawnsley, Mgr

A. E. LePAGE
WESTERN LTD REALTOR

REAL ESTATE LICENSEES

Our new modern office at 3440 A Douglas Street affords facilities for a few more active salespersons. Our premises are conveniently located, spacious and bright. Our contract is generous and escalating, offering maximum income with minimum outgo. No overriding or desk deductions. Mortgage proc. fees and other related Trust company benefits such as estate sales, bridge financing, across Canada referrals and relocation services. National Trust is expanding and you can benefit from the stability, experience and prestige offered by National Trust. Contact Stan James at the office or by calling 382-8101 or res. 592-3740.
National Trust Co. Ltd.

MOVING CONSULTANT
Blue & White Moving & Storage, a member of United Van Lines, requires a career minded sales representative. We invite you to grow and prosper in the "People Moving Industry". You probably have some years sales experience with a proven record of achievement, be motivated by the opportunity to work independantly and measure personal growth by results.
WE OFFER
$14-$20,000 annual income potential. An attractive benefit program, product training program, unlimited possibilities which build repeat business. If you enjoy meeting and selling to people, write telling us about yourself and your goals. Blue & White Moving & Storage, 562 Hillside Ave., Victoria, B.C.

Attention Realtors

We require an additional sales person to assist us in selling our large supply of listings in the Mill Bay area. If you live between Duncan and Victoria, this may be your

Golden Opportunity

For further information, please phone:
Ann Dusseault
JH Whittome & Co Ltd
Mill Bay: 743-5573 or 746-7353

Smith, Dobson Estates Ltd.

384-1454 388-5464, Pager 610
One only. Real Estate Licensee specializing in residential sales. Highest commission split for a self-starter, assistance on all aspects of real estate transactions and financing.

LUCRATIVE SALES POSITION. We seek "Mature" honest, hard working, executive-type sales people who desire a minimum $20,000 income per annum. We distribute an absolutely non-competitive health product. Available only through our own world wide distribution system. Complete training provided! Career-minded applicants phone 383-1922 for confidential appointment. Personal interviews only!

LOCAL MEN'S RETAIL CLOTHIER requires experienced sales person for downtown location. Applicants should have made-to-measure experience. Position has management possibilities. Salary commensurate with experience. Reply in own handwriting stating age, experience, references c/o Victoria Press Box 731.

TEXAS REFINERY CORP. of Canada Ltd. offers opportunity for high income plus regular cash and vacation bonuses, abundant fringe benefits to mature individual in Victoria area. Airmail President, Dept. CJ, P.O. Box 70, Station R, Toronto, Ontario, M4G 3Z6.

DRAPERY SALESPERSON. Aggressive salesperson with experience wanted part time for in-home drapery sales. Apply to Victoria Press Box 779.

24 SALES PERSONS AND AGENTS

ADVERTISEMENTS IN THIS CLASSIFICATION MUST COMPLY WITH THE BRITISH COLUMBIA HUMAN RIGHTS ACT

3647 SHELBOURNE 477-0141

EXPERIENCED AND NEWLY LICENSED REAL ESTATE SALES PEOPLE

DROP IN

and see our TOTALLY RENOVATED OFFICE IN THE CONVENIENT Shelbourne Plaza.

INQUIRE ABOUT OUR WHOLE NEW COMMISSION SPLIT
training program
Company benefits

AND WHY

We are #1 PER CAPITA on VICTORIA MLS for offices with more than 11 salespeople for 2 YEARS IN A ROW.

LARRY BROOKS—
SALES MANAGER
3647 SHELBOURNE
477-0141

HAPPY NEW YEAR LICENSED REALTORS

GET YOUR NEW YEAR OFF TO A FAST START. WE ARE LOOKING FOR LICENSED REALTORS WHO WANT OT WORK IN A "BRISK MARKETPLACE". WE SUPPLY ALL LEADS AND ALL LISTINGS AND YOU GET BOTH SIDES ON EVERY SALE. WE PAY FOR ALL ADVERTISING. FULL COMPANY BENEFITS PLUS $800 A MONTH DRAW, 35 HOUR WEEK. CALL PREFERRED EQUITIES CORP., 385-7731, GORDON B. MACDONALD, GENERAL MANAGER. ALL INQUIRIES CONFIDENTIAL.

"ARE YOU AN ARTIST"

If you are tired of "DRAWING" unemployment and have a car. Call 388-7325.

EXPERIENCED SALES PERSONS needed for expanding Security Company in Victoria and out living areas. Must be self motivated and have own transportation. Serious applicants only please. Apply 652-4180 or 384-8431.

STORE MANAGER
Local paint company needs aggressive organized person to assume complete control of store operations. Lucrative salary plus sales incentives. Send resume or info letter to Victoria Press Box 767.

TWO EXPERIENCED SALES persons wanted, must have good background in used auto sales. Excellent commissions and bonus system. Apply in person only. H. Leclair, Palm Motors Ltd., 3240 Oak St.

MASTER DISTRIBUTOR HAS exceptional opportunity in nutrition field for aggressive individual who wants financial independance. Call today 385-3907, 474-2453.

PART-TIME SALES-SERVICE person for grocery trade wanted for two to three days per week, must have reliable transportation. Salary plus car mileage. Reply Victoria Press Box 758.

COPIER SALES PERSON FOR local office equipment firm, some leads supplied, protected territory. Salary plus or straight commission. Car essential. Apply in own hand writing to box 816.

SALESPERSON WANTED. Retail experience preferred, part-time, possibly full time, please send resumé to Victoria press box 756

WANTED FOR DIRECT SALES of hair and skin care products, part or full time. Car necessary. For details call 592-7202 from 1-5pm.

SALESMAN WITH OWN LINES wanted by small business to cover hardware stores etc. on V.I. Apply to Victoria Press Box 805.

SALES POSITION IN VICTORIA
NOT JUST A JOB
754-6341 (Nanaimo)
FOR A RECORDED MESSAGE

25 TEACHERS

ADVERTISEMENTS IN THIS CLASSIFICATION MUST COMPLY WITH THE BRITISH COLUMBIA HUMAN RIGHTS ACT

SCHOOL DISTRICT 69
(QUALICUM)

A teacher of Sr. Social Studies (Geography) and English is required at the Ballenas Secondary School. This is a temporary half-time position, duties to commence January 30, 1979 and terminate on June 30, 1979.
Apply by letter to the Director of Instruction, Box 790, Qualicum Beach, B.C., V0R 2T0, on or before January 8, 1979.

APPLICATIONS ARE INVITED for a teacher of commerce (particularly bookkeeping) with some English teaching involved at the Babine Elem. Sec. School in Granisle. The school has approximately 400 students from K to Gr. 12 and a staff of 26. Please send application with supporting documents to Peter Stretan, Superintendant of Schools, P.O. Box 2000, Burns Lake, V0J 1E0.

26 PART-TIME or TEMPORARY HELP

ADVERTISEMENTS IN THIS CLASSIFICATION MUST COMPLY WITH THE BRITISH COLUMBIA HUMAN RIGHTS ACT

PART TIME
9 am-2 pm, Monday-Friday to work on sandwich counter. Must be fast, $3 per hour to start. Call between 2 and 3 pm only, Mr. Harder, 383-1312.

RESEARCH FIRM IN SIDNEY area, requires Chemical technician for approx 2 weeks, for routine laboratory work. Call Mr. Berrang, Mon and Tues only, 10-12 am, 656-7283.

28 EMPLOYMENT SERVICE

ADVERTISEMENTS IN THIS CLASSIFICATION MUST COMPLY WITH THE BRITISH COLUMBIA HUMAN RIGHTS ACT

FOR YOUR EMPLOYMENT NEEDS

Drake Personnel
DRAKE INTERNATIONAL COMPANY

Call 385-3425

30 SITUATIONS WANTED

27 YEAR OLD AGGRESSIVE certified carpenter, experienced in supervision, contract management and sales, seeking career with a development company. For resume call Jim Hamilton 474-2852

UNION MAN, 24, SOME SEINER experience, 4 years Gillnet experience, can cook, wants job on roe herring. Reply before February 1, No. 1 9827 104th Street, Edmonton or phone Mark Graff, collect, 403-422-4638.

TRY THE OLD CANADIAN tender loving care to old age pensioners, handyman, cleanups, cartage, from $6.00. Tree service, garden, house maintenancce. 592-0129, 598-2636.

RESPONSIBLE MARRIED man, age 35, recently arrived from Toronto, vast selling experience, including lotteries, seeks challenging and rewarding position. Please call Derek 656-5308

PENSIONER REQUIRES General building or house maintenance, paint, repairs, cleanup, trash hauling, window washing. 383-1570, call before 12 am daily.

WILL BABYSIT NEWBORN TO school age child, my home, Monday to Friday, full or part-time. Have playmate. Langford area. 478-0079.

CASUAL WORK — PAINTING, Gutters Cleaned, Lined, Installed, Chimneys repaired. Home Maintenance. 477-9216, 384-0912, Wesley.

YOUNG FARMER FROM North wants work in carpentry, landscaping, clean-up, painting, or whatever? $5 per hour. 598-2229.

MATURE WORKING PROFESsional gardener and wife seek cottage for Estate Maintenance and part-time housekeeping, references. 598-7557.

FAMILY MAN WANTS; FENCE repairs and building, clean-ups and yard cleanups, painting, or any odd jobs. 598-4872.

RETIRED AND BORED. Would like 3-4 hours work daily. Clerical, phoning, collections, etc. Phone 598-1195.

PAINTING, HOME REPAIRS, carpet cleaning, fencing etc. Guaranteed workmanship. 478-7059.

PART-TIME BOOKKEEPING and accounting, weekly or monthly. Complete financial statement. 478-0454.

PROFESSIONAL TYPIST WILL do work at home-conference minutes, letters, essays, term papers, etc. 598-5694.

MATURE, RELIABLE MAN wants any truck driving job. Licensed up to Class 1 with air. Bob, 656-5266.

TREE PRUNING, HEDGE trimming, 30 years experience, low prices. Free estimates. 478-1684.

HARD WORKING MEN WILL do roofing, painting, moving, hauling, cleanup, renovations, gardening, odd jobs. 388-5166.

APPRENTICESHIP IN AUTO mechanics wanted. Phone anytime 477-2481

EXPERIENCED PAINTER, need work, interior and exterior, Plaster repair. 592-7137.

MECHANICALLY INCLINED male, 24, wishes full time job. 384-6942.

PAPER HANGING AND INterior painting by an European expert. 479-7816.

PRUNING, FRUIT TREES, hedges, garden- clean-up, digging. 388-6529.

WOMAN WANTS HOUSEwork, prefer full time. Cleaning experience. Reference. 385-5817.

TYPING DONE IN MY HOME, proofreading included. Please phone 386-9194.

DAYCARE, MY HOME, WEEKdays only, Cook-Hillside area, 385-2113.

ACCOUNTANT OFFICE MANager, available immediately. 592-0144.

DAYCARE, LICENSED HOME, 2 vacancies, Ages 2- 5 welcome. Quadra McKenzie area. 479-1401.

MATURE BOOKKEEPER, FEmale, requires full time employment, excellent references. 386-0755

EXPERIENCED GRILL COOK and dining room cook, 386-9206.

LIVE OUT HOUSEKEEPER, prefer one home. Phone 386-8594.

CLEANING LADY NEEDS work. 386-1710.

WILL DO HOUSEWORK ANY day. Call evenings 477-6364.

WILL DO HOUSECLEANING, in town. $5 per hour. 595-2653.

WILL BABYSIT IN MY HOME, K-Mart area. 721-3604.

32 TRADE SCHOOLS

Sprott-Shaw College of Business

1012 Douglas Street, 384-8121.

33 BANDS, MUSICIANS AND ORCHESTRAS

EXPERIENCED MUSICIAN seeks steady work. Plays electric bass, acoustic and electric guitar, mandolin and sings. Country rock, blues, light jazz, Celtic and bluegrass. Fully equipped. Phone Pat, 479-4128.

VERSATILE DRUMMER seeking steady work. Phone 478-7915 after 6pm.

34 PRE-RECORDED MUSIC

SPINKY'S
Spinky's Mobile Disco Ltd.
"We play what YOU want."
656-1652.

CANDU
ENTERTAINMENT SERVICES
Best wishes for '79, 384-5521.

ROADRUNNER CANNED Music, entertainment for all occassions. Phone 652-1209 or 382-5087.

CJR
Serving you for 79
Reasonable 382-3811, 598-4717

VARIETY MUSIC SERVICE
Any place & every taste 474-1433.

FROM DISCO TO WALTZES, from the Polka to soft background music.
HUD SOUND LTD. 721-3431.

LLOYD'S MUSIC, EVERYTIME a good time, Since 1959, 656-5614.

MUSIC MAN CANNED MUSIC. Give us a call. 479-8043.

SOUND FOR ALL OCCASSIONS Call Marshall at 383-9438.

36 BUSINESS SERVICES AND DIRECTORY

Accounting

BOOKKEEPING SERVICE available, accounts payable and receivable, payroll, month end billing, typing, complete service for small business. Bookkeeping International. 658-8567.

Alterations

EXPERIENCED SEAMstress will do alterations on ladies clothes, reasonable. 479-8725.

Appliance Repairs

MAJOR and HOUSEHOLD PARTS and REPAIRS
shavers, stoves, vacuums, washers, dryers — YOU NAME IT!
Your 1-Stop Service
ABC ELECTRIC 382-7221
TELE-TECH Appliances 385-6783
VICTORIA SHAVER 382-7221
at 831 YATES St. and
COLWOOD APPLIANCE
478-9222
at WESTBROOK Shopping Centre
Serving Victorians for a total of 75 years

Appraisals

Lansdowne Prop. Ltd.
APPRAISALS
2518 Estevan Ave. 592-2431

P. G. JACKSON LTD.
Real Estate Appraisals
(450) 1070 Douglas 388-9102

Babysitting

WILL BABYSIT YOUR CHILD in my home. Will consider picking child up within 3 miles, Colwood, Langford. 474-2456.

WILL BABYSIT MY HOME, Monday thru Friday, $45 week, Woolco area, call 382-5772

LOVING MOTHERS WILL Babysit part time in their homes. 592-9897, 479-9646

WILL BABYSIT, MY HOME, Jubilee area, weekdays. 595-5373.

Brick Layers

ALL TYPES OF BRICK, STONE, slate, and tile work, no job too small, correcting fireplace and chimney faults our specialty. Please phone A-D Ventures Ltd., 383-3184

SCANDINAVIAN QUALITY MAsonry. Bricks, blocks, tiles, slate, repairs and new construction. Erik 383-4025.

BRICKWORK, FIREPLACE construction and repairs, chimney repairs, phone Doug 479-5975, anytime.

RETIRED BRICKLAYER, BY hour, by contract, very reasonable. 385-6340.

Carpets and Linoleum

EDGAR and MINER
650 HILLSIDE 388-6208
Carpets and Custom Draperies
"A PROFESSIONAL APPROACH WITH GUARANTEED SERVICE"

HOURIGANS
CARPETS AND LINOS LTD.
FLOOR COVERING SPECIALISTS
715 PANDORA AVE. 386-2401

CARPETS AND LINO INstalled, reasonable rates, free estimates. Phone 384-1656.

CARPETS & LINO INSTALLED We lay the best and fit the rest. 479-0782.

Carpenters

BALTHER J. JENSEN CONST. Exclusive winding stairways, gentlemans library studies, planetariums, cabinets and renovations, where an high degree of skill and craftsmanship are required our specialty, designs and plans. Trained by European master builder 1948-52. Serving Victorians since 1968, reasonable rates. 652-2431 evenings.

HOUSE DOCTOR
He has been pleasing Victorians for three years with his lowest prices. Renovations and additions. If you want a cheap job don't call me. If you want quality from framing to finishing pick up your phone and call Stan, free house calls, 383-4929.

HAVE HAMMER WILL TRAVEL
Alterations, renovations, all phases of construction and repairs. Free estimates. References. Bob, 595-1926. 385-1189

F. J. CONSTRUCTION. ALL sorts of carpenter work, additions, alterations, finishing, framing, etc. Private and commercial. Free estimates. Call Fred Jorgensen, 642-3075.

PERMA CONST. LTD.
"We build on our Reputation"
Alterations — New Construction
FREE ESTIMATES, 384-2323

DENROL CONSTRUCTION. Framing and finishing crews available. Basement and renovations a specialty. References available 477-9868.

JOURNEYMAN EXPERIenced in finish, framing, concrete, additions, renovations, repairs and sundecks. Free advice call Al 478-4750.

REASONABLE AND EXPERIenced on renovations, stairs, sundecks, additions, small repairs, free estimates. Phone Jim 388-6998.

$10 PER HOUR FOR ALL CARpentry services, including wiring and plumbing where applicable. First class workmanship. Good references. 656-4738.

CUSTOM RENOVATIONS, KITchens, bathrooms, cabinets, furniture. Personilized service and unique designs. Mr. Sharpe 592-7015.

ENGLISH CARPENTER
All phases of carpentry, basements, additions, alterations, etc. Contract or hourly, 652-1485.

REMODELING, REPAIR AND renovations, additions, basement rooms. 477-7382 after 5 pm.

VERSATILE HOME MAINtainer, carpentry, renovations, cabinets, painting, papering, quality work. Adam, 385-3090.

JOURNEYMAN WILL DO CABInets, finishing, renovating or whatever. Hourly or contract. 656-2344.

RENOVATIONS, FRAMING, driveways. Free estimates. References available. 479-7908 evenings.

MORRIS CABINET/DESIGN, quality handmade woodcraft products. Specialist in bedroom furniture. 478-9271.

EXPERIENCED FRAMING crew available. Houses, additions, alterations. References. 652-3602 after 4pm.

SMALL JOBS A SPECIALTY. Call 598-2920

FRAMING, SIDING, CARports, sundecks, concrete retaining walls, sidewalks. 652-1395.

SPECIALIZED KITCHEN AND bathroom renovations and all sorts of carpentry. 652-3633.

FRAMING AND FINISHING BY Experienced Carpenters. 477-3402.

SPECIALIZING IN RENOVAtion, 20 years experience call John, 385-2062.

CARPENTRY-RENOVATIONS, panelling a specialty, $7.00 per hour. Terry 656-1394.

36 BUSINESS SERVICES AND DIRECTORY

Cabinet Making

YOU ALREADY OWN 50% OF YOUR NEW KITCHEN. We will reface your existing cabinets with natural wood or plastic laminate finishes. Custom door design and new counter tops, complete cabinet work also available. 479-8056

Chimney Service

CHIMNEY SWEEP, 14 YEARS in Victoria, reasonable rates. 384-1812.

Cleanup Service

479-6112
4 BROTHERS-ALL AREAS
FREE ESTIMATES ANYTIME
NO CHARGE AND UP
Yard, Basement, Garage, Etc.
Hauling and Bobcat Service.

NO CHARGE AND UP
Two young responsible men have large truck. Basement, attics, composts, etc. Very reasonable. Bob's 386-2451, 478-8789

REASONABLE CLEANUP Yards, basements, etc. also hauling, free estimates. 479-5823, 656-5671.

MAN WITH TRUCK, HAULING, yards, composts, garage and basement cleanups, reasonable. 386-7819.

BAGGED GARBAGE PICKUP. Halls, houses vacuumed. Rubbish removal. Estimates. 479-4067 after 6.

YOUNG CAREFUL COUPLE with truck will do general cleanup of basements. Phone David, 388-9702.

CLEANUP MAN AND EMPTY truck looking for work, reasonable. 385-7965.

CLEANUP MAN AND EMPTY truck looking for work, reasonable. 385-7965.

HAULING AND CLEANUPS. Basement, yard, compost. Eugene's, 383-3528, 595-7753

CLEANUPS, BASEMENTS, attics, yards, composts, and junk hauling. 658-5406.

CLEAN UP, REASONABLE rates, yards, basements and composts. 383-1866

CLEAN UP BASEMENTS, GARdens, compost, hauling, reasonable. 652-3758

MAN TO DO CLEANUPS OF basements, and yards, hauling and other jobs. Doug, 595-4219.

Cement

G AND R CONCRETE FINISHers, all types of concrete work. No job too small. 383-8985 after 4. 388-9820.

SLC READYMIX
For all your concrete work. We also supply labour to place and finish. 478-3522.

Contractors

WHEATON CONSTRUCTION LTD.
General Contractors
Building Consultants
385-5702

FARMER CONSTRUCTION
Design — Renovations
388-5121

T.&C. BUILDERS LTD.
Framing
385-5293 385-8587

SITE CONSTRUCTION, RENOvations, sundecks, house building. Free estimates. 388-7097, 384-0764.

ADDITIONS, RENOVATIONS and custom homes. Free estimates. Ulysses Construction Ltd, 477-3402.

K. HEYDE CONSTRUCTION Limited, framing, finished, siding, renovations. 479-5640, after 6 pm.

CLARK'S CONSTRUCTION Custom homes, framing, residential, commercial, additions and renovations. 479-5020.

CUSTOM FRAMING AT WINter rates, residential or commercial. 656-2164, 656-3460.

Carpet Cleaning

NEW YEAR SPECIAL
Gift certicate for $19.79 when you have your carpets or furniture cleaned. Offer good until Jan. 31, estimates with no obligation.
GARDEN CITY CARPET CARE LTD.
385-3912

35% OFF CLEANING YOUR fine rugs and carpets, upholstery also a specialty, Scotch Guarding available. Renaissance Carpet Care, 388-7979 or 383-0855

HR CARPET CARE
Specializing in upholstry cleaning, 20 years experience, free estimates. 595-6671.

RON'S CARPET CLEANING
9c a square foot. 384-6110.

Ceramic Tiling

CERAMIC TILE
Experienced tile setter, reasonable prices, free estimates and design assistance. 386-2812, 386-0973.

Dressmaking

SUPERIOR VALET SERVICE. Suits, uniforms, dresses, drapes. We make and clean at lower rates. 616 Admirals. 383-3211.

INDIAN SWEATERS, CUSTOM knit, $80-o-$100, fast service. 656-2276 11 am to 3 pm.

CLOTHING REPAIRS AND ALterations, all kinds of sewing. Call Pat, 384-7279.

Draperies

HOURIGAN'S
Floor Covering Specialists
CUSTOM DRAPERIES
—Bedspreads—
PROMPT IN-HOME SERVICE
715 PANDORA AVE. 386-2401

Drywall

WANT SMALL JOBS AND RENovations done? Will do drywall (boarding and taping) insulation, etc. Call Steve 598-3146.

"SPRAYMAN"
Specializing in all types of texture ceilings and wall, satisfaction guaranteed. 652-3601.

SPECIALIZING IN ALL ASpects of drywall, Spraytex. Free estimates, 383-5129 anytime.

LOWEST PRICES
All phases of drywall, available immediately, 383-5439.

CUSTOM WORKMANSHIP
Phone 652-5752.

Electrical Contractors

OLDER HOMES REWIRED — NO down payment. We finance at bank rates with approved credit. EDDY'S ELECTRIC—385-7666

DO YOU HAVE SMALL ELECtrical wiring jobs? No one is interested? Please call evenings, 652-5809.

QUALIFIED ELECTRICIAN for fast reliable service and competative prices. Phone after 6, Dave, 477-0435.

DO YOU HAVE SMALL ELECtrical wiring jobs? No one is interested? Please call evenings, 652-5809.

36 BUSINESS SERVICES AND DIRECTORY

Electrical Contractors

LICENSED ELECTRICIAN will do new wiring, rewiring, stove repairs, 479-9765.

LICENCED ELECTRICIAN, specializing in residential wiring and electic heating. 383-6033.

JOHN THE HANDYMAN, JOURneyman electrician, 382-8728.

Excavating

EXCAVATING, LAND CLEARing, road building, demolition, sand and gravel equipment rentals. 24-hour service. Radio controlled.
O.K. Trucking Co. Ltd.
Bus. Off., 2840 Nanaimo, 386-3414
Dispatcher, 2720 Turner, 382-6136

ROBERTSON'S EXCAVATING Track machine with backhoe. Roads, basements, backfilling. 595-8530.

4 BROTHERS—ALL AREAS Leveling, Back Filling, Bobcat Service, Backhoe, 479-6112

Flooring and Sanding

M & M FLOOR
COMPLETE FLOOR CENTRE
Hardwood, Carpets and Linos
532 William St., 384-0343
Nights: Al, 386-3078
Mike, 652-4308

Fencing

ISLAND CHAIN-LINK Fencing in wire or wood
Small jobs a specialty
477-0332.

EUROPEAN CRAFTSMAN, ALL types of fencing and repairs. Guaranteed work. Gordon Head, 721-3759.

FENCE BUILDING, REASONable rates. Free estimates. Guaranteed work. 388-7097, 384-0764.

Furniture Refinishing

WILFRED GENEST, REPAIR and refinish all types of furniture. 32 years of experience. 595-1054.

Glass and Glazing

GLASS WORK AND REPAIRS at discount prices. 656-6656.

GLASS REPAIRS, PHONE 652-1485

Gutter Cleaning and Repairs

G. R. STEWART HOME IMprovements Ltd. 5" continuous gutter. Wooden gutters refurbished. 479-7086.

5" CONTINUOUS GUTTERS, special contractor rates, IRWIN INDUSTRIES, 382-5154. Free est.

Gardening

CREATIVE LANDSCAPING
Call 477-7882 (if no answer call 652-3241)

4 BROTHERS — ALL AREAS FREE ESTIMATES ANYTIME Rotovating, yard cleanups, lawn maintenance, new lawn preparations. Bobcat Service 479-6112.

SPRING CLEANUP
Clean up, pruning, etc. Gardening year round by contract, G. Barta, 474-2680, 474-2049

ARBOR LANDSCAPES
THE EXPERT PRUNERS
382-8339

HARVEY'S LANDSCAPING, experienced Chinese gardener, pruning, etc. Fong, 479-7078, 384-8621

GARDEN CARE, PRUNING, fruit trees, ornamentals, hedges, spraying, cleanups, 25 years experience. 652-3758.

TREES PRUNED, SPRAYED, ornamentals, hedges trimmed. 15 years experience. 383-8363.

PRUNING, ALL PHASES, RUBbish removed. 479-4067 after 6. Estimates.

Hauling

4 BROTHERS 479-6112
Cleanups, Bobcats, sand, gravel, bark mulch, hog fuel, etc.

QUICK SERVICE, HAULING, junk, cleanup, etc. Call Fong, 479-7078, 384-8621.

Home Improvements

SOMERSBY
Manufacturers of custom millwork wood windows, frames and doors. Finished lumber and mouldings, sanding and resawing. Now open Saturdays 9-12. Cr. Hillside and Bridge 388-6645

BATHROOM REMODELLING and all renovations, 20 years experience. Call John 385-2062.

Insulation

SAVE MONEY ON YOUR heating bills this winter, insulate with K19. For your free estimate, advice on federal grant and finance call Stu, days or 383-3063 evenings. White Heather Enterprises. Approved for B.C. Hydro financing. All materials C.M.H.C. approved.

ATTIC REINSULATING, AVERage home, $250 including R-12 and installation, free attic check and advice, 656-2344

Janitor Service

WE'RE NEW
Davis Maintenance, Commercial, office, residential cleaning, carpets, windows and general maintenance. Contract or hourly basis. Personal service for you. 479-7244.

COMMERCIAL AND RESIDENtial building maintenance and janitor service. 479-9975.

Landscaping

BARKER LANDSCAPING LTD.
Qualified design services; expert workmanship; lawn specialists; anything in fences; rock retaining walls; pools; competitive prices. 595-8323.

CREATIVE LANDSCAPING
Call 477-7882 (if no answer call 652-3241)

PORTUGUESE LANDSCAPing, stone work, rock walls, fireplaces and landscaping. Free estimates. Reasonable prices. 595-5439.

4 BROTHERS — ALL AREAS FREE ESTIMATES ANYTIME New lawn preparations, rototilling. Bobcat Service 479-6112.

LANDSCAPING AND MAINTEnance. Quality stonework. Reasonable rates. 388-4923, 477-1645.

SCOTIA LANDSCAPING. Stone retaining walls. 385-4874

Moving

SMOOTH MOVER
Furniture and appliance cartage. Efficient, reasonable and safe. 385-0731.

AARDVARK
THE BEST FOR LESS
Office: 383-0625

MOVES AND DELIVERIES. Experienced, efficient, insured. Eugene's, 383-3528, 595-7753

STORAGE LOCKERS, $10 PER month and up, phone 388-5714

36 BUSINESS SERVICES AND DIRECTORY

Moving

PLEASE!
DON'T MOVE WITHOUT US
4 BROTHERS
Tractor and Maintenance Service NOW MANAGING
Aquarius Transfer
384-9648
MOVING—STORAGE
HAULING—DELIVERY
Residential, Commercial. Pick-ups to 20 ft. Vans, Courteous and Dependable Service, Competitive.

MOVING?
J&L
MOVING AND STORAGE LTD.
Full storage facilities, boxes supplied at cost, residential or commercial. Hourly rates or firm price. Piano moving a specialty. Big or small we guarantee all 388-9323 8am-5pm 6 days a week

DRUM CARTAGE
Moving & Storage. Free estimates. Fully guaranteed. Hourly and delivery rates.
383-9861

FRANK'S DELIVERY
Local moves, pickup and delivery service. Small truck two Men $16 per hour, large truck two Men $20. 382-5275, Office hours 8-5 6 days per week.

Masonry

ALL TYPES OF BRICKWORK. Block work anywhere on Vancouver Island or Gulf Islands. Free est. After 5: 479-0644.

25 YEARS' EXPERIENCE, ALL types brickwork, phone Doug anytime, 479-5975.

ALL TYPES OF MASONARY work. Reasonable rates. Call Frank after 5 pm, 388-6895.

FIREPLACE SPECIALIST
20 years experience—479-5075

Miscellaneous Service

SAWYER SHARPEN SCISSORS
840 Fort St. 388-6228

Maintenance

COMMERCIAL AND RESIDENtial building maintenance. 479-9975.

Plumbing and Heating

DAVID'S PLUMBING
Emergency service, HW tanks, plumbing repairs, sewer cleaning, 386-8881.

EXPERT PLUMBING
Repairs, remodeling, new work, free estimates, 24 hour service. 479-3725.

WILLIAMS PLUMBING
24 hours emergency plumbing. Renovations, 386-9615.

ANY TYPE OF PLUMBING reasonable rates, reliable plumber. 24-hour service. 477-5742.

REPAIRS AND RENOVATIONS, 18 yrs. experience. Low rates. 24 hour service. 652-5813, 383-6788.

HOUSEHOLD PLUMBING Maior, minor repairs, fast, reasonable. References. 478-1841.

Painters and Decorators

CLARK AND PATTISON PAINTING CONTRACTORS LTD.
Specializing in sand blasting, spray painting, wall coverings and special coatings
"We Cover The Island"
Victoria 384-8831 384-0443
Nanaimo 754-9321
Courtenay 336-2296

BROTHERS PAINTING AND DECORATING
Free appraisal & cost consultant. All types of painting. All types of repairs. Commercial, farm, residential. Lowest rates. Terms. Work guaranteed. 383-8112.

WHITE HEATHER ENTERprises. For all your painting, decorating and drywall needs. Old country tradesman. Lowest rates. Special rates for Old Age Pensioners. For your free estimates call Jim, 383-3063

DOWSON PAINTING CONTRACTOR
Residential Commercial
WORK GUARANTEED
Free estimates. 385-6042.

SUPERIOR DECORATING Specialists in painting and all types of wall coverings. Quality work at reasonable prices. D. Eden 652-5815.

IF QUALITY AS WELL AS price is important, Call Specialty Painting at 595-4424 for a painting estimate. Fully QUALIFIED with solid REFERENCES !!!

PAINTING AND DECORATING, reasonable rates, satisfaction guaranteed. Terms. 595-4905, 479-2473.

QUALITY PAPER HANGING and painting, immediate service, low rates, free estimates, 478-0992.

CANTERBURY DECORATING. Painting, vinyl hanging, restorations and improvements. 479-3541.

SPECTRUM PAINTING. Experienced painters, reasonable rates. 592-9519 anytime.

CLEAN CAREFUL PAINTING done reasonably. Sam Burrowes 385-2820, Harold Simpson 386-7097.

ARE YOU LOOKING FOR AN experienced, clean, inexpensive painter? Call Luis at 384-6104.

INTERIOR, EXTERIOR PAINTing done. Reasonable rates, free estimates, references 383-5183.

Plasterers

STUDDERS PLASTERING Additions, renovations and repairs. Big or small, give us a call. Guaranteed workmanship. Call 592-1668 or 592-2111.

FRIEDRICH PLASTERING and stucco. Patching specialists, older home "renewal." 656-2064.

COLEMAN PLASTERING Quality lath and stucco. 478-9976.

STUCCOING, PLASTERING and drywall. Jimmy's Plastering, 478-1118.

Roofing and Siding

T-LOK SOLID VINYL SIDING 40 year guarantee, Good Housekeeping Seal. 5 year service contract, installed only. Vynal Home Centre 386-1934.

IRWIN INDUSTRIES. Solid vinyl siding, soffit 5" continuous gutters. Free estimates. 382-5154

PARKER JOHNSTON LTD.
1855 BLANSHARD. 382-9181
"Roofing Victoria Since 1935"

HESLOP BROS ROOFING Reroofing experts, reliable and reasonable, 479-3274.

ROOFER FOR HIRE, CONtract labour. 384-1580.

Sundecks

DURADEK
Vinyl Sundeck Floor Covering
478-0641

Tailors

SUPERIOR VALET SERVICE, alterations, dryc leaning, suit-tailoring, mess dress, formal wear, pensioner rates. 616 Admirals 383-3211

LEATHERWEAR. ALTERAtions, repairs, remodelling, cleaning and dyeing. Elley's Leather Fashions, 738 Johnson, 383-7834

36 BUSINESS SERVICES AND DIRECTORY

Tailors

OAK BAY TAILORS
Tailoring, alterations, ladies and mens quality leather alterations. 1826 Oak Bay Ave. 598-4131

PROFESSIONAL DRESS MAKing, custom fitting, specializing in formal, bridal and quality suits. 384-4711.

BRITISH CUSTOM TAILORS
1311 BLANSHARD 383-2632

Tree Service

CUSTOM FALLING & TOPping "Tree Specialists." Fully insured. 385-7013 anytime.

TREE, HEDGE AND LAWN work. Insured. Reasonable, 383-4435, anytime.

BIG WIND TREE SERVICE
low rates 388-6115

ISLAND TREE SERVICE
Complete competitive and competent service. Free estimates. 382-7824, 386-3047.

Upholstery

ACE UPHOLSTERY
477-0455
Quality workmanship. European craftsman. Free estimates.

Window Cleaners

BARRETTS RESIDENTIAL window cleaners, 3358 Glasgow Avenue. Phone 383-2353.

WINDOW WASHING, FREE ESTimates. Call 383-1570 before 12 am.

38 TRAVEL

MAUI—BEACH FRONT
DELUXE 2 BEDROOM, FULLY FURNISHED CONDOMINIUMS. PLENTY OF RECREATION AND MILES OF SANDY BEACH. WEEKLY AND MONTHLY RATES — AVAILABLE APRIL. BOOK EARLY. 383-4124.

WAIKIKI DELUXE ONE BEDroom condominium, fully furnished, panoramic view, 26th floor, sauna, whirl pool, swimming pool. Close to beach. No children. Available after February 26th, 1979. Phone after 6 pm, 595-3858.

MINI HOLIDAYS
To Reno or Las Vegas
2, 3, or 4 nights from Victoria
WHITTOMES TRAVEL
1111 Blanshard St. 388-4271

MAUI
two bedroom condominium, available January 10th-31st. Also air travel for 4, same dates. 477-3346.

MAUI NAPILI SHORES REsort, 1 bedroom, deluxe apartment, ground floor in front of pool, $40 day, available Jan 29 to Feb. 13 and after April 23, phone 479-8888 after 6.

HAWAIIAN ACCOMMODAtion. Hotel-style, room and bath, US $20 daily, one-bedroom condo, US $37.50 per day. Call 987-3110 or 922-6661.

MAUI, CONDOMINIUM in beautiful Puamana, 3 pools, beach, best weather. Rent direct from owner and

63 TIMBER

LOGS FOR SALE
Application # 4104
Hem/ball s/l
total volume 20,964 cu.
f/a 52
loction Coast Sort Prince Rupert

Application number 4108
Hem/ball s/L
total volume 31,312 cu.
f/a 49
loction Coast Sort Prince Rupert
For further information contact Metropolitan Trading, 1520 625 Howe St., 685-5204.

LOGS FOR SALE
Application No. 4109. Fir saw logs total volume 9093 cubic, log average 132. Location Pit River. For information contact:
KEN BARBEAU at
E.R. PROBYN LTD., 550 6th Street, New Westminister B.C., V3L3V7, Tel. 526-8545.

WANTED TIMBER
FELLED, BUCKED or STANDING
Fir, Cedar or Hemlock
Ideal Sawmill Ltd. 385-0441

PRICES ARE HIGH
We will pay to 75% of market value for standing or felled timber, selectively logged. Also contract Load and haul.
Beaver Lake Timber
383-3065

TIMBER WANTED
STANDING OR FELLED
TOP PRICES PAID
CUSTOM FALLING
385-7013

WANTED TIMBER STANDING or felled top prices paid. phone 388-5704

WANTED: STANDING TIMBER or logging contract. Phone 478-2140 or 749-3868.

STANDING TIMBER WANTED. Excellent prices paid. 479-8525.

ATTENTION LOGGERS Alder/Maple sawlogs wanted FOB any B.C. saltwater dump. Call Jacobson-Phillips collect 684-6236.

65 BUILDING SUPPLIES

HOME LUMBER & Building Supplies
470 Ardersier Rd.
385-8711

Duroid Shingles
210 wt. No. 1 Asphalt self seal. All colours in stock, per sq. $21.95

INSULATION
FIBERGLASS
PRICE PER 1,000 sq.ft.

R12—4"	$140
R20—6"	$240
R28—8"	$310

GYPROC SPECIAL
Price per 1,000 Sq. Ft.

1/2" GYPROC	$120
5/8" FIRESTOP	$145

PLYWOOD D UNSANDED

4x8—5/16"	5.50
4x8—5/8"	9.75
4x8—3/4"	11.50

SANDED FACTORY

4x8—1/4"	7.50
4x8—3/8"	9.95
4x8—3/4"	16.50

FRAMING LUMBER STD. & BTR. FIR

2x4—92 5/8 Pet stud	$299
2x6—92 5/8 Pet stud	$285
2x6—8'-14'	$295

STD & BTR. HEM.

2x4—92 5/8 Pet stud	$265
2x6—92 5/8 Pet stud	$235
2x10—8'-24'	$325

KD CHANNEL SIDING
1x6 AND 1x8
KILN DRY SPRUCE
SELECT TIGHT KNOT
RANCH PANEL SIDING

1x6	$425
1x8	$475
Pre staining charge	$110

Deliveries made anywhere on Vancouver Island and Gulf Islands. Before you buy compare our prices. For quality, service and guaranteed savings, phone:

386-3374
385-8711

JUBILEE BUILDING SUPPLIES Ltd.

40% DISCOUNT
On all Diamond Kitchen and Bathroom Cabinets in stock

INSULATION
R12—4" $139 per 1000 sq ft
R20—6" $239 per 1000 sq ft
(Opposite Town & Country Next to MacDonalds Bakery)
574 Culdethel Rd. 388-5412

Butler Brothers Supplies
2046 Keating X-Road
652-1121

YEAR END SPECIALS
CEDAR CHANNEL SIDING 1x8 rough faced, $325 per 1000 bd. ft.
CORE SLABS
Now Only 60¢ Each
Econo Spruce Studs
Bundle of 4 — $240

NORSECRAFT HARDWOOD Industries Ltd.
383-4233

NOW IN STOCK
Grey Elm
North America
ALSO: Open Saturday All Day
541 David St. 383-4233

65 BUILDING SUPPLIES

BEAVER HOME CENTRE
1581 Hillside 595-1225

PLYWOOD SPECIALS

11/16" G1S	$19.49
5/8" G1S	$18.98
3/4" unsanded D grade	$11.99

"Buy Better at Beaver"

GREATER VICTORIA HARDware Building And Fuel Supplies Co-op. INSULATION. R12-15", $12.34 bag, $137.03 per 1000 sq.ft., R20-15", $11.31 each, $226.28 per 1000 sq.ft., R28-16", $11.26 each, $301.35 per 1000. Home built before 1946? Can give very low interest credit until $350 Federal Chip Insulation Grant arrives. We install cheaply. 388-9276

SAANICH LUMBER YARDS

12'x20' Garage Roofing extra	$395.00
8'x10' Greenhouse	
6'x7'6" Garden shed	$220.00
Work Bench materials	$ 14.00
Pram Dinghy kit	$ 57.00
5'x6' Compost box	$ 11.50
SABOT KIT 7'11"	

3041 Douglas St. 385-2486

NEW 5MM (3/16) TEMPERED glass. Sizes 46" x68,70,76,78; 33 and 45x74 1/2; 34x76 and 78; $15 each. 34x76 bronze tinted, $22.50 each. Good for filling in carports, patios, sundecks, etc. Can deliver. Greenhouse glass, 14 3/4x32; 13 1/4x32; 50¢ per pane. 656-6656, 9704 3rd St. Sidney.

GOOD USED LUMBER, 5/8TH plywood, 4x8 sheets, 3x4 8' $1.20 each 3x4, 9' $1.35 each, 2x4 12¢ ft, commercial aluminum doors $50, aluminum windows 3x3' $25, aluminum camper door 2'x6'6" $45, fluorescent lights 4 and 8', 479-9503.

GOOD QUALITY HAND SPLIT shakes to clear, 10 bundles 24" at $7.50 per bundle ($37.50 per square); 17 bundles 8" at $6 per bundle ($30 per square). $150 the lot. 652-3770.

SLUGGETT & BROWN JOINERY
Wood Windows, Doors, Frames
526 DISCOVERY ST. 382-3011

KITCHEN CUPBOARDS, REmodelling kitchen, complete set of golden ash cabinets, good shape, offers, 595-8968.

VICTORIA KITCHEN CENTRE — CITATION CABINETS —
Cubbon's on Cook 388-4623

SHAKES
Excellent 18" barn shakes $43 per square delivered. 479-3576.

ROUGH SAWN CEDAR LUMber and 24" hand split tapered shakes. 477-4674.

70 MUSICAL INSTRUMENTS

NEW AND USED EQUIPMENT

NEW

GIBSON LES PAUL Pro deluxe	$745.
GIBSON LES PAUL custom	$859.
ROLAND studio bass 100	$650.
NEPTUNE 1/3 octive E.Q.	$465.
PEAVEY classic 50 watt guitar amp	$385.
PEAVEY MACE 160 watt guitar amp	$670.
PEAVEY standard guitar amp	$375.
PEAVEY MUSICIAN amp w/412 bottom	$750.
ROLAND VX-55 PA w/speakers	$650.

USED

TAMA 5 pc. drum set c/w cymbols	$650.
SUNN ALPHA 4 PA c/w speakers	$595.
YAMAHA hundred 412, (guitar amp)	$495.
UNIVOX 100 watt bass head w/kustom 215 bottom	$375.

NELSON'S MUSIC
1315 Government 385-9728

BERNIE PORTER MUSIC
Specials on Previously Owned Organs

Baldwin "Fanfare" console	$6300
Baldwin "Cabaret"	$3595
Conn "Theaterette"	$4995
Elka (built for Baldwin)	$1595
Kawai, like new	$1495
Wurlitzer "Funmaker"	$1095

FULLY GUARANTEED
LESSONS INCLUDED
SEE REG STONE or BERNIE PORTER For a Personal Demonstration
BERNIE PORTER MUSIC
725 Caledonia
Near The Bay — Park Free
Open Till 9

Trade-in Specials
A $200 reduction if not more on the following new and used organs:

Eko "Cantorum 44"	$ 895
Wurlitzer	$1295
Hammond F2000	$1595
Hammond T595	$3195
Kimball Swinger 1000	$4695

Two Wizzards at $1099 each
Three F 20s at $1995 each

CASCADE PIANO & ORGAN in Hillside Mall
595-4124

EATON'S
Specialists in
HAMMOND ORGANS
For Over 20 Years
Four Teachers Available
Use Your Eaton's Account
Main Floor Eaton's Home Furnishings Building

PIANO CLEARANCE
On all models in stock. Choose from Kincaid, Knight-Royale, Sohmer. Consoles and studio pianos. Save, Save, Save. Sale ends Jan. 12, 5 p.m.
SOUND OF MUSIC SALES LTD.
1517 Quadra 383-0239

Clearance NEW and USED Pianos and Organs
IT MAKES GOOD CENTS TO SAVE $$$
Gleeson Music City
HOME OF HAMMOND ORGANS
714 Fort 388-9632

TENOR SAX MARK IV, RECently overhauled, excellent shape. $600. 384-7961.

YAMAHA YC-20 COMBO organ, $750. 592-6147.

GUITAR, FENDER NEWPORT, made in USA, $175, 479-0571

70 MUSICAL INSTRUMENTS

Baldwin Music Gallery
STANDARD FURNITURE ON YATES STREET
388-4034

ONLY THE BEST
Guitars, Amplifiers, P.A. Equipment, and accessories at the lowest possible prices. We have a large stock of second-hand and vintage equipment, and a full line of MIGHTY—MITE BRASS HARDWARE. Your HIWATT dealer.
SOFT SOUNDS MUSIC
2031 Oak Bay Ave. 598-1524

TAMA 6 STRING GUITAR, solid top, excellent condition, Grover pegs, "Hot Dots" installed. Original value $450, asking $300, must sell. Professional music stand with light $20. Sony stereo reel tape recorder with mikes, used $150. Phone only between 10 am and 12 noon, 383-3575.

EATON'S
CASH FOR USED PIANOS
PHONE 382-7141
LOCAL 230

WE HAVE NEW TOP QUALITY Sherlock-Manning pianos from $2195.
SCOTT PIANO & ORGAN
Blanshard at Johnson 386-2434

FENDER PRECISION BASS, 1 yr. old in immaculate condition with hard shell case, asking $600 or best offer. 384-1614, ask for Todd.

THE MANAGEMENT AND staff of Hall-Fairfield Music wish to extend sincere thanks to all our friends for their much appreciated patronage.

PAMUS
MUSICAL INSTRUMENTS
1108 Blanshard (at Fort) 386-8475

NEW VT DELTA 4 AMPLIFIER: has midrange controls, sustain, reverb, dolly and cover included, $340. 595-2650.

HALL-FAIRFIELD MUSIC CENTRE LTD.
728 Fort St. 385-3307
10% introductory discount offer of MUSICMAN guitars and amps. The Pro's 1st choice.

PIANO $250. SOLID MAHOGany cabinet, Pete's Place, 15 min from town, 786 Goldstream, 478-6000.

UST SELL, ROLLAND SPACE Echo, some Sunn Magna power amp, 800 wts, JBL speakers in cabinet, 598-2560.

JANUARY SPECIALS
TAMA 5-pce. super hardware with cymbols, throne $1185
ROLAND JC 80 (used) $ 675
ARIA Pro 11 with case $ 485
GOYA GC 20 classic $ 295
ERNIE BALL stage cords 25% off

McMusic
15 minutes from town
2244 Sooke Rd. 478-4622
Mon. - Fri. 10-7 Sat. 9-6

EVANS UPRIGHT PIANO, $800. ARP Odyssey synthesizer, $1200. Ampeg V4 amp, $350. 595-2273.

WURLITZER FUNMAKER organ, model 360, 1 year old, as new, cost $1795, asking $1200. 658-8813.

TROMBONE, OLDS AMBASSAdor, super condition. $150. 386-3641.

CORONET DRUM SET, PASTE cymbals, asking $600 or best offer, 5-piece. 595-0998.

ONE 6 STRING SPANISH GUItar, good condition, $75 or nearest offer, 592-2245, 477-3817.

WANTED PIANO MAINTEnance tools. Victoria Press Box 795.

SET OF GRACY DRUMS AND toms, like new, $400 or best offer, 479-4416.

COMPLETE SET OF LUDWIG drums with Zildlian cimbals, $700. 474-1445.

SPINNET MENDELSSOHN piano, good condition. 652-1772 after 6 weekdays.

PA SYSTEM FOR SALE IN THE Royal Oak Hotel. 658-5231

DOUBLE SET OF CAMCO drums, complete, $800, 384-3188.

UPRIGHT PIANO IN GOOD working condition, $450, 474-1034.

71 MUSIC TEACHERS

LESSONS and SERVICE
MOST INSTRUMENTS
BERNIE PORTER Music
725 CALEDONIA 382-9542

CASTLE MUSIC LTD.
$5 per lesson — professionally taught guitar, drum, piano and more.
IN CEDAR HILL MALL
477-7625

PRE-SCHOOLERS FUN MUSIC classes. Enjoy learning the basics of music as well as musical appreciation, with experienced piano and theory teacher. 477-4935.

INTERMEDIATE AND ADvance lessons in classical and flamenco guitar. Also inexpensive group lessons for beginners. 479-6115.

LEARN TO PLAY POPULAR piano with chords and rythmn, all sing along songs, country western, Latin American, and even Hymns. 479-8780

EXPERIENCED SINGING teacher, University area. Phone Mrs. Doreen Thompson, 477-0915.

DRUM INSTRUCTION FOR the Drummer who's tired of learning on practice pads. Play on Pro set. Phone 384-7877.

POPULAR PIANO, ORGAN, ACcordion and guitar lessons, 652-2392 or 479-0297.

PIANO LESSONS IN YOUR home, $5 per lesson. 595-2372.

77 MOTORCYCLES

DESPERATELY NEED CARburetors for 1972 Honda 350SL. 652-3770.

1978 HARLEY DAVIDSON Sportster, dual front disc brakes, stock, $4,000. 388-5375

1977 MOBYLETTE MOPED, 700 miles, helmet and accessories, $350. 478-8787.

1975 HARLEY DAVIDSON Sportster, good condition, new engine with stroker kit, 592-2521.

77 HARLEY ELECTRI-GLIDE Classic, 8,000 miles, $5700 trades considered, 477-9975

1974 HONDA MT250, 1 OWNER, $600, 652-1360.

1975 350 BULTACO, $500. 479-7917.

'76 350 BULTACO, GOOD CONdition plus extras, $750, 383-6531.

73 900 KAWASAKI Z1: 382-8771 or 388-5464 pager 518.

1977 YAMAHA TRAIL BIKE, excellent condition. 478-5295.

1978 HONDA 550 FOUR, 900 Kilometers, $2,000. 656-5144.

1976 YAMAHA 250 CC TY trials, $825. 477-5594.

77 MOTORCYCLES

YAMAHA
ALL 79 YZ's NOW IN STOCK
XS1100 SPECIAL ON DISPLAY
Still some left over 78's at fantastic savings at
MULLINS MARINE
925 Yates St. D-00365A
382-1928 382-4515

1978 MC50, REGULAR $399, NOW only $349. Save $50.
New 1978 CT90, regular $849, now only $699. Save $150.
New 1978 XL75, regular $739, now only $619. Save $120.
New Z50 Mini, regular $529, now only $449. Save $80.
New XL175, regular $1299, now only $1039. Save $260.
Used 1978 XL175, only 1,000 km since new, a bargain at $859.
Used 1978 CB125, only 3000 km since new, a real steal at $659.
1972 Used Z50 Mini, rebuilt, a great price at $249.
Harbour's End Marina, Box 188, Ganges. Phone 537-2932, 653-4402. D-02023A. Open Mon-Fri, 8-5.

79 CR125R HONDA HERE NOW
Still a good selection of 78 Honda's at sale prices.
MULLINS MARINE
925 Yates St. D-00365A
382-1928 382-4515

POWERTOWN M.C.
Service to all Makes. Hi-Performance parts. 384-1249. D199169A. 614 Grenville

VICTORIA HONDA
Harley-Davidson
2851 Douglas 386-8364
DL01953A

MOPEDS-18
Models. Test ride. Island Motor, 385-3515, 602 Esquimalt. D1920A.

SUPER BUY 750 CC KAWASKI, 1972, motor and transmission completely rebuilt, new tires, probably the fastest bike in town, 382-7528 after 6pm or 384-7311 days, best offer.

FOR SALE: ONE 1976 HONDA CB550F engine only, perfect condition. Frame parts 1973 CB500 Honda, offers on above. After 7 478-9846.

1975 SPORTSTER XLCH, EXcellent condition, 2 seats, 2 exhaust systems, custom paint, $2800 or best offer, must sell. After 5, 479-8092.

1972 HONDA CB 350, ONLY 14,000 miles, windshield, crash bar, sissy bar, excellent condition. $595. 385-7008, 5-9pm weekdays, 9am-6pm weekends.

'71 750 HONDA, VERY CLEAN, excellent running order, $1500. Call 474-1859 early morning or late evening.

78 YAMAHA 650, ONLY 1700 kilometers, new condition, extras, $2000 or best offer. 1155 Pandora Ave. anytime.

'76 YAMAHA ENDURO 175. Only 3100 original miles, $550. Universal Trading, 584 Johnson, 383-9512.

HARLEY DAVIDSON
See us for special deals on 1979 models at
BROOKLANDS MOTORCYCLES
937 Fort DL1271 383-5926

See The New
SUZUKI GS850
Shaft Drive
GS425 Custom
FREDERICK MOTORS LTD.
616 Queens 383-0823
DL-00843A

LOWRIDER CUSTOM CYCLE LTD. NEW, USED AND OBSOLETE HD parts. Canadian distributor for S&S, Andrews, Phase III, LJ&R 5 speed. Used 74 motors, trannys, frames and wide glides. Leather gloves on sale. 384-4422

69 NORTON, FULLY CHOPPED, needs some work. Offers. Dave, 385-2718.

WANTED CYLINDER HEAD for 1972 Husquvarna, WR250, 385-1074

1975 YAMAHA 175 TRIALS, very little used, extras. $700. 478-7467.

1977 100 YAMAHA MOTOCROSS, very good condition, $700 or best offer, 479-4416.

78 BICYCLES

10-SPEED WANTED, PREFER mixte or step standard, downturned handlebars, 27" wheels, fenders, back carrier, aluminum rims, aluminum crank set. Willing to work on. 592-0836.

NEW AND USED BICYCLES. Professional bicycle repairs. Very reasonable rates.
RENO BIKES
2519 Gov't St. 384-5514

5 SPEED BOY'S RALEIGH bike, real good condition, 652-3882.

LADIES NISHIKI 10-SPEED with many accessories, like new, $150. 592-6587.

APOLLO MUSTANG, LIKE new, $90, carrier, light, 592-7536.

SELLING APOLLO 10 SPEED bike, 6 months old, call 388-4391, after 4:30.

80 BOATS and MARINE

32' Displacement Cruiser
Built by Matsumoto, Chrysler Ace, F.W.C. Sounder, C.B., auto pilot, 2-way frig. Sleeps 4-6. A great family cruiser. Vern, 658-8592.

Tollycraft LUXURY OFFSHORE CRUISERS
CEDAR GROVE MARINA
656-2580

RADIOS—SOUNDERS—RADAR VHF — Single Sideband — CB radio — Flasher depth sounders — Radar — Chart recording sounders — Sales — Service — Installation.
Ball and Shemilt Electronics Ltd.
1 West Brunside Rd. 386-9414

WANTED TO RENT FOR ONE week during July 15-August 15. Power cruiser with capacity for family of four. Head and standup shower. Operator experienced boater and will carry separate insurance. 598-1549, evenings or days, Brian, at 383-3132.

26' CRUISER, EXCELLENT condition. Must sell. $9,999. Phone 652-4550.

5 HORSEPOWER KICKER motor, 10 hours. For information, call 388-5389.

80 BOATS and MARINE

NEW DOUBLE EAGLE PACKAGE DEALS
Get 'em now While we've got 'em!

14' DEEP V
—camper top
—35 Johnson elec.
—1200 Road Runner
—safety package
—list $4977
PACKAGE $4395

16' DEEP V
—camper top
—55 Johnson elec.
—1200 Road Runner
—safety package
—list $6176
—PACKAGE $5495

17' DEEP V
—camper top
—stern seats
—80 Johnson elec
—1550 Road Runner
—safety package
—list $8175
—PACKAGE $7250

OVER 70
New and Used Boats in Stock Featuring New CAMPIONS and DOUBLE EAGLES
"Open to Offers" on all trade-ins in stock
bob whyte marine ltd.
SALES AND SERVICE
Corner Harbour and Resthaven
656-7286 SIDNEY
OPEN EVERY DAY
8:30 A.M. 'TIL 5:30 P.M.

THUNDERBIRD YACHT SALES
WESTPORT MARINA
Next to Swartz Bay Ferry
2075 Tyron Road, Sidney, B.C.
MAKE YOUR NEW YEAR'S WISH COME TRUE

A MILLION DOLLAR INVENTORY FOR YOUR SELECTION

79-2850 Bounty Twin	$44,900
78-28' Carver Twin	$44,900
78-31' Cruise-A-Home	$43,900
78-22' Sangster Blk-hd.	$14,500
78-20' Sangster Blk-hd.	$12,995
78-22' Ranger-Sail	$11,900

Orders taken on '79 305s & 25' Buccaneers

EXPERIENCED BOATS

45' Gulf Commander	$175,000
40' Cruise-A-Home Twin	$U.S.
4 5 , 0 0 0	
31' Cruise-A-Home Twin	$35,000
36' Trojan Tri-cab Twin	SOLD
M.V. Mauluday	SOLD
32' Classic Chris Craft	$23,900
32' Grenfell C/B Twin	$43,900
30' Pacemaker Cab-Cr tw	$21,900
30' Cab-Cruiser Diesel	$ 8,500
28' Luhrs C/B Twin	$31,900
28' Tolly c/b twin	$29,900
27' 7 Chris Connie	$15,500
27' Trojan '75 Chrv. FWC	$23,500
27' Richardson Diesel	$ 8,900
26' Chris '56	$ 8,500
26' Telstar C/B FWC	$18,900
25' 50-'77 Sun Bridge	$17,900
24' 50-'75 Saratoga offshores	$11,500
24' Revel Craft Inboard	$ 9,700
24' Winner C/B 188	$11,900
24' Reinell C/B 188	$11,900
24' Reinell '76 Low hrs.	$13,900
23' Grenfell 6 cyl. Grey	$ 3,900
24' Bellboy HT 165 I.O.	$ 7,500
22' Fibreform C/B 188	$11,900
15' Sangster 50 HP/Tir	$ 1,850

SAIL BOATS

37' Steel Liveaboard	$55,500
35' Spencer '75 Loaded	$53,900
29' Tillicum Cutter	$12,900
26' Reinell OB	$11,900
17' McGregor and trl.	$ 3,495

Call John Neufeld
DAY 656-5832 Eve. 656-3817

NATIONAL
A few selections from our many NATIONAL LISTINGS

SAIL

CAL 28. Built '65, re-gelcoated '78. New Mercury 20 h.p. electric '78. 4 sails. 6 berths. $17,900

CAL 29. Built '74. Inboard Volvo diesel. 6 berths. Wheel steering. 4 sails. Well equipped. $31,000

POWER

26' SABRECRAFT BELLBOY C/Bridge cruiser. All fiberglass. OMC 225 I/O outboard, F.W. cooled. 4/6 berths. $15,000

LATE XMAS PRESENT! 18' Fibreglass fishing/workboat. Enclosed wheelhouse. 40 h.p. Johnson. $4,500

NATIONAL BOAT SALES LTD. carry a large selection of new yachts. Western Canada agents for GRAND BANKS, FISHER, MOODY, ALBIN, SISU, SEIDELMANN, PACIFIC PILOT, PUGET TRAWLER. Victoria agent for CATALINA.
DICK CHUDLEY or LUKE KYNASTON
NATIONAL Boat Sales Ltd.
2060 White Birch Road
Sidney, B.C.
V8L 2R1 Tel (604) 656-3966
AND ALSO AT
False Creek, Vancouver

DJ YACHTS
SPECIALS:
1964 28' CHRIS Connie, TW, F.W.C. Chrys 283, low hrs, sleeps 4. 40-channel SSB/AM, anchor pack., galley, 2 spare props and engine parts, dinghy with Seagull and much more. Vessel is in mint condition and must be seen. Boat and boathouse package, $27,900, owner will consider good trade
17'-18'. Located at Bosun's Marina.

1973 26' F.G. TROJAN, F.W.C. Chrysler Marine 225, low hrs. Sounder, VHF, elec. heat, alcohol stove, pressure water, good family cruiser. Located Bosun's Sales Dock. Asking $16,495.

1975 19' Campion Anstey. 170 OMC, under 500 hrs, tabs, compass, speedo, camper top, galley, sleeps 4. Exceptional starter boat at $8,895. Located Oak Bay Marina.

1967 23' + Sprit Wood CUTTER, 6 H.P. Evinrude 1975. New sails 1976, main, jib, staysail, balloon jib, main sail cover, boom tent. Sleeps 3. Characfer vessel for only $10,895. Located Bosun's Marina.

Marina Seasonal Specials in both sail and power. Trades and offers considered on many of our listings. For information call Joyce Omlid and Don White — Bosun's Marina 656-5558. Randy Bovle — Oak Bay Marina 598-3366.

WANTED - 1975 SLANT 6 25' K & C Twin, FWC, cash, or preferably trade 23' fibreform Sitka CB, 477-8968

15'6" SANGSTERCRAFT WITH trailer, 40 HP Johnson. Ideal for fishing or skiing. Offers, 479-3917.

PLEASURE BOATING COMMERCIAL FISHING SPORTSFISHING
Supplies at
McQUADES MARINE SUPPLY
Yates at Wharf

MARINE CARTETAKING SERVICES
Weekly, by monthly, or monthly services available. For full information please call 479-0139.

BOAT LETTERING A SPEcialty. Phone Ken Warner, 652-2007.

WANTED: POWER HEAD OR short block for 1969 55 HP Johnson. 112-724-5390.

16' FAMILY RUNABOUT, choice of motors. Very seaworthy. 477-2805.

80 BOATS and MARINE

Mercury Marine
YOUR 1-STOP MARINE CENTRE
800 Cloverdale
385-1457

PELAGIC
PACIFIC INDUSTRIES (1974) LTD.
a COMPLETE stock of FIBERGLASS AND EPOXY MATERIALS
Z SPAR
MARINE PAINTS
428 E. Burnside
VICTORIA
386-1811 386-7814

NEW 1978 7.5 HP HONDA O/B, regular $799, now only $679.
New 1978 9.9 hp Johnson O/B, regular $944, now only $744.
Used 1974 40 hp Johnson, new powerhead, longshaft, $699.
Used 1968 40 hp Johnson, electric start, exc. cond., c/w electric harness, $409.
Used 1973 9.5 Evinrude, a real good auxiliary, $325.
Used 1961 35 hp Johnson, very good running order, $225.
Used 1971 50 hp Johnson, electric, shortshaft, c/w electric controls, an excellent buy at $649.
Two new 10' fiberglass dinghies, clinker design, c/w oarlocks, regular $499, now $399.
Our new stock of 1979 Johnson outboard motors are now available at the best prices anywhere. Harbour's End Marina, Box 188, Ganges, 573-2932, 653-4402. D-02023A. Open Mon-Fri, 8-5.

STILL a few 1978 BOATS and MOTORS left at SUBSTANTIAL SAVINGS over '79 prices at
MULLINS MARINE
925 Yates St. 382-4515

OAK BAY MARINE
Sales and Service
INFLATABLE BOAT CENTRE
New and Used ZODIAC—AVON METZLER—SEVEYLOR
New and Used OUTBOARDS 2 HP and up
Used Outboard Parts
1327 Beach Dr. 598-3393

FOAM—IT
Professional Applicators of Spray on, rigid urethane foam insullation.
Insullates and waterproofs, fish and ice holding tanks, boat hulls, makes rowboats and canoes quiet and unsinkable
For FREE Estimates
CALL 748-1653
Mobile Units serving Vancouver Island and Gulf Islands.

HARBOUR MACHINE LTD.
CHRYSLER — VOLVO
Marine gas and diesel engines
Complete Propeller and Shaft repairs
One day service when necessary
Custom Machine and Welding work
31 Erie Street 383-6555

SIDNEY PROPELLOR AND MARINE POWER LTD.
Sales and service on Volvo Penta diesel, Farymann diesel, Espar diesel heating, Michigan propellors, and the new Pathfinder, 4 cylinder marine diesel on base Volkswagen Rabbit. 656-3421.

WE ARE DINGHY SPECIALISTS
And carry the largest selection in stock in B.C. Davidson, Livingston, Galleon, Halda, Hawthorne, Sportyak and many others. Cartoppers, too.
ALL BAY MARINA
2238 Harbour Rd. Sidney
(Open 6 days 8:30-5:30 Closed Mondays)

ACME BOATYARD
Dry storage and workshop space, now available. Low rates on haul outs and repairs. Our newly rebuilt ways can accomodate boats to 55' and 40 tons. Located at Van Isle Marina on Harbour Rd in Sidney. 656-4731. After hours 656-6551.

ISLAND MARINE
COMMERCIAL VESSEL BROKERS
C.T.V. SAILS TO VICTORIA
479-8822

1977 COMMAND BRIDGE REINell B267, 255 FWC Volvo, head, shower, pressure hot water, refrigerator, beautiful galley, sleeps 5. Fully equipped- swim grid, dinghy, sounder, compasses, VHF, stereo, etc. Probably the best 26' cruising boat on the market. $22,000 ($8,000 below replacement value). Gerry or Don 388-7371 weekdays.

CANOE COVE
Yacht Sales
Open 7 Days a Week
656-5711 659-3918
Evenings, 652-4386

Allstate
MARINE INSURANCE
Excellent Rates.
Low deductibles.
HENDERSON REALTY 385-9741

42' WEST COAST TROLLER 1964. 10.06. A licence, GM 671, 4 poles, command bridge, controls, chill plates in hold, hot and cold pressure water, shower, converter black box, full electronics. Excellent fishing reputation. $168,000. Squire Boat Brokerage, 384-3363.

80 BOATS and MARINE

GP
"It's The Service That Sets Us Apart"
BOATING SEASON OPENERS
Following Packages come with: 2 adult life jackets, 2 paddles, 2 tie lines, 2 bumpers, 2 tie downs, 1 fire extinguisher.

14'4" HOURSTON GLASSCRAFT
—full canvas
—35 HP Johnson EL, '79
—900 lb. road Runner
READY TO GO $4390

15'6" HOURSTON GLASSCRAFT
—Full canvas top
—55 HP Johnson EL, '79
—1200 lb. Road Runner
READY TO GO $5495

17' HOURSTON HARDTOP
—Full canvas
—70 HP Johnson EL
—1550 Road Runner
READY TO GO $6845

BAYLINER
HOURSTON GLASSCRAFT
MIRROCRAFT
JOHNSON OUTBOARD
VOLVO—OMC
STERNDRIVES—TRAILERS
ACCESSORIES
AT
GIBSON
Powercraft Centre Ltd.
2520 Govt. St. (near Bay)
382-8291

VAN ISLE MARINA
38' MARINER Comd. bridge cruiser ideally set up as a liveaboard. "A bank repossession" that must be sold
O F F E R S
28' LYNWOOD F/G express cruiser features incl. G.M. diesel eng. 10'6" beam, new diesel furnace listed $27,900.
24' BELL BUOY express (1977) an above average pre-season buy at $16,500.

SAIL

25' DANISH TUMLEREN, a traditional sloop in excellent condition has I/B engine, etc. $12,500
30' MOTOR SAILER cedar on oak construction featuring 2-station steering, auto. pilot, etc. $24,500
47' LUNENBERG KETCH very extensive inventory, this immaculate vessel has been professionally maintained and is in Bristol condition throughout $78,500.

For these and many other fine listings, please contact JOHN ALLEN at
VAN ISLE MARINA CO. LTD.
Tsehum Harbour Box 2130
656-1138 Sidney, B.C.

26' CMD. BR. CAMPION, 1976, 233 hp Merc, FWC, only 550 hours, hydraulic steering, cabin, heat, oven, VHF, new condition, only $20,900. 24' Reinell sedan, 1974, 420 hours, trailer, urgent sale, $11,900. GEOFF SIMPSON, Maple Bay, 748-3242.

35' PROFESSIONALLY BUILT (1974) all-wood double ender. Cutter rig. Teak decks and joiner work. Sabb diesel. Ideal world cruiser or live-aboard. Phone 656-7060 or write PO Box 2064, Sidney, BC. V8L3S3.

30' CUSTOM EXPRESS CRUISer, 11'6 beam. Glass over ply planks. Very roomy, needs some minor engine work and paint. Reduced from $17,900 to $14,900 firm. Victoria Boat Mart, 453 Head St. 383-3324.

14 1/2' K&C THERMOGLASS, very clean for its age. Trailer, 45 HP OB $1750 firm. 17' varnished mahogany cabin boat. Copper fastened, inboard power, offers on $2400. Victoria Boat Mart, 453 Head St. 383-3324.

Chrysler—Seagull
OUTBOARDS
Sales—Parts—Service
KEN PRASING EQUIPMENT
478-9313 934 Goldstream

18 1/2 DOUBLE EAGLE, 302 FWC Waukesha, Bennett trim tabs, dual batteries. Digital sounder, CB, compass, galley pak, 3500 lb. trailer. Extra prop bumpers, life jackets included. Phone 338-7175.

EVINRUDE 75 HP ELECTRIC. Good running condition. Bottom end completely overhauled. New propeller. Remote controls included but no gas tank. 385-5756 (ask for Mr. Keeler).

OWNER SAYS SELL 28' FIBERform twin Merc power, all equipped, very clean, serious offers considered. View by appointment. Victoria Boat Mart, 453 Head St. 383-3324.

22' COBRA WITH BURKLEY jet drive. 455 Olds, has been completely rebuilt. Receipts for proof. Asking price $9,950 including dual axle trailer. Phone 656-4709.

SACRIFICE! EXCELLENT 1976, 22' K&C Thermoglass; 188 Mercruiser, Bulkhead, galley, head, C.B. set, anchor, swimgrid, moorage, extras. Tryout. 652-3802.

USED OUTBOARDS
Great selection from 2 h.p. to 100 h.p.
GIBSON POWERCRAFT
382-8291

MARINE MULTIPLE LISTING Service, 16 member brokers to serve you. Check with us before buying or selling your boat. 656-3598.

15 1/2' SANGSTERCRAFT, 40 HP Evinrude, electric start, lights, wipers, E-Z load trailer, extra motor. Asking $2250. 384-7482 after 5.

29' CABIN CRUISER, FULL galley, standup head, industrial Ford inboard, appraised replacement value $22,000. Sacrifice $11,900. 478-1509.

NEVER USED SPILSBURY & Tindal FMX 12-25 VHF 11 channels, complete with 6 decibel antenna and bracket, $500. 479-2501.

35' WOODEN EX-GILL NETTER trotler with C License, Ford gas 300 cubic inch, radar, recorder, etc. Asking $25,000. 721-3046 after 5 pm.

80 BOATS and MARINE

1976 DAVIDSON DIESEL CHUGger, high quality hand laid fiberglass, deluxe teak interior, taken from the famous Davidson lifeboats. An excellent all season economical fish boat $9700. Victoria Boat Mart, 453 Head St. 383-3324.

SIDNEY OUTBOARD STERNDRIVE
Mercury Sales and Service
2520 Beacon 656-3221

EXPERT
Marine repairs. Gas, diesel. Days 652-4533, evenings 652-3803.

34' TROLLER, 7.61 TON, A License, Suzie diesel 125 hp used two seasons, price $55,000. 598-1002.

CHASER II — 36' A TROLLER, rebuilt diesal, new hydraulics, winch, sounders, radar, pilot. $65,000 firm. 483-4870.

25 FT. FG BOAT. NEARLY NEW diesel, 12 HP, Stove, heads and cabin space. Needs finishing work. $2195. 656-5907 evenings.

13 1/2' BOAT. NEEDS WORK, plus 65 horse Merc, good shape, two tanks and controls, $700 or best offer. 383-4268.

NEARLY NEW 16' DOUBLE Eagle with 70 hp Evinrude and 7.5 Merc plus extras, $5500 all in excellent shape. 383-4268.

BEAUTIFUL SOLID TEAK folding yacht dinner table with fiddles and storage, 32x22. 383-6171, 652-5717.

73 22 1/2' FIBERFORM, 165 Merc, trailer and dinghy, fully equipped, best offer to $8900, phone 748-0996.

FOR SALE BY OWNER, F/V "Pacific Wind", fully equipped 41' freezer/troller, built 1977, 10 ton "A" lic. 478-1902.

7' FIBERGLASS DINGHY, takes up to 7 1/2 horsepower motor. 383-6171, 652-5717.

ONE TILLER AND ONE 22 LB. Daforts anchor for sale, 656-4356. 656-3421.

FORD INTERCEPTOR, 289 cubic inch marine manifold and riser, new at cost. 592-4164.

15'2" TRIHAUL WITH REBUILT 50 Merc, $2995, call Robin between 5-8, 478-7149.

7'9" FIBERGLASS DINGHY, 2 seats, oars and locks, $250. 382-4725.

96 RANGES, STOVES and FURNACES

SMALL AMERICAN MADE franklin style fireplace, one year old, 652-2845 Sunday only.

FURNACE REPLACED, large amount of ductwork available. $95 or offers. 386-3923.

USED 2' ELECTRIC STOVES. Motel renovation. 386-2812.

AVOCADO WESTINGHOUSE double oven range, 385-7775.

USED 30" VIKING ELECTRIC range. 478-9376.

MOFFAT KITCHEN RANGE, good condition, cheap. 477-4378.

97 FURNITURE

MATTRESSES

LATEX RUBBER — Mattresses automatically adjust to variations in weight giving even support the full length of the spine. Latex is comfortable, cool, and non-allergenic.

"I"-FOAM — is highly resilient foam that comes in a variety of density, which enables us to manufacture a mattress to the specifications recommended by many doctors.

We manufacture mattresses in odd shapes and sizes, with box springs to match, available in spring filled or solid base.

INVEST IN REST!
Open Fridays Til 9 p.m.
IMMEDIATE DELIVERY

Gregg Furniture
2300 Douglas 388-7365

LUNDS . . .
Buy or Sell Your Furniture At Auction
386-3308

GENUINE GEORGIAN (1700'S) brass inlaid spinet case converted to desk with glass, inclosed bookcase on top, requires some restoration, still a superb price at $395. Genuine early Victorian light mahogany linen press, again requires some restoration but, only $195. Pete's Place, home of olde English furnishings. New shipment arrived. Open 10-7, Sundays 10-6, only 15 min from town, 10 from Woolco, 786 Goldstream, 478-6000.

PIANO $250, OAK WARDROBE $50, oak triple mirrored dresser, $75, new shipment on the floor. Several super oak tables and 4 chair sets, Pete's Place, home of olde English furnishings, solid wood quality for usually less than modern pressed sawdust and veneers. 15 min from town, 10 from Woolco, 10-7pm. Open Sunday, 786 Goldstream, 478-6000. Invest in the future with solid wood furnishings.

MODERN MATCHING COFFEE table, end tables, dark brown, $100; bedroom suite, 9-drawer dresser with mirror, 5-drawer chest, two night tables, box spring bed, matching headboard, $800; Hide-away bed, mattresses, $100; stereo, plays and records 8-track tapes, dark brown, $150; Inglis washer/dryer, 2 years, $290. 478-5834.

PINECRAFT LTD. QUALITY Ontario pine reproduction furniture. View a selection and get catalog/price list at the Seaboard Show Home, 4308 Shelbourne St. 2-4 pm Saturday and Sunday. Further information 656-6207 after 7 pm.

SPANISH STYLE LIVINGROOM suite, 2 end tables, coffee table, chesterfield and chair, dining table and 4 chairs; valued at $1250, will take offers. Marsh Smith, bus. 478-1751, res. 478-8774.

SINGLE BEDROOM SUITE, 3 drawer dresser, bookcase headboard and Simmons box spring and mattress, rust bedspread. All new condition. $110. Phone 384-7202.

3 PC WALNUT BEDROOM suite $160; hideabed $195; chest of drawers $45; pine coffee table $85. Mel's Bargains, 3460 Quadra, 384-3152. Chargex and Mastercharge available.

FOR RENT
Brand name MICROWAVE OVENS by the month. Homark Sales Ltd. 595-7111.

3-ROOM GROUPING OF FURNITURE — we have a price to suit you — living room — bedroom or kitchen — easy terms. Echo Furniture, 704 View St., 384-2214.

6 PIECE LIVINGROOM SET, couch, loveseat, chair, 2 end tables and console style coffee table, after 6, 474-2778.

SOLID PECAN, FINEST QUALITY 6-piece bedroom suite. Like new. $2500 value, asking $1350. 721-5088.

FURNITURE REFINISHING All types. Museum trained with over 10 years experience. Satisfaction guaranteed. 598-2706.

TWO CHESTERFIELD SETS, clean covers, not worn, $100 and $150. Gold hide-a-bed, new condition. 478-5725.

2-PIECE CHESTERFIELD, floral pattern, $225. Matching end tables and coffee table, $225. 478-5190.

3-PIECE BEDROOM SUITE, bookcase headboard, footboard, dresser, and 4-drawer chest. 595-2055.

SIMMONS HIDE-A-BED; stereo bench, walnut finish; Kenwood receiver and 2 speakers. Call 479-6405.

NEW SINGLE BED, 3X6 WITH headboard, box spring and mattress, $100, 384-0657.

FOR SALE, QUEEN-SIZED waterbed, four-poster, $375 cash. 382-2014, after 6.

WANTED: SMALL DROP-LEAF desk in good condition, mahogany or walnut. 382-9052.

6 PIECE MAHOGANY DUNCAN Phyfe dining room suite, $2300 value, asking $1700, 652-2233.

WOODEN TABLE, FOUR chairs, buffet, as new, $250. 656-4935, evenings.

OAK ANTIQUE BUFFET WITH mirror, beautiful condition. $425. 477-8831.

ONE CHROME TABLE WITH leaf, 4 chairs, reasonable offer acceptable. 592-0413 or 595-5595.

6 PIECE LIVING AND BEDroom set, excellent condition, $600. Value $1300. 386-2549.

BEDROOM SUITE, DOUBLE dresser, mirror, chest of drawers, headboard. 386-3692.

SEMI RETIRED UPHOLSTERer recovers your chair, $65 with your material. 478-1262.

CHESTERFIELD AND CHAIR, 1 year old, in very good condition, 384-0668

CUSTOM BEDS, CAPTAIN $120, Mates $115, Bunks $100. 479-7400.

CHESTERFIELD AND CHAIR, fair condition, $80. 385-1943.

RUST COLOURED, CHESTERfield, three cushions, good condition. Phone 383-8640

RECLINER FOR SALE. GOOD condition, asking $100. 385-3998.

TEAK COFFEE TABLE, $50, 383-5908.

OLD PICTURE FRAMES, many large oak ones, 595-5819.

98 TV. STEREO, RADIO SALES and SERVICE

BW TV, $75. AKAI 4000DB reel-to-reel tape recorder, like new, $395, 388-9409.

CASSETTE DECK, RECEIVER and 3-way speakers, brand new, $350 or nearest offer, 479-8017.

SONY TRINITRON 15", Almost new, $450 firm. 598-5624.

PHILCO 19" PORTABLE color TV $275. Phone 382-9366.

98 TV. STEREO, RADIO SALES and SERVICE

Open 'til 9 Nightly!

Sound Equipment Systems to fit any & all environments (Including Disco)

Buy the best and reduce costly service calls!
Yes, we take trades!
No Down Payment!
(OAC)
Free delivery!
Free Parking!
Chargex—Bank Financing!

Complete Lines of:
Accoustic Research Speakers
Bolivar Speakers
Citation Power Amps, Tuners, Pre-Amps, Turntables.
Citronic Mixers, Light Shows
Coral Speakers (Raw)
Discwasher Systems
Dynaco Kits priced to clear
Dynaco Speakers
EPI Auto Speakers
Electro-Voice Pro Application
Harman/Kardon full line
JBL Speakers
JBL Professional
Jensen Car Stereo & Speakers
JR Speakers
Panasonic Home Stereo, Color TV inc. B&W, Car Stereo. Portable Cassettes, Radios inc. Multi-Band, Microwave Ovens, Video Cassette etc. Record Cleaner
Pickering Cartridges & Phones
Pioneer Stereo inc. Automobile
Pixall Record Cleaners
Scotch Recording Tape
Shure Mics/Cartridges/Stylii
Stanton Cartridges/Stylii
Technics Receivers, Speakers, Turntables, Integrated Amps, Cassette Decks, Audio Racks.
Technics Professional Power Amps, Pre-Amps, Equalizers, Tuners inc. Quartz Digital, Cassette & Reel Tape Decks.
TDK Recording Tape all type.
Vac-O-Rec Record Cleaner $29.95

Independent Buyers
Discount Service Ltd.
Open 10am till 9 daily
Saturday 10-6
939C Esquimalt Rd.
385-5555

GIGANTIC TELEVISION CLEARANCE

ELECTROHOME		
26" French Prov.	$1129	$999
26" Wal Cab.		$749
26" Colonial	$1129	$999
26" Walnut	$899	$829
20" Diplomat	$829	$729
— With remote	$949	$879
14" Courier	$479	$429
26" used, 4 yrs.		$349
TOSHIBA		
20" Portable	$699	$599
14" Sw. portable	$549	$488
HITACHI		
26" Col. remote	$1395	$1249
26" Wal. cab	$1249	$1099
26" Wal. remote	$1395	$1249
26" Wal. remote	$1295	$1095
26" Walnut	$999	$899
20" Portable	$699	$599
20" Remote	$879	$788
20" Remote	$1199	$988
16" Remote	$749	$679
14" Remote	$699	$619
12" Portable	$479	$429
Video recorder	$1695	$1595

TILLICUM FURNITURE
Hillside Shopping Centre 595-3331

5 YEAR WARRANTY
1979 20"
ELECTROHOME

COLOR TV RENT TO OWN
AS LOW AS $22 per month,
NOTE: Rent to own available for any size, any make.
ALSO — we rent color TVs $25 per month — $10 delivery.

CITY CENTRE TV
OPEN 10 A.M.-9 P.M.
6 DAYS A WEEK
477-6971
Next to K Mart in the Mall

CLEARANCE OF COLOR TV consoles — New RCA Colonial 26 now only $729 — Zenith 25" Mediterranean Now Only $749 — Zenith 26" Mediterranean Reg. $1150 — Now Only $950, also we have some 26" REMOTE CONTROL RCA Color Consoles $100 off. Butler Brothers, 1720 Douglas, 383-6911.

Canadian Illuminations Systems
The Proton II, 6' diagonal big screen TV, outclasses and outperforms all others and is now available to you at a special affordable price. In Victoria call 721-3849 or 382-6546.

HELP
Too many color TVs taken in trade. Come in—make an offer, CITY CENTRE TV, next to K-Mart in the mall, open 10-9 p.m. 6 days a week.

CONTEST WINNINGS
Pro-Linear 100X speakers, 12" woofer, 5" mid range, 3" tweeter, 100 watts capacity, hurry on this one. Retail $540 per pair, Selling for $325 in boxes. 477-0620, after 6

TEAC A-6300, AUTO REVERSE reel to reel tape deck. Prof. model less than 30 hours use. Some Scotch Classic 10" tapes available, still sealed. Replacement value $1,999. Best offer. 478-0825.

26" USED ZENITH REMOTE control table model colour TV. A-1 working condition. with 6 mos. warranty. $299.95.
ATLAS STEREO AND TV
763 Fort St. 385-2712

Wanted: your used colour TV Trade-ins. ELECTRON TV SALES & SERVICE, 100 Burnside Road West, 383-5432 and Cedar Hill Shopping Centre, 721-3432.

CBER'S: GE MOBILE; SIDEband, antenna failure indicator, RF Gain, PA, Hi/Lo Tone, LED display, Reg $499, Like new, $325. 592-4694.

LATE MODEL GM RADIOS, AM, AM/FM, AM/Tape and AM/FM/Tape. 50% off. Phone 388-5141, Empress Pontiac Parts Dept. DL01227A.

DYNACO
SCA 80Q FM-5, A-25 Walnut speakers, turntable, 2-1091 Joan Crescent.

EXCELLENT CONDITION, COlour t.v. $150, black and white, $45. With guarantee. 383-8774, 382-1234.

HITACHI STEREO SYSTEM with stand, receiver, turntable, speakers, 1½ years old, $400 or best offer. 478-0013.

VIKING 12" SCREEN, BLACK and white portable T.V. Used 5 times, regular $129, sell for $75. 598-5891.

NORESCO-NRQ 235 RECEIVER, Dual 1215 turntable/Shure M75 magnetic cartridge, 4 speakers. Rick, 652-4680.

98 TV. STEREO, RADIO SALES and SERVICE

FISHER AM/FM STEREO tuner, 2 Wharfdale speakers for $500. Just over 1 year old. Good condition. 386-6279.

SELL OR TRADE ADMIRAL 20" colour TV, $400 or stereo equipment, 478-8718.

KENWOOD MODEL KA7100 AMplifier. Dual power supply. Check around, $300 is cheap, 656-4582.

WANTED: PORTABLE COLOR TV. Pay cash or trade CB equipment. 386-3031.

MARANTZ 1030 AMP, SONY reel-to-reel. 592-2224.

NEW CAR TAPEDECK, 8 track and cassette, $65, 652-2828.

EPI-1000 SPEAKERS (Towers) $1600. 595-8705.

99 GROCERIES, MEAT and PRODUCE

North Douglas Delicatessen

New Zealand Edam	1.69 lb.
Canadian Mozzarella	1.69 lb.
Canadian Cheddar (Mild)	1.79 lb.
Cooked Imported Ham	2.29 lb.
Salami & Hot Pepperoni	1.59 lb.

Game & Seafood Specials
Open Tue.-Sun. Closed Monday
3891 Douglas 479-1827

WILLIAMS
QUALITY MEATS 795 FORT ST
384-0525 — 384-0526

GRADE "A" FREEZER BEEF
Sides $1.39 Hinds $1.59
Full Baron $1.59
Cut—Wrapped—Frozen
Price per pound increases due to trim, etc.

GOOD NUTRITION IS THE KEY to a healthier happier life. Guard your nutrition with Sunasu's unique nutritional formulas. Free delivery. 385-3907, 474-2453.

FRESHLY PRESSED APPLE juice available year round. $3.50 imp. gal. Add 75¢ for bottle if needed. Bezzola's, Cobble Hill.

OROWEAT
BREAD AND MUFFIN THRIFT sales, 385-7311.

CABBAGE AND POTATOES. 652-1582. 6858 Pat Bay Highway.

SAANICH ORCHARDS
We still have a good supply of winter apples. 652-2009.

RED AND GOLDEN DELIcious Okanagan apples, $8 per box. 479-2040.

100 MISCELLANEOUS FOR SALE

GOOD SUPPLY OF USED fridges and stoves all in excellent condition, Echo Furniture, 704 View St., 384-2214.

PIEDMONT SEWING MAchine, hardly ever used, $65 with cabinet. 477-5120 between 5 and 7.

GE CONTESSA HEAVY DUTY washer and dryer, avacado, 1½ years, excellent condition. $525 or nearest offer. 592-3278.

ELECTRIC RANGE 40", DOUble oven, side by side, now in use. Take away $25 or your offer, 477-2063.

9" ROCKWELL RADIAL ARM saw, $195. 8-track Craig tape, $99. Two 1½ hp Black and Decker routers, $95. 4-drawer beach mechanics tool box, $30. 383-4357.

MOFFAT STOVE, PHILCO fridge, twin bed unit, sink and fittings, skates, ladies 7, boys 8. Phone 477-6674.

35MM SLR CAMERA WITH AC cessories, $100. Single bed with spring and mattress, 384-7934 after 5.

KITCHEN CUPBOARDS, REmodelling kitchen, complete set of golden ash cabinets, good shape, offers, 595-8968.

GUARANTEED RENOVATED, refrigerators, freezers, stoves, washers, dryers, 1307 Gladstone, 3-5 pm. Closed Wednesdays.

JEWELLERY REPAIRS. SIZing, retipping, replacing stones, chain repairs, etc. Sky Jewels, A9 Nootka Court, 634 Humboldt.

HAVE PURCHASED SEARS Kenmore fridge, selling Tappen fridge, gold, manual defrost, $100 or best offer, 595-2696.

WASHER, TWIN TUB, SIMPLICity, perfect condition. Electrolux vacuum, runs well. Bathroom basin, new taps 592-9765.

GENERAL ELECTRIC BLACK and white television, excellent condition, $20. Ridge line family tent, $35. 474-1315.

ALL TYPES OF MOLDING, 2 mobile home axles, electric brakes, and hitch with crank, 474-1060.

Office Desks
New, Private. 656-5929

7-33 INDUSTRIAL SINGER Sewing Machine, single needle, lock stitch, designed for heavy canvas and similar work. $2,000. Call 384-3057.

45-GALLON OAK WHISKEY barrels, good condition. $15. 383-1328.

NEW SINGER AUTOMATIC sewing machine, $100. Phone 382-4440 after 5 pm.

OUTDOOR INCINERTOR BARrels. Ready for use, $5.95 delivered. 383-1328.

LIKE NEW ELECTROLUX shampooer $195. Megaphone $75. 12" bike $25. 383-6832.

2 F-78 14" STUDDED SNOW tires, pair of men's size 9 Nordica ski boots, 383-6595.

ATTENTION TALL GIRLS, ONE traditional white wedding gown for sale. 479-1040.

HOOVER MINI WASHER, dryer, assorted furniture, 10 speed, and misc items, 595-8977.

SINGER ZIG ZAG PORTABLE sewing machine, like new, best offers. 386-1967.

COLDSPOT 19.3 CUBIC FOOT deep freeze, like new, $240. 388-6402 after 6pm.

TWO SHEETS PLATE GLASS 34"x76", $45 per sheet. One sheet 10'x40", $70. Phone 479-7707.

PERSIAN CARPET 13'8"X10'1" exquisite overall design, 592-6185.

EXCELLENT QUALITY broadloom, like new, approx 10x13, $150. 479-9935 or 598-1287.

TORO 2 HP, REEL MOWER IN excellent condition, back catcher, $100. 658-1057.

VIKING WASHER AND dryer, A-1 condition, $350, call 598-6143.

SIZE 18 MUSKRAT JACKET and size 46-48 Cowichan type cardigan, 382-4879.

MOSIAC CERAMIC TILE REMnants, 59¢ square foot, 1020 Hillside, 386-8551.

MCLARY EASY WASHER AND dryer, avocado, excellent condition. Asking $400. 384-2547.

42 OFFICE PARTITIONS FOR sale suitable for sales office. 384-8101.

'78 VAN SEATS, STOCK; 14" mags, tires; cedar dutch door, 34"x78"; 592-1687.

THREE 3-PHASE MOTORS, one 1HP, two ¼HP, one with reduction gear. 598-7691.

LADIES RUST LEATHER coat, size 13, good condition. 652-4939.

HUSCAVARNA SEWING MAchine, cost $1000, sacrifice $700. 656-1406.

SKI BOOTS 5, 5½, 6, 9½. LADIES skates 7, Ski roof rack, reasonable. 64 Chevy II parts. 383-6071.

FLOURESCENT LIGHT FIXtures for sale and ceiling lights. 477-6473.

100 MISCELLANEOUS FOR SALE

LADIES...
We consign and sell your quality fashions, shoes and handbags. Items accepted must be in immaculate condition, please.
"Repeat Performance"
2027 Oak Bay Ave. at Foul Bay (Located in the Oak Bay Mall)
11-5 pm (Closed Mon) 595-5432
"We sell for you and to you"

DEMO SALE
216 DOUGLAS ST
BEACON HILL MANSION
Large old home with all amenities. Door, windows, used bricks, plumbing, electrical fixtures, stoves, fridges, lumber, stair rails, kitchen cupboards, fireplace fronts. See man on job for best deal.

VACUUM CLEANERS
Over 200 reconditioned and guaranteed, from $25 up. Current models: Compact, Electrolux, Kirby, Filter Queen, Hoover, etc. Compact demos available. We take trade-ins. Mr. Sweeper, 2 stores: 906 Esquimalt Rd. at Head St., and 8-310 Goldstream, New Commerce Mall, 474-1011, 386-3717.

OLD VANITY DRESSER WITH swinging mirror; childs chest of drawers, Vilas maple single bed ends and frame; childs toy riding horse; Davenport with chest; green carpet, jute backing; bookcase; double bed frame with bookcase headboard; short back rocking chair; childs bedspread, 2 sets matching curtains. 385-4842.

CLOSING OUT SALE. TRAILER parts and accessories, office furniture, fixtures, stock, equipment, tools, travel and utility trailers, boats and outboard motors, spare tire carriers, water tanks, RV antifreeze, $3.60 gallon. Large discount. Zodiac RV Sales and Service Ltd, 1080 Goldstream Ave. (Langford) 474-2821.

MOFFAT
ACTIVE FURNITURE
566 DAVID 382-8274
30" fully automatic Almond ranges, clear $329.95
ACTIVE FURNITURE
566 David St. 382-8274

PS
"THE PLASTIC SHOP"
2105 DOUGLAS ST., 386-1477.
ONE STOP SHOPPING FOR ALL PLASTIC PRODUCTS. Industrial plastics.

REFRIGERATOR-FREEZER, self-defrosting, Philco deluxe; Salem double dresser with mirror; small desk; steamer trunk (1910); secretarial office desk, 60x30; WM Rogers silverplate, exquisite; electric blanket, double. Many miscellaneous household items including some glassware. 598-4364.

PLEXIGLASS - MAKES THE ideal storm window. A better insulator than glass with more strength. See us for installation ideas and prices. Ideal for Picture Windows. THE PLASTIC SHOP, 2105 Douglas St. 386-1477 or 460 Wallace St. Nanaimo, 753-0114.

NEW 5MM (3/16) TEMPERED glass. Sizes 46"x68,70,76,78; 33 and 45x74½; 34x76 and 78; $15 each. 34x76 bronze tinted, $22.50 each. Good for filling in carports, patios, sundecks, etc. Can deliver. Greenhouse glass, 14¾x32; 13¼x32; 50¢ per pane. 656-6656, 9704 3rd St. Sidney.

TWO FAMILY SALE OF MIScellaneous household items plus ladies diamond rings and other jewelry, ladies and children's clothing, one suede jacket, one imitation fur jacket. Also books, toys, dishes, etc. Saturday only from 10-5. 1785 Emerson, back door please.

8' SLIDING GLASS DOOR, 4' prefinished white bi-fold doors, mahogany accordian doors, 4" jointer, curved wrought iron railing, small amount of straight iron railing with gate, 16' fiberglass V-stirn canoe, life jackets and paddles, pair of large professional stereo speakers. 386-0953.

Kitchen Aid
Built-ins, portables. Kenyon Sales. #206-824 Johnson, 386-1214, 24 hour service.

EATON'S WAREHOUSE STORE
749 View St.

WELSH HAND LOOM
January clearance sale, up to ½ price, on discontinued colours and styles in Welsh Tapestry, coats, capes, skirts, vests. Nootka Court, 634 Humboldt.

UPHOLSTERY FABRICS, STORE WIDE JANUARY CLEARANCE SALE, SAVE 30 to 50% FROM LARGE INSTOCK SELECTION. MORGANS FABRICS, 2070 CADBORA BAY ROAD NEAR FORT AND FOUL BAY JUNCTION. 598-4011.

REUPHOLSTER NOW
Store Wide Clearance Sale, save 20 to 50% on quality upholstery fabrics, guaranteed workmanship available. Morgans Fabrics, 2070 Cadbora Bay Road, near Fort and Foul Bay Junction. 598-4011.

CHESTERFIELD SUITE CONtemporary styled, 6 months old, as new, $550. 9-piece dark maple dining room suite, 6 months old, $1000. Marantz component stereo system with E.P.I. speakers and dual turntable $500. Must sell 386-2054.

LARGE SELECTION OF MIRrored dressers, all in solid wood, good selection of wood chairs, at $10 or $20 each, small oak tables and plant stands, greatly reduced to clear, several superb oak and mahogany beds, Pete's Place, 786 Goldstream, 478-6000.

4½' LONG OLD FASHIONED bathtub, $20; 2 rattan chairs, $5 each; Wingham classic oil stove including tank, stand, length of flue pipes, in excellent condition, $90; Hoover Spin dry washer, in good working order, $50; 595-2568

McDONALD SUPPLY
Amana Radar Range
307 GORGE RD. 386-6745

CAMPER, TRAILER OR BOAT cushions. Lowest price fabrics, highest quality workmanship. Materials from $3.95 a yard. Morgans Fabrics, 2070 Cadbora Bay Road, near Fort and Foul Bay Junction. 598-4011.

RCA 26" CONSOLE XL-100 Colour Trac pine cabinet, perfect condition. Encyclopedia Britannica 3, complete 3 volumes, Dictionary, Britannica Atlas, Do-It-Yourself Encyclopedia, with bookcase. 388-6178, 6-9 pm.

NEW TENT TRAILER, SLEEPS 6, propane stove, sink; Admiral micro range, new, new single bed, dinette table, 4 chairs, Fleetwood colour TV, 27" console, HO train set, 477-0379 between 6-9 PM only.

30 FEET OF NEW 18" ROLLER Conveyer plus 90 degree turn and all supports, new $800 sell for $395 or offers. Freezer or cooler door and frame, $125. Toledo 30 pound counter scales, $90. 478-6050 evenings.

FRIGIDAIRE RANGE AND fridge, marble vanity top and cot. 477-5871.

ROOF RACK FOR JIMMY OR Blazer. 479-1474 after 6.

QUEEN SIZE BOX SPRING $75, excellent condition. 385-7195.

DISPLAY CABINETS
For retail store. 384-0421.

100 MISCELLANEOUS FOR SALE

MAIS
Furniture & Appliances
USED SPECIALS

2-pce. Colonial chesterfield suite, swivel rocker, like new	$449.00
Black & white TV's from	$ 69.00
Automatic washers	$198.00
Automatic dryer	$125.00
Bunk bed	$ 19.95
Sewing machines from	$ 29.95

ALL USED GUARANTEED
Exchange privilege within guarantee period

SEWING MACHINE TUNE-UP SPECIAL
Any make $19.95
By appointment only

MICROWAVE OVEN
Demonstrations
9-5 DAILY

3 ROOM GROUPS
Rent from $40 per month

1821 COOK
385-2435

KILSHAWS
Auctioneers Ltd.
FOR SALES OR CASH GUARANTEED APPRAISALS
384-6441

ANTIQUES, PETITE POINT chair and stool, occassional tables, sideboards, pictures, oak mantles, used modern furniture, bedroom suites, dining sets, china cabinets, beds, vacuums, dressers, 6' bar and 3 stools $150. Loveseat $75, black and white TV's $40 and up, RCA 14" portable colour TV $200. Large and small appliances. Books, china, baby items. Stereo's, tapes, records, musical instruments, reconditioned bicycles, lawnmowers, tools, tires. Numerous miscellaneous items. This week specials, bar mirrors, $13-$30, brass ware $2-$40, 4x8 deluxe Gendron pool table, accessories, free delivery and levelling, $525. Bill's Bargain Barn, Craigflower and Tillicum, 384-5235 Tuesday-Sunday.

ANTIQUES, GATE-LEGGED oak table, console table, sideboards, pictures, oak mantles, used modern furniture, 4 piece bedroom suite, dining sets, chesterfield suites, beds, dressers, china cabinets, occasional chairs, game table, skates, vacuums, desks, loveseat, carpets, musical instruments, black and white T.V.s $40 and up. Large and small appliances, books, china, baby items, brass wear, stereos, tapes, records, reconditioned bicycles, lawnmowers, tools, tires, mag wheels, numerous misc items. This week special hide-a-bed $65, 14" RCA colour T.V. $195. Set of youth beds $90, set of 4 mag wheels with radials, $300. Bill's Bargain Barn, Craigflower and Tillicum, 384-5235 Tues-Sun.

MID-BAND TV Converters
FREE IN-HOME DEMONSTRATION
Homark Sales Ltd.
595-7111

MOVED TO APT.
5'x2'x3' high basement storage cupboard with 4 drawers and 2 sliding door cupboards, includes removable 2 cupboard top $65; 2'8"x2' deep wood laundry cupboard $15; 5 hp garden shredder used 20 hours $135; Simmons hideabed, good condition $225; Gresshoppa Finse cross country skis, bindings, poles, and size 9 boots, used twice $80 takes all; card table $15; black and white TV plus stand $35; coffee table $10. 382-6030.

FOR RENT
Microwave Ovens
Rental by the month with option to purchase.
Homark Sales Ltd.
595-7111

MAKE YOUR OWN FURNIture and save lots of $$. All hand and power tools supplied. Shop 3,600 sq. ft. We assist in planning and building. We also take custom orders. Inquire about low special membership rates. Now enrolling for winter classes. (General woodwork and wood turning.)
TOOLS and SPACE
The do-it-yourself woodworking centre. 338 Catherine (Esquimalt Rd.) 383-9600.

FRIDGE, (SUPER QUIET) DElivered, $37.50. Two 1976 Pinto rims $8 each. Two good studed VW van snow tires 700x14, $40 the pair. Complete set (new) famous Saladmaster extra heavy stainless steel waterless cook ware. Electric stainless steel drip-coffee maker. Incomparable (life time guarantee) cutlery and carving set. Also 2 large trunks $3 each. Wanted- Dual high profile cover for record player. Call 388-6275 pager 2424 anytime.

383-6222
Plantarium
UP TO 50% OFF
January clearance sale. Lower Commerce Mall next to View St. Parkade.

PIANO $250, OAK WARDROBE $50, oak triple mirrored dresser, $75, new shipment on the floor. Several super oak tables and 4 chair sets, Pete's Place, home of olde English furnishings, solid wood quality for usually less than modern pressed sawdust and veneers. 15 min from town, 10 from Woolco, 10-7pm. Open Sunday, 786 Goldstream, 478-6000. Invest in the future with solid wood furnishings.

PORTABLE DRYER $50, WASHer spin dryer $30, wringer washer $20. After 6 383-1568.

HUDSONS SEAL COAT, MINK trim, size 16 to 18, as new $300. 595-1436.

100 MISCELLANEOUS FOR SALE

WINDOW GLASS, ASSORTED sizes; Electrolux, floor and rug shampoo machine, twin mattress, box spring, and legs, electric lead guitar, automobile 8 track. Reasonable prices, or best offer, 477-6871.

GE WRINGER WASHER, working, $35. Two mattresses, singles, $12.50 each. Two wool blankets, $7.50 each. Movie editor, $8. Light bar and bulbs, $15. All wood side table, $25. Other misc. items. 592-3265.

USED OFFICE FURNITURE
Metal Desks, $75 to $150
Swivel chairs, $50
Filing cabinet, $60
CAPITAL OFFICE MACHINES
2727 Quadra St
383-5700

HOMELITE
CHAINSAWS
SALES — PARTS — SERVICE
GIBSON POWERCRAFT
2520 Government 382-8291

WOOD STOVES, DINING ROOM suites, bedroom suites, plus many turn of century collectables and furniture. Red Barn Antiques, 4596 West Saanich Road (Royal Oak).

LADIES LONG BLACK LEATHer coat, size 9. New modern print men's shirt, size medium. Assorted pieces of young woman's wardrobe, sizes 7-14 including Cashmere dress. 477-2541.

BUILT IN KITCHENAIDE DISHwasher. Like new. This excellent dishwasher has just been completely overhauled. Price $150. Please phone 479-1681 or 658-5780.

MUST SELL, LARGE PEWTER soup tureen and pewter wine glasses, $200; brand new calf length fur coat, $700 or offers; handmade wedding dress with accessories, $100; 385-7588

PIANO, VERY GOOD CONDItion, $900. Parts for Renault 71, 4 brand new radial tires. Bookcase. Leather couch with 2 leather chairs. Two end tables. 386-0649, 477-8937.

WE GUARANTEE THAT YOU will save $$ on MAYTAG WASHERS, DRYERS AND DISHWASHERS if you BUY NOW at Butler Brothers, 1720 Douglas, 383-6911.

MUSKRAT FUR COAT PLUS hat; brown coat with real white fur. Both size 12, 2 pair skates, sizes 9 and 10. One pair ladies boots with zipper, size 7, like new. Stereo set. 479-4325.

MATTRESSES AND BOX springs, queen $50, extra-long $35, single $15; maple chest, $40; bathtub, $65; contemporary loveseat and two chairs; rugs; aquariums; bike; skates. 656-1972.

MENS TYROL SKI BOOTS, SIZE 10 $20. Bicycle excerciser, $45. Ladies 3-piece white pant suit, size 12, $50. Dresses and jumpsuits, sizes 10-12. Miscellaneous items, 658-8417.

Fred Sanford & Son
Dealing in all second hand items. Mon-Sat 9-5, Sun 10-6, 660 Discovery, 385-9312.

INCINERATERS $6.00 DElivered, screen covers extra. Old incinerators removed, reasonable 479-4067 after 6 or before 8 am

ELNA SP SEWING MACHINE, antique Marconi radio, antique Underwood typewriter, new Filter Queen vacuum cleaner. 595-4537.

12X7X7 STAINLESS STEEL INsulated box, fiberglass lined, roll up rear door, Thermo King refrigeration, good for 25 degrees fahrenheit, $2495. 478-7698.

LEVOY LADIES' CLOTHES, sizes 10, 12, 14 and variety of girls' clothes, size 10, 12. Also children's books. All reasonable, 721-5237.

BASEMENT SALE, POWER tools, books, lawnmower like new, recliner, love seat, many bargains. Saturday January 6, 9 am-4 pm, 2561 Forbes Street.

SCENIC SUNDAY SALE BY the Sea (Garage Type). 3316 Ocean Blvd near Esquimalt Lagoon. January 7th, 10 am. Cheap.

G.E. AUTOMATIC WASHER; GSW automatic washer; Hoover apartment washer; double bed, mattress and box spring. 385-0194.

FANTASTIC BUYS
Ski boots, cross country and hiking boots, $5. pr. up; skates $2.50 pr. up. Universal Trading, 584 Johnson, 383-9512.

RESTONIC QUEEN SIZE BOX spring and mattress, good condition, $100, Cortina "L" tires, 2 snow and 1 spare, on 2 rims, $30, call 383-5276 after 4pm.

MUST SELL WATERBED, $200 with sheets, washer and dryer, $250; waterless cookware set; additional miscellaneous. 479-3903

SECOND HAND CLOTHING, excellent. Including drapes, bedspreads, army surplus. Free catalogue. Box 64, Toronto 2B, Dept. 126. Dealer discount.

IDEAL ACREAGE TRACTOR, Massey-Harris Pony, PTO, hydraulic blade, mower, plough, disc, harrows, plus utility trailer. 743-9552.

IDEAL ACREAGE TRACTOR, Massey-Harris pony, with power takeoff, hydraulic blade, mower, plough, disc, harrows, plus utility trailer. 743-9552.

OLDER WESTINGHOUSE fridge, works well, $75. Sturdy veneer on hardwood dresser and night tables, $75. 3-piece pine living room set, $350. 478-6671.

LARGE MODERN OAK DESK, excellent condition, cost $550, $300. Also as new 6'6"x6'6" office screen/divider, filing cabinets, 478-8120.

RESTORABLE ANTIQUE BUreau, Viking Crosstop fridge, bumper end chesterfield, chest drawers, misc. 1227 Colville Road.

22' BOAT, QUALITY C.B., school desks, carriage, highchair, children's table set, skates, hairdryer, clothes, wallpaper, books, misc. 652-3802.

GARAGE SALE, SAT AND SUN afternoon. 1-5. Includes luggage, trunks, upholstered arm chairs, fishing tackle, garden tools, etc. 1183 Oliver St, Oak Bay.

HAMILTON HOPS and GRAPES
Wine and Beer Supplies
464 A Burnside Rd. E. 388-4511
SEE OUR WEEKLY SPECIALS

"DO IT YOURSELF—
We have parts"
HASTINGS APPLIANCES
2100 DOUGLAS 386-7734

MUST SELL BUSINESS clothes, printing equipment and stock. Make an offer. Call collect, 334-2632.

FRIGIDAIRE FRIDGE AND stove, excellent condition, offer a price. Can be seen anytime. Phone 477-9758.

4X8 POOL TABLE $200; OLDER style wine chesterfield suite $30, two man rubber raft and oars $40. 479-7746.

MUST SELL, COLD SPOT 16 cubic foot fridge, white, 2 years old, excellent condition, $300 or best offer, 477-0033.

TWO FIRESTONE WHITEwall snow tires, 670-13. Five speed bicycle. 3948 Cedar Hill Cross Road.

ONE LOVESEAT, $250, SLIP covers to fit, $50; one 10" Radial arm saw, $180; one 5' patio door, never used, $130. 477-5524.

SINGER FASHION MATE SEWing Machine 252, zig zags, button holes, etc. Excellent condition, $125 firm. 385-5263.

DOWNFILLED PARKA, NEW, XXL male, half price, $70, 592-9289

USED ROY WASHER, GOOD condition. Also dryer, needs some work, 652-9994.

ADLER SE1000 ELECTRIC ball typewriter, mint condition, $600. 478-8120.

KENMORE PORTABLE WASHer-spin dryer, as new. Asking $175. After 6, 385-0302.

GE WASHER, EXCELLENT condition, chrome dinette table, 656-1243

100 MISCELLANEOUS FOR SALE

CHILD'S CRIB, PLAYPEN, carriage, 2 pair of skis with bindings, 595-1072.

NEAR NEW SPOTLESS fridge and stove, dark brown, $800, 592-9893.

AFRICAN ANIMAL HIDES AND curios, zebra, elephant, antelope, inquires 652-1270.

HOOVER APARTMENT SIZE washer. Very nice condition, $50. 384-9925.

BLACK SEAL COAT, SIZE 12-14, $160; suede coat, $25; 47 loose real pearls; boys clothing, 8-12. Please phone 598-8768.

APPLIANCES FOR SALE. Stove and washer. Phone after 5, 477-6288.

WESTINGHOUSE DISHWASHer, $95; Beatty wringer washer, stainless steel tub, $50. 385-1666.

REPOSSESSED KIRBY VAcuum cleaner, all attachments. Call 385-8746.

HOUSE CONTENTS FOR SALE. 384-8443, daytime only.

SUNFIRE ACORN FIREPLACE, $225. 477-9727.

APARTMENT SIZE WASHER for sale. 383-7697.

16 MILE RADAR WITH VOLTage protector, $1325. 477-9727

FOR SALE: IBM SELECTRIC 1 typewriter, 15" carriage. 478-6441.

FILTER QUEEN VACUUM cleaner, like new, $295. 479-7638.

AVACADO FROST FREE fridge, $100. 658-5488.

4-YEAR SPA MEME

125 PETS and SUPPLIES

CAIRN TERRIER, MALE, 3 months, $150 firm. 479-5206

FREE HEINTZ MALE PUPPY, 6 months. 385-9654.

LAB SETTER CROSS PUP, 7 weeks, $10, 382-3644.

LABRADOR RETREIVER 7 month old pup for sale, 384-4700.

REGISTERED TOY POODLES, 10 weeks, $200 firm. 642-5967.

3 KITTENS TO GIVE AWAY, 384-0969.

TWO KITTENS, THREE PUPS, and female Terrier. 384-9137.

FREE HOUSE TRAINED KITtens. 383-3452.

WANTED: MANX-PERSIAN cross, female kitten, 595-5948, evenings.

127 CHICKS, POULTRY HATCHING EGGS SUPPLIES

GOOG LAYING HENS, $3 EACH. 656-7137.

128 LIVESTOCK SUPPLIES AND EVENTS

MANDER
TRUCKING LTD.
SAWDUST
SHAVINGS
CEDAR HOG FUEL
385-3041
After 6, 477-5053, 479-7629

LOWERY & YOUNG
TRUCKING
SHAVINGS
385-3041, after 6 PM 477-5053, 479-7629.

FORMER LYNNCREST Stables, now called Woodgate Stables, under new management. Lighted all weather ring, box stalls. Horses boarded for $110 per month or $4 per day, ponies $85 per month. 652-1346.

JOHN MacNUTT
TRUCKING
Sawdust — Shavings — Hogfuel
LARGE OR SMALL LOADS
479-6560 479-1908

SHANKS SADDLERY, SUPER Sale. Save up to 50%. Many items on sale. Starts January 15th through 30th. 764 Roderick St., 384-5011.

HALF LEAVE AVAILABLE for English trained Gelding, Mount Doug area, ring and trails close by. 15.1 H.H. 721-3436

REGISTERED ½ ARAB BAY mare, 14.2 hands high, with bridle, saddle and blanket, $350. 652-4987.

SHOW HORSE, 10 YR. OLD, half Q.H. mare, Black, 15.1 H.H. English and Western. Good for dressage. $1200. Phone 286-6487.

K & M BOARDING STABLES, indoor, outdoor riding, 10x12 stalls, lessons, trails, ferrier service. Phone 652-3014.

WANTED TO LEASE, 14.2 HH, English pony. Good in hunters and flat classes. Please contact Bruce at 477-6295.

HAY AND STRAW FOR SALE. 652-2026, 652-1743. No Sunday calls. Saanwood Farms Ltd.

LARGE QUANTITY OF HAY for sale. Delivery can be arranged. 743-2467.

STUD SERVICE-REGISTERED leopard Appaloosa "Spotty Prince", 746-7953 Duncan.

GEORGE MORRIS CLINIC, Hunter - Jumper, Oak Meadows Stables, January 16, 17, 18. 479-6843.

WANTED MANGEL CUTTER or machine for cutting cow feed. 478-3693

FOR SALE, 100 BALES HAY, $2 per bale or trade for firewood. 658-5894.

TO GOOD HOME ONLY, REGISTered quarterhorse mare. Phone Duncan, 748-1962.

FEED POTATOES FOR SALE. 6858 Pat Bay Highway. 652-1582.

GOOD HAY FOR SALE, $70 TON. Also some straw. 384-3347.

11 MONTH HOLSTEIN FEEDer, $300. 479-8313.

FOR SALE, SADDLE HORSE, can be tried. 592-9856.

13 MONTH OLD REGISTERED Jersey heifer, 479-6195.

WEANER PIGS FOR SALE, $58, 652-3498.

HALF ARAB, 13 YEARS, REgistered and tack, $500. 474-2083.

130 HEAVY EQUIPMENT AND MACHINERY

TWO 1973 DM 800 MACKS, OFF highway loggers, engine 375 hp and mack, trans 12 speed, maxi torque, differentials 65,000 lbs, trailor page and page hydraulic self loading, tires 1200 x 24 radials, for more information contact Jean or Norm at 1403-865-3569 Hinton, Alberta. P.O. Box 2741 T0E 1C0

HD6 ALLIS CHALMERS Dozer. Equipment: Dual heavy duty batteries, earth blade, brush blade, heavy duty winch, 5/8" choker. Good running condition and easy on fuel. 383-6828 or may be seen on Jackscrew Island.

FOR SALE COMPLETE LOGging outfit with lob. Includes 2 skidders, 404 timber jacks plus 644 John Deere loader. Rebuilt engines, transmissions. $80,000. Phone 112-338-8405.

FOR SALE: 5 H.P. 3 PHASE swing saw with roller table and measuring stops, with canopy roof. Almost new. $600.00. Phone Ron at 656-1125.

TANDUM TRAILER SUITABLE for hauling backhoe or small bulldozer. $1100. 652-1831, 6760 Central Saanich Rd.

1972 BUCYRUS ERIE HYDRAUlic excavator, first $19,900 takes it. Two D8 14A crawler tractors. 246-3666, after 5.

JOHN DEERE 450 CRAWLER with ROP, winch, hydraulic, 4 way blade, excellent condition, call after 5:30 pm 112-248-3196.

TIMBER JACK, 404 AND D6, both in excellent condition. 478-6272.

LINDEN 5TH WHEEL TRAILer, c/w hydraulic dump. 386-8435.

135 FARM IMPLEMENTS

ISLAND'S BEST STOCK OF good, used and reconditioned farm tractors, mower conditioners, harvesters, planters and other equipment. J. Grieve Motors Ltd., Saanichton, 652-1642.

HAVE AVAILABLE HYDRAUlic wood-splitter, can be tractor-mounted for mobility. Rollins Machinery Ltd, 610 Alpha, Victoria, 384-0541.

MF135 DIESEL DELUXE TRACtor, very good condition with side arm mower, $2500. 478-7890 evenings.

SELL IT FAST THROUGH CLASSIFIED DIAL 386-2121

148 LEASE VEHICLES

GARDEN CITY AUTO LEASE
NEW 1979 FORD THUNDERBIRDS
Immediate Delivery
2978 Douglas St.
D-01319A 382-9111

148 LEASE VEHICLES

ENSIGN
WILL SHOW —YOU— HOW TO LEASE
AND SAVE!!!
Lease Returns On Sale Now!!!
78 Dodge Van
78 Plymouth Horizon
78 Volare Premier Wgn.
78 Plymouth Arrow GS
77 Fury sport
77 Dodge Ram Charger 4x4
76 Dodge Maxi Van
75 Volkswagen window van
75 Plymouth Fury Wgn
75 Volvo Wgn
PLUS MANY MORE
WOLF LEHMANN AND TOM CINO SELL PREMIUM EX-LEASE CARS
SEE ROY HUGHES
idealease
CHRYSLER LEASING SYSTEM
Member of Chrysler Leasing Systems
Quadra At Caledonia
Dealer licence number D548B
386-2411
Open Weekdays 'Til 9:00

150 CARS FOR SALE

METRO TOYOTA
150 ESSO CAR CLINIC
Inspected USED CARS! TO CHOOSE FROM!
RECONDITIONED To Clinic Reports!
ALL REPORTS Available on Your Request!
100% Bank Financing!
No Payment 'til February, 1979!
All Reasonable Offers Accepted
ECONO-LOT

60 Valiant	$ 99
64 Chev Van	$ 999
64 Econoline	$ 999
66 Valiant	$ 999
67 Ford F100	$1499
69 Chrysler Newport	$1399
70 VW Automatic	$1399
72 Datsun 1200	$1499
74 Meteor	$2999
74 Courier pick-up	$2999
76 Chevette	$2199

4 CELICAS To Choose From
WIDE OPEN 'TIL 9 P.M. SAT. 'TIL 6
CALL NOW
386-3516
METRO TOYOTA LTD.
645 FINLAYSON
DEALER LIC. 0431A
METRO TOYOTA
73 COUGAR Excellent condition, power steering, power brakes, 48,000 miles, $3890 or best offer. 479-7018.

77 NOVA COUPE, AUTOMATIC, headers, rally wheels, pin striped. Mint condition. $4600. 474-2572.

150 CARS FOR SALE

ENSIGN CHRYSLER PLYMOUTH
ENSIGN
CHRYSLER PLYMOUTH
HAVE A FANTASTIC SELECTION OF CARS AND TRUCKS CHECKED BY CAR CLINIC DIAGNOSTIC CENTRE
GOV'T TESTED PLUS 2-YEAR WRITTEN WARRANTY
ON SALE NOW TO MAKE ROOM FOR THE '79s

78 Toyota Corolla Wgn.	
78 Dodge Diplomat	
78 Datsun 510	
78 Mustang Cobra T-Bar	
78 Plymouth Arrow	
78 Dodge Colt	
78 Camaro Z-28	
78 Plymouth Horizon	
77 Subaru	
77 Ford F250 P.U.	
77 Toyota SR5 P.U.	
77 Volare Premiere S.W.	
77 Pontiac Gran Prix	
77 Dodge D200	
76 Mercury Cougar	
76 Toyota Corolla	
76 Olds Toronado	
76 Pontiac Gran Prix	
76 Chrysler Cordoba	
75 Plymouth Grand Fury	
75 Ford Courier P.U.	
75 Plymouth Fury S.W.	
75 Pontiac Astre	
75 Dart Sport 360	
75 A.M.C. Gremlin	
75 Plymouth Fury Custom	
74 Ford Pinto	
74 Valiant Scamp	
74 Ford Courier P.U.	
74 Chev Camaro	
73 Dodge Dart Swinger	
73 Mazda	
73 Dodge D-200 SE P.U.	
73 Monte Carlo	
72 Dart Custom	
70 Ford Maverick	
69 Mazda 1500	
68 Buick Skylark	

Plus Many More
ENSIGN
Chrysler-Plymouth Ltd.
DOWNTOWN YATES AT COOK
Dealer licence number D495A
386-2411
Open Weekdays Till 9:00

'76 CHEVETTE STANDARD hatchback, 11,000 miles, excellent condition, $3250. 721-5055.

1967 CHEVELLE MALIBU, 4 door sedan, V8 automatic, 1 owner, immaculate, $1350, 746-6427 after 5.

1971 EL CAMINO, UNDER 2000 miles on new motor and carb. 6 radial tires, 2 winter studs, very good unit, $4000. 478-3092.

70 BUICK WILDCAT, 2 DOOR hardtop, excellent condition throughout, $1900 or best offer, 595-8224 after 5:30 pm

1970 CAMARO, FINE CONDItion, 74,000 miles, red, black interior, Michelin tires, $2900 or best offer, 383-1484, 479-6005.

'68 THUNDERBIRD, 4-DOOR, Landau, 429, buckets, console, all options, immaculate throughout. 479-6693.

NOVEMBER '74 FIAT 128, 49,000 miles, one owner, recent complete check, mechanically sound, $850. 478-8120.

1967 AUSTIN HEALY, NEW MIchelin tires, $1500 miles on 73 rebuilt engine. Asking $1700. 656-4493.

1969 VOLKSWAGEN STATION wagon, excellent condition Phone for description $1300, 598-7056.

1966 PONTIAC GRAND PARIsienne, runs well, must be sold this weekend, $300 or offers. 385-7125

1970 FORD CUSTOM IN REAsonable condition, asking $600 or offers. Please phone after 5 pm, 386-9908.

FOR SALE 1969 VOLKSWAGEN, automatic with radial tires, $1800 or best offer. 592-6281 ask for Diane.

1973 DATSUN 610 STATION wagon, 31,000 miles, 4 speed, immaculate condition, $2700, 384-5350 after 5.

1955 CHEV 4 DOOR, 283, WITH 8000 original miles, interior, exterior good condition, only $800. 383-8430.

1969 PLYMOUTH SPORTS Fury, 2 door hardtop, buckets, above average, $1100, 386-3770 after 6pm, all day Sunday.

71 CORTINA, CHEAP TRANSportaion with good mpg, rebuilt engine with recent funeup. Asking $635. 652-2461.

1970 BUICK LESABRE, 4-DOOR, 350 V/8, automatic, power steering and brakes. In good condition. One Owner. 477-6264.

150 CARS FOR SALE

DOUGLAS VOLKSWAGEN AUDI
Your Largest Volkswagen Audi Dealer On The Island!
RABBIT DIESELS!
CUSTOM AND DELUXE
Immediate delivery
From $6265
WHILE PRESENT STOCK LASTS!
PREMIUM USED

78 Rabbit Custom, 2 Door. Only 7,000 Km.	$4995
77 Honda Civic, 4-speed	$3695
77 Honda Hatchback, Automatic	$4495
77 Honda Accord 5-speed	$5495
77 Volare, 2 door Hardtop. 6 cylinder, automatic, full power	$4295
76 Toyota SR5 pickup and canopy	$4695
76 Monza Coupe. Full power	$4995
75 Volvo station wagon. 4 speed	$5295
74 Fiat 128 Sports Coupe, 4 speed	$5295
74 Porsche 914 Coupe. 2 litre, 28,000 miles	$5995
73 Volvo 144 Sedan, automatic	$3995

Douglas Volkswagen Ltd.
3329 Douglas Street
388-5466
Dealer Licence 00341A
Brian Holley MOTORS LTD.
SUBARU
VOLVO
79 VOLVO WAGONS $8995
AUTO OR OVERDRIVE
DELIVERED VICTORIA
CHOICE OF 5
(Regular Man. List + P.D.I. $9638)
HURRY!
VOLVO TRADES AT YEAR-END SALE PRICES

78 MGB, stereophonic	$6295
77 TR7, sunroof	$6295
77 HONDA CIVIC, 4-spd.	$5595
76 VOLVO 245 wgn., 4-spd.	$6595
76 NOVA, 6 At.	$4395
76 ASTRE, 13,000 miles	$2895
75 VOLVO, 245 wgn. At.	$5695
75 VALIANT Scamp Super	$3595
74 VOLVO 164E, air, leather, AT	$5895
74 AUDI FOX, 4 spd.	$3295
73 VOLVO 144 At.	$3895
71 VOLVO 164 At.	$3395
71 TOYOTA, MK II auto	$1895
69 GMC ½ ton, canopy,	$1795
69 VW Window van	$2395
66 VW Fastback 1600	$1395

BRIAN HOLLEY
Motors Ltd.
3319 DOUGLAS
Between Woodward's and Woolco
DL00903A 384-1161
1970 PLYMOUTH FURY FOR sale, $295. 386-2058.

68 FIREBIRD, OHC 6, $1600, 14,000 miles, Evenings, 656-5718.

'66 VOLKSWAGEN BEETLE. Runs well $700. 384-5190.

58 BEETLE 1200 $85, 652-5693.

150 CARS FOR SALE

VICTORIA DODGE CHRYSLER
ON YATES
IS GOING OUT OF BUSINESS
ALL NEW & USED MUST BE SOLD
DOORS CLOSE 9 P.M.—FEB. 16
ACT NOW—WHILE SELECTION AT IT'S BEST
VICTORIA
Dodge-Chrysler
384-8174
Hours: Mon.-Fri. 9-9
Sat. 9-6
DL No. D00867A

79 Capri Ghia, 4 cylinder, 4 spd., sun roof	$6599
78 Fiesta, 2 dr., 4 cylinder, 4 spd. decour pkg.	$3895
78 Bobcat, 2 dr. 4 cyl, A/T	$3895
78 Bobcat wagon. 4 cylinder, A/T, radio.	$4695
77 Honda Civic. 4 spd., radio.	$3695
76 Datsun F210, 2 dr., 4 spd.	$2995
75 Datsun B210, 4 dr., 4 spd.	$2495
75 Vega, GT, 4 cyl., A/T, radio	$1895
74 VW 412 wagon. 4 spd., radio	$2395
72 Cortina 2 dr., A/T, radio	$1495

Douglas and Saanich Rd.
386-6131 DL00863A
74 FIAT, 34,000 MILES, GOOD condition, $1950. 479-8527 after 5.

57 DODGE SW, RUNS WELL, $200. 384-5349 after 5:30 pm.

1970 MUSTANG, V/8, POWER steering, power brakes. 385-3940.

1971 AUSTIN AMERICA, $1000. Call 592-6665

MUST SELL 73 LTD WAGON, fully equipped. 386-2361.

1974 NOVA SS, 350, BEST offer, 388-9187.

1971 MAZDA R100, OFFERS TO $600. 595-4921 after 5:30.

'75 HONDA CIVIC, 4-SPEED, $2650. 592-6171.

1970 MERCURY MONTEGO, 2-door, best offer. 592-9582.

63 LINCOLN, GOOD RUNNING order, 656-4658 evenings.

1973 METEOR RIDEAU 500, high mileage, low price. 478-5295.

69 CAMARO SS, MUST BE seen. Phone 385-6927.

76 RABBIT, 4 SPEED, 23,000 miles, like new, $3875. 656-4994.

150 CARS FOR SALE

Millstream CHEVROLET
75 MUSTANG II, fastback, 4 cylinder, 4-speed, rally wheels, AM-FM tape radio. Finished in powder blue. $3650

76 FEATHER DUSTER, 6 cylinder, 4-speed, radio. Finished in gold. Exceptionally clean. $4450

78 TOYOTA long box pickup. Bucket seats, 5 speed. Finished in dark blue. Showroom condition. $5290

73 DATSUN 240Z, 4 speed, radio. Finished in silver, black interior. Sliding sunroof, mag wheels $4750

74 HORNET, 2 door, 6-cylinder automatic. Finished in mustard with gold, cloth trim $2850

OPEN
MON.-FRI. 8:30 a.m.-9 p.m.
SAT. 9-6
Millstream Chevrolet Ltd.
1730 Island Highway
474-1211
Dealer Lic. D01384A
EMPRESS
PONTIAC BUICK GMC

76 LTD Wagon	$ 5,495
77 Cordoba (air)	$ 6,995
74 Firebird	$ 4,995
77 Century S/W.	$ 6,495
71 Le Sabre (air)	$ 1,995
78 Camaro RS	$ 7,495
78 Malibu Classic	$ 6,295
71 Chevelle s/w	$ 1,995
78 Cougar XR7	$ 5,995
75 Comet 4 Dr.	$ 2,795
73 Mercury 2 dr.	$ 1,995
76 Pacer MX (air)	$ 3,995
69 Coronet '500'	$ 1,995
76 Lincoln MKIV	$11,995
77 Datsun 280Z	$ 8,995
72 Datsun 510	$ 1,795
75 Dodge Club Cab	$ 4,495
73 GMC ½ T., P.U.	$ 2,995
73 Toyota Land Cruiser	$ 3,795

OPEN
Mon.-Thurs. 9-9
Fri.-Sat. 9-6
2867 Douglas at Topaz
382-7121 D.L. D01227A
METRO HONDA
ESSO CLINIC
Inspected USED CARS For Your Buying Protection!
78 ACCORD 10,000 Km., perfect!
77 CELICA Liftback Low mileage — Better than new!!
77 COROLLA Liftback Only 8,000 Km., Mags., finished in pretty blue!
76 TRANS AM Only 26,000 miles! 8 track, and cassette!!
75 BOOGIE VAN This GMC is just gorgeous.
72 VW WAGON Fully reconditioned
Next to The ARENA
388-6921
2152 Blanshard
D1627A
METRO HONDA
1973 PONTIAC LEMANS 4 door, 350 automatic, ideal family car. Moving, must sell. $1,695. 595-5650.

1971 FORD PINTO, ORIGINAL excellent condition, automatic, radio, very reasonable, $1150. 598-7142.

1974 DATSUN B210, HATCHback, 4 speed, radio, 44,000 miles, immaculate condition. 382-8738.

1973 PINTO STATION WAGON, cheap for quick sale. $1200 or offers. 477-6715.

1971 AUSTIN AMERICA, $1000. Call 592-6665

76 BOBCAT, LIKE NEW, $2000 certified; 75 Maverick, excellent, $1800. 656-1248, 656-4117.

70 GTO 4 SPEED, CRAGARS, $2000 or best offer, 477-7566 after 8pm.

74 BOBCAT, AUTOMATIC, EXcellent condition, great second car, $2,200. 478-9610.

1970 MUSTANG, NEW BRAKES, rebuilt trans, new rear end. Offers. 656-3436.

'64 HILLMAN MINX $400 OR closest offer, call 384-9284 after 5.

1976 VOLVO 244 DL 26,000 miles, fuel injected. Compare $5400. 642-3543.

1971 VOLVO, 2 DOOR SEDAN, radio, air conditioner, runs good, $995, 652-1562

150 CARS FOR SALE

Cornell GM
CHEVROLET
OLDSMOBILE
CADILLAC
CHEVROLET TRUCKS
Sales/Service
385-5777
You Can Expect A Great Deal From CORNELL GM
TOP QUALITY
STOCK No. 5020A
76 CORVETTE
Brown, auto, radio, windows, tilt wheel, T-B roof.
ONLY $10,900
STOCK No. 81052B
78 PONTIAC
Grand Prix, Burgandy, V-8, auto, ps, pb, console, bucket seats, power windows, AM with tape deck, T-bar roof, mag wheels.
ONLY $9795
STOCK No. 1505B
77 CAMARO
Black, red interior, V-8, auto, ps, pb, radio, sun roof, 9,000 mi.
ONLY $7295
STOCK No. 603C
78 TRANS AM
V-8, 4 spd, ps, pb, bucket seats, console shift, radio, tape deck, 11,000 mi.
ONLY $8995
STOCK No. 5036B
76 GMC ½-ton
Blue, V-8, auto, ps, pb, radio, excellent condition.
ONLY $4895
STOCK No. 5028B
75 CHEVY ½-ton
Black Cheyenne stepside, V-8, auto, ps, pb, radio, sliding rear window, excellent condition.
ONLY $4995
STOCK No. 83515A
74 TOYOTA PU
White, short box with canopy. 4-spd., radio.
ONLY $3575
STOCK No. 83761A
72 VW BUS
Maroon, 7-passenger, 4-spd., radio, good cond.
ONLY $2995
STOCK No. 8033B
78 PONTIAC
Gran Prix, white, V-8, auto, ps, pb, radio, vinyl roof
ONLY $6995
STOCK No. 1408A
76 CHEVY
Caprice Classic, brown, 2-door, V-8, auto, ps, pb, radio, power windows, recliner seats, air conditioning.
ONLY $5995
STOCK No. 611A
77 MIDGET MG
Red, 4-spd, radio with tape deck
ONLY $4895
GMAC and BANK FINANCING AVAILABLE
CORNELL GM
CHEV-OLDS LTD.
3050 Douglas
385-5777
D-60681A
S&H TOYOTA CENTRE
78 TOYOTA
PU, 4 spd, 12,000 SKM $5195
78 OLDS
2 dr. Salon auto., P.S. and brakes, 19,000 KM $6195
78 HONDA
CIVIC, 2 dr., 4 spd, 4500 KM, mags, radial tires $4295
77 CAMARO LT
2 dr. auto., P.S., buckets, console $6695
77 ASPEN
2 dr. S.E. 6 auto., 11000 KM $5495
77 COROLLA
Liftback, 4 spd., radio $4495
76 MONTE CARLO
2 dr., V8 auto., P.S. Vinyl roof, 39,000 mi. $5195
76 COROLLA
S W, 4 spd., 39,000 mi. $4295
75 HILUX
PU, 4 spd., 45,000 mi. $3295
74 COROLLA
4 dr., auto., 29,000 mi. $3695
74 MARK II
4 dr. auto., P.S., P.B. AM/FM radio. Very clean. 31,000 mi. $4295
74 MAVERICK
2 dr. auto. $2695
72 VOLKSWAGEN
2 dr., 4 spd. $2195
592-2471
SAUNDERS AND HITCHMAN LTD.
2040 Cadboro Bay Road at Fort and Foul Bay
Dealer Licence D01751A
68 LTD, AUTOMATIC, TESTED, $475. Uneeda Auto Sales Ltd, 758 Queens, DL02209A., 384-4323.

150 CARS FOR SALE

Speedway MOTORS LTD
VOLKSWAGEN
PORSCHE
AUDI
LIMITED SUPPLY OF 78'S Still Available

79 Ford Mustang	
78 Ford Fiesta	
78 Dodge Diplomat	
78 Ford Mustang II	
78 Ford Fairmont SW	
77 Chev Concourse	
77 Mazda	
77 Eldorado MHome	
77 Ford Pinto SW	
77 Rabbit	
76 VW Rabbit	
76 Triumph TR6	
75 Audi 100	
75 VW Rabbit	
75 Duster	
75 Jeep Cherokee	
75 Scirocco	
74 VW Dasher	
74 Toyota MK II	
74 Bayliner Boat	
74 VW Beetle	
74 Toyota Corona	
74 Volvo 144	
74 Fiat 2 dr.	
74 Datsun 260Z	
74 Austin Marina	
74 Audi Fox	
73 Porsche 911E	
73 Dodge MHome	
73 Dodge Tradesman	
73 VW 412	
73 VW Beetle	
73 Datsun 1800	
72 Datsun PU & camper	
72 Dodge Challenger	
72 Ford LTD	
72 Westfalia, yellow	
72 Datsun 1200	
72 Ford Courier PU	
71 Olds SW	
71 Ford Maverick	
71 Dodge Fargo	
70 Plymouth SW	
70 Ford PU	
70 VW Westfalia	
69 VW MoHome	
69 Ford Cortina	
68 Mustang	
62 Plymouth	

PRICES CLEARLY MARKED ON ALL USED CARS
DOWNTOWN at SPEEDWAY
VOLKSWAGEN PORSCHE AUDI
971 YATES STREET at VANCOUVER
Dealer Licence No. D-00486
385-2415
De Pape
CORVETTE
'76 L82, air, leather, auto, PS, PB, P/windows, stereo.
CORVETTE
'78 Silver Anniversary Special L82, 4-spd, auto, PS, PB, PW, tilt wheel, 1200 mi. Rare! Rare!
CORVETTE
'78 auto, PS, PB, leather, stereo, 4,000 mi.
Open 8:30-5:30 Closed Sat.
DePAPE MOTORS LTD.
Indoors at 779 Pandora
384-8035 D-00264A
WILLE Dodge • Chrysler
NEW STOCK ARRIVING DAILY
We Need Your Trades
GOOD SELECTION NEW AND USED

78 Diplomat 4 dr.	$5495
77 Cordoba	$5895
77 Aspen	$4795
76 Arrow	$3195
76 Plymouth SW	$4295
75 Ford Custom hdt.	$3295
75 Plymouth Duster hdt.	$3295
73 Dodge Dart	$2695

STOP IN TODAY
SEE PAUL SMITH and ART BOYER
3240 Douglas at Cloverdale
382-2313
OPEN 9 'TIL 6 P.M.
DLR-00840A
1974 TOYOTA COROLLA 1600, 27,000 miles, excellent condition. $2,500. 592-6807 evenings.

1970 TOYOTA CROWN 4-SPEED, good condition. Best offer. 385-7315.

'77 DODGE ASPIN SE, COMpact size, lady owned with low mileage, best offer, 477-7159.

1970 VOLVO 145 STATION wagon, automatic, very clean, tested, $1,950. 592-0967.

'74 SCAMP 2-DOOR HARDTOP, asking $2700 or nearest offer. 479-5689.

1978 HONDA CIVIC, BLUE, Michelin radials, cassette deck, $3750, 383-1724

'60 VOLKSWAGON WITH '67 engine, running, $300. '63 VW station wagon, $75. 595-6573 David.

'64 BEAUMONT WAGON, black, 350 automatic, good condition, offers, 595-6426.

1949 CADILLAC SEDANETTE, very rare, complete, restorable, phone 384-8075 pager 446.

68 CUSTOM BEAUMONT, 2-door hardtop, 327, 4-barrel, headers, mags. 388-6603.

150 CARS FOR SALE

CREDIT
Good or Bad
WHO CARES
WE FINANCE
NO CO-SIGNERS
Let us help re-establish your credit. Separated, divorced, old age pensioner, single, male or female. You qualify. Buy and pay at same location.
Instant "NO-RED-TAPE" CREDIT
Palm Motors
3342 Oak St.
Walk In, Drive Out
between Douglas and Blanshard off Cloverdale
8:30-7:30 Monday to Friday
9-5 Saturday
THREE POINT MOTORS
FOR GOOD USED CARS
Government at Hillside
385-6737
DL00740A
P.M
PAINTER MOTORS LTD.
77 FIREBIRD V6 auto, p.s., p.b.
76 DATSUN F-10, 5 spd.
75 TORINA V8 auto, p.s., p.b.
75 COMET, 6 cyl, auto, p.s., p.b.
74 COMET, 2 dr, 6 cyl, p.s., p.b.
74 FORMULA, 4 spd, p.s., p.b.
74 T-BIRD loaded and classy.
74 ASTRE auto, hatchback, radio.
73 DUSTER, 6 auto, p.s., p.b.
73 FIAT 128, 4 dr, 4 spd.
72 SKYLARK 4 dr, p.s., p.b., auto.
72 COUGAR, 315 auto, p.s., p.b.
72 PINTO SW, auto, roof rack
72 MALIBU SW, auto, p.s., p.b.
71 VW, runs well
71 MACH I, 351 auto, p.s., p.b.
TRUCKS
71 FORD Crew Cab, V8 4 spd.
70 RANCHERO V8, auto, p.s., p.b., mags and tires.
68 RANGER ½-ton, V8 auto.
3005 DOUGLAS ST. 388-6196
Winter Hrs. 9-6 Mon.-Sat.
After hours: 478-0790 D-0346B
PLIMLEY
BRITISH LEYLAND
1010 Yates
382-9121
'79 MINIS $3850

78 Firebird	$6995
77 Aspen HT	$4895
76 Austin Marina, AT	$2495
75 Dodge Dart	$2695
75 Honda Civic	$2995
74 Datsun B210	$2495
73 Audi auto. 2 dr.	$2995
73 Capri	$2995
73 Austin Marina, AT	$1695

Dealer Licence 592
P.M
PAINTER MOTORS LTD.
75 DUSTER 318, 4-spd, Buckets
74 TRANS AM 455 cu. in. auto.
73 MACH I, 351 Mags and tires
73 PINTO H/B 4-speed
73 DUSTER 6, auto., P.S., P.B.
72 CAPRI, radio, auto.
71 JEEP 4x4
67 FAIRLANE XL 289 auto.
66 VALIANT, 2-dr., hdt., V-8
SPECIALS
72 FIRENZA 2-dr., std. $ 725
71 CRICKET 4-dr., auto. $ 565
70 FORD Van 6-cyl., auto. $1195
67 CORTINA 4 cyl, auto.
65 MUSTANG 6-cyl., auto. $ 995
64 PONTIAC 2-dr. convt. $ 625
PRICES EFFECTIVE 'TIL JAN. 6, 5 p.m.
BANK FINANCING
1513 Quadra at Pandora
D-0346A 385-0122
STOP MOTORS LTD
2524 Douglas
383-3635 383-8931

76 Dodge Charger	$5495
75 Dodge Maxi Van	$4995
74 Challenger, V8, Auto. PS, PB	$3495
74 Pinto, 4 cyl, Auto	$2495
74 Toyota SR5, Reg $3895, Now	$3495
74 Gremlin, V8, Air, Reg. $2995, Now	$2495
73 Toyota, 4 cyl, S/W	$2895
73 Volvo 164E	$3895
72 VW Camper	$4295
72 Buick Estate S/W, Loaded	$3895
70 Ford, V8, PS, PB	$2495
69 Acadian, Blue Print, 4-spd.	$4995

Bank Financing O.A.C.
LEASE ALL MAKES
Mon.-Fri. 9-7, Sat 9-6
D-0284A
1970 MAVERICK, 6 CYLINDER standard, 2-door hardtop, $550 or nearest offer. 652-4173.

1973 VEGA GT HATCHBACK, 5 radial tires. $1200 offers. 388-4139.

67 COUGAR SS, IMMACULATE condition, new brakes and tires, $2000. 478-6287 after 5.

1975 DODGE CRESTWOOD STAtion wagon, low mileage, $4200 or best offer, call 592-6665.

1970 CORTINA STATION Wagon, good transportation. 479-4445.

150 CARS FOR SALE

McCALLUM DATSUN VOLVO

Don't Buy TILL YOU SEE THESE UNITS!

DOMESTICS
78 FORD ¾ PU
77 FORD F150 ½-T PU
75 GMC PU
74 OLDS OMEGA
72 DODGE VAN
71 CHEVELLE
77 FORD ¾ PU
77 ASPEN 4 DR
76 CHEV VAN
76 FORD VAN
76 VOLARE SW
75 PACER HB
75 MUSTANG II
75 FORD VAN
74 CHEV VAN
72 COMET GT
68 DODGE Monaco
71 CHRYSLER HT
72 MONTE CARLO

IMPORTS
78 VOLVO 244
69 VOLVO 142
68 VOLVO 142
76 VOLVO 244
72 VOLVO 144
72 VOLVO 142E
69 VOLVO 144
77 DATSUN PU
76 HONDA CIVIC
75 DATSUN 210
72 TOYOTA SW
78 DATSUN 510
78 DATSUN PU
78 DATSUN 210
78 DATSUN F10
77 DATSUN 280Z
77 280Z 2+2
77 DATSUN PU
77 CELICA GT
77 DATSUN 710
77 DATSUN 210
77 DATSUN SW
74 TOYOTA MKII
76 DATSUN PU
75 DATSUN SW
75 DATSUN PU
74 DATSUN 210
74 DATSUN 610
74 DATSUN PU
74 CORONA SW
70 MAZDA 1800
66 TOYOTA 4 DR
69 TOYOTA SW
71 VW CAMPER

100 POINT BCAA INSPECTED

McCallum Motors
DOWNTOWN
1101 Yates at Cook
382-6122 DL00850A
COLWOOD
1836 Island Hwy
478-1741 DL00850B

1976 FIREBIRD E SPRIT, EXcellent condition, A.T. P.S. P.B. $5,200 or best offer. Phone 642-3325.

1972 MERCURY MONTEGO, 2 door hardtop, V-8 automatic, power steering, power brakes, 39,000 miles, tested, $2,100. 592-0967.

1978 SAPPORO 2600CC, 3-SPEED automatic, 5600 kilometers, all luxury plus, asking $6800. 386-8055.

82 ENVOY STATION WAGON, excellent condition, new tires, needs motor work. $100. 652-1432 or 652-2404.

MUST SELL 68 JAVELIN, REbuilt motor, $500. 382-1494.

1970 MALIBU, EXCELLENT condition. 388-6641 ext. 241.

1974 SUPER BEETLE, GOOD condition, 385-9161, 5-7 pm.

75 MERCURY MARQUIS, MUST be seen, $3100, after 4, 384-6916

1966 EPIC, EXCELLENT CONdition, $600. 385-2639 evenings.

1973 CHEVROLET VEGA hatchback, 4 speed, 388-9784.

SALE 1970 FORD GALAXIE, $700 or offers. 479-6506.

67 PONTIAC 396, 400 HP, TB 400, $800. # 3-604 Wilson St.

1967 VOLVO 122S, 2-DOOR, needs paint, $450. 386-1506.

71 DODGE DEMON, 340. 477-6616.

TOYOTA CELICA ST 1978 — Blue exterior, valoure blue interior, automatic, radial tires, rear defog, louvered rear hatch, AM-FM radio, big engine, only $6495 at COASTLINE TRAILER CENTRE, 3388 Douglas St., 382-6102. DL001346A.

ANXIOUS TO SELL. Retired gentleman's 1969 Dodge Coronet, 9 passenger station wagon, radio, wood panelling, power steering and brakes, automatic, engine just rebuilt. Very clean condition. Body excellent. Asking $1,200. 598-2706

'69 CHRYSLER, 2-dr. hdt., V-8, auto., ps., pb., radio, air cond. $850.
GARDEN CITY AUTO SALES LTD.
2978 Douglas St. 382-9111
D-01319A

MUST SELL 1974 MERCURY Montego, 4 door, automatic, good shape.
1957 2 door Chev, whole or for parts.
1978 Toyota Corolla 1600, automatic, 19,000 km. 478-5110

68 (RARE MODEL) MERCURY Park Lane, 2 door hardtop, 1 of a kind, original owner, automatic, power brakes, steering, windows, air conditioning, new paint, excellent condition, $2495, 382-2927 after 5.

'74 VEGA WAGON - SPORTY, standard, am/fm, undercoated, 4,000 miles on new radial tires, clutch, brakes, muffler. Inspected until Nov. 79. Must sell immediately. $1,500 or best offer. 385-7015 between 5-7 pm.

1974 T-BIRD
One owner local car. Blue exterior, white interior. Air cond., power seats, etc. $4,600. Phone 598-1438.

GRAN TORINO
73 two door coupe, black on black, real sharp with power options and AM/FM stereo. Asking $3150 firm. 478-0918 days, 478-0681 evenings.

1974 MAZDA 808, IMMACULATE condition, new mag wheels and tires, Craig radio and cassette, many extras. 35,000 miles. Must be seen to be appreciated. $3000 or closest offer. 592-1097.

1975 LUXURY NOVA, 4 DOOR, 5.7 litre, V-8, automatic, tilt power steering, power brakes, fabric reclining bucket seats, excellent condition, all options. $4375. 592-9897.

68 VOLKSWAGEN BEETLE, good running condition, good shape, radio, new tires, clutch, shocks, brakes, brake seals, asking $1000 or nearest offer. 383-4763.

'78 CAMARO
V-8, auto., 172 km. Make your offer. B. Madsen Motors, 2691 Sooke Rd. 478-5214. D00569A.

'73 TOYOTA 1600, 4-spd., $1650.
GARDEN CITY AUTO SALES LTD.
2978 Douglas St. 382-9111
D-01319A

WOULD THE NEWCOMER TO Victoria who phoned on December 10th about a Datsun 510 station wagon, please phone 479-4241.

1969 VAUXHALL VIVA, 48,000 miles, body in excellent condition, needs starter and possibly timing gear. Open to offers, 652-4170.

'71 CHRYSLER NEWPORT, 4 door hardtop, power steering, brakes, 383, $1100 or best offer. Call after 6, 478-2400, ask for Gordie.

1976 FORD LTD, V8 AUTO., 2 door, hardtop, power steering, power brakes, air conditioning, radials, snow tires included. $3350. 477-0702.

75 GREMLIN X, V/8 AUTOmatic, 5 new radials, tested, 32,000 miles. Looks and runs like new. One owner. $2500 firm. 595-2098 after 6.

77 BUICK REGAL
Silver with burgandy valour upholstry, tilt wheel, electric sunroof, radio and tape, immaculate condition, $6995. 652-5823.

78 HONDA HATCHBACK, AM/FM stereo and tape, like new, less than 4,000 miles. Must sell. Owner leaving country. Call 384-6455.

SPECIAL
1977 Classic edition Skybird, excellent condition, 19,000 miles, $10,000 or best offer, call after 3pm. 388-5730.

1976 DATSUN 4 DOOR, 4 SPEED, radio, 28,000 miles. Immaculate condition. $2985. 384-1721, 592-3121. Sports and Classic Cars, 640 Hillside. D00244A.

1971 DATSUN FASTBACK, 4 speed, radio. Clean, tested, runs well $765. 384-1721, 592-3121. Sports and Classic Cars, 640 Hillside. D00244A.

75 AMC HORNET X, 360 CU.IN. rebuilt motor, Holley carburetor, and cam, radial tires, bucket seats, 3 speed automatic, radials. Asking $3,000. Call 595-4180

67 CORTINA, 58,000 MILES, good transportation, auto., tested. $645. PAINTER MOTORS LTD., 1513 Quadra, 385-0122. D-0346A.

73 DATSUN 610, HIGH MILEage but engine excellent. Must be driven to be believed. $1,850 or best offer. Have bought 79 Auto. 384-6647 evenings.

IMMEDIATE SALE; 73 PINTO wood sided wagon, exceptionally clean, snow tires, roof rack, radio, city tested, asking $1700. 478-8946

2-DOOR CUSTOM AUTOMATIC 1978 VW Rabbit, (green), AM radio, vent windows, 2300 km only. New condition. Phone evenings, 477-9679.

1970 DODGE CORONET 500, 383, 3-speed automatic, comes complete with extras, good condition, needs some work. $1700 firm. 385-8428.

1975 PINTO 2 DOOR, 4 SPEED standard, 2300 cc, electronic ignition, radials, radial snow tires, 31,000 miles, 1 owner, excellent condition, $2200, after 6, 721-3552.

SMALL AUTOMATIC
1972 Dodge Colt, 2 door, economical 4, only 56,000 miles. Very good condition. Tested. $1,350. 385-1361.

1978 DODGE OMNI
350 miles, automatic, power steering, radio, rear window wiper and washer, plus numerous other options. 479-7782.

6 AUTOMATIC
75 Maverick 2 door, bucket seats, $1995. 652-1851.

72 GRAN TORINO BROUGHAM, low mileage, mags, radials, good condition, $1650. 721-5262, 479-4664.

1971 MKIII. EXCELLENT CONdition, high mileage, well maintained, $4500. 248-6332 Parksville B.C. evenings.

1955 CHEV 2 DOOR, COMpletely original, new 6 cylinder, $1800 or best offer. After 5, 383-9436.

65 MUSTANG CONVERTIBLE, 6 automatic, restoration over half done, not running, excellent opportunity at $1250 firm. 477-7702.

1975 DODGE MONACO TWO door hard top, 360 V-8, new radial tires, 40,000 miles, must sell, best offer. 748-2650.

68 FIREBIRD 400, REBUILT M22 trans, partly chromed engine, with many extras, offers over $3,000. 388-4495.

74 MUSTANG II, V6, 4 ON THE floor, immaculate, adult owned, reasonable. Phone after 6 pm. 384-2680.

1968 FORD LTD COUNTRY Squire station wagon, 390 V8, ps, pb, auto trans, needs some work, $200, 477-5476.

75 MONTE CARLO, EXCELlent condition, power steering, power brakes, new radial tires. $3100 firm. Call after 5, 474-1783.

'66 FORD FAIRLANE, 2-DOOR hardtop, excellent running 302 auto, new paint and tires, must sell, $550, 112-743-4673.

76 CADILLAC FLEETWOOD Brougham, 12,000 miles, as new, Victoria car. 721-3680.

72 TOYOTA CORONA, 5 SPEED. 388-6095.

150 CARS FOR SALE

SALE PRICED

75	Granada	$4199
75	Plymouth SW	$3822
74	Duster	$3299
73	Datsun At	$2247
73	Cutlass	$2722
72	Mercury S/W	$1689
72	Skylark At	$1929
71	Cricket	$ 948
69	LTD	$1194
70	Simca	$ 379
69	Ford At	$ 349
64	Rambler S/W	$ 601

Palm Motors
3342 Oak St.
between Douglas and Blanshard
off Cloverdale
8:30-7:30 Monday to Friday
9-5 Saturday

Sidney Car Mart
Shop in Sidney and SAVE
IN STOCK NOW
78 Caprice 4 dr., 78 Zephyr, 78 Arrow GT, 78 Cordoba, 78 Honda Civic, 77 Caprice 2 dr., 77 LeMans 2 dr., 77 Aspen 2 dr., 76 Pacer, 76 Acadia HB, 75 Astre 2 dr., 75 Monarch 4 dr., 74 Toyota Corona 4 dr., 74 GMC Suburban, 74 Malibu 4 dr., 73 Cutlass 2 dr., 73 Nova 4 dr., 67 Dodge 4 dr., 58 Edsel 2 dr.
TRUCKS
78 Ramcharger 4x4, 78 Chev ¾ ton, 77 Ford ½ ton, 76 Ford XLT ½ ton, 76 GMC ½ ton, 75 GMC ½ ton.
9757 5th St. D01159A 656-2432

Pacific Mazda Peugeot
FRESH TRADES
77 GLC, auto; 77 Datsun B210, HB; 76 Mazda sdn; 75 Dart auto; 75 Peugeot 504; 75 Toyota 2 dr; 75 Pacer; 74 Mustang Ghia; 74 Fiat 128; 74 Datsun B210; 73 Mazda wgn; 73 Toyota wgn, auto; 73 Pinto wgn, auto; 72 Mazda truck and canopy; 71 Mazda, auto; 69 Sprinter; 67 Chevelle HT; 66 Valiant.
CHECK AND COMPARE
All cars carry price stickers
810 Johnson D02073A 385-1451

76 VOLARE SW
1976 Plymouth Volare SW. White, 4 dr. 6 cyl. auto., P.S., P.B., radio, radial tires, deluxe exterior decor package and only 27,000 miles. An exceptionally low mileage one owner automobile. Extremely gas conscious with Chrysler proven slant 6 motor. For more information and appointment to view call "TONY" at McCallum Motors Ltd. Colwood Div. 478-1741 or 388-5464 pager 518. D00850B.

CELICA GT
1977 Toyota Celica GT. BCAA inspected with only 17,000 mi., 5 spd., AM/FM radio, radial tires. Silver in colour. A well maintained unit qualifying for our 6 mos. buyer protection warranty. For more information and appointment to view call "TONY" at McCallum Motors Ltd. Colwood Div. 478-1741 or 388-5464 pager 518. D00850B.

STOP!
Here is a real beauty! 1970 Cutlass Supreme, 2 door hardtop, 350, automatic, console, power steering, power brakes, buckets. One owner and an easy, (lady-driven) miles! $2995
SEE OR CALL
NEWT LARGE
Empress Pontiac Buick GMC
382-7121 DL01227A 479-8434

1972 GMC ½ TON PICK-UP, V8 automatic, $1695; 1972 Datsun 510, 2 door, $1195; 1970 Toyota, $1095; 1970 Datsun pick-up, $795; 1970 Datsun sedan, $595; 1967 Dodge Coronet wagon, very clean, $795; 1973 Datsun needs body work, $495; 1966 Volkswagen, $295. Super Motors Ltd, 2538 Government St, 385-0031, after hours 382-1559. DL00094A.

LOOK
1975 4-dr. sedan, $2,000. 4 new tires, new brakes, new battery, tested. This Matador sedan is clean and straight. Ideal family car.
ESQUIMALT AUTO MART LTD.
480 Esquimalt Rd., 382-7195
D-00856A.

Cowboy Cadillac
1972 Ford Ranchero, new 351 Cleveland, auto. P.S.P.B. Tonneau cover. Special this week only $2695.

E&K MOTORS LTD
642 Burnside E. 383-6231 D02071A

ONLY 13,000 MILES
1977 Datsun 200SX coupe with fantastic 5 speed trans. For some one who loves to drive. The price is right and another exclusive with "CHARLIE PETERSON" at Empress Pontiac Buick G.M.C. 382-7121 or Res. 592-0458. DL01227A.

1977 GRANADA
2 door, hardtop. 6 cylinder, automatic, power steering, power brakes, radio. 12,000 miles, and excellent condition! $5095. To view, call ERROL RICHARDSON, at Empress Pontiac Buick GMC Ltd., 382-7121, or Res., 383-2465. DL01227A.

ONE OWNER
1973 DODGE DART. 2 door hardtop. Slant 6, automatic, power steering, radio, custom vinyl interior — and, only $2895. To view, call ART MOSYCHYN, at Empress Pontiac Buick GMC Ltd., 382-7121 or Res., 477-4715. DL01227A.

1970 MERCEDES 250 - $5500 Excellent condition, new engine, new exhaust system, new radial tires, automatic, w/centre consul, am/fm stereo cassette player, only 87,000 miles, dark green w/tan leatherette upholstery bucket seats, centre arm rests, front and rear. 388-1485 or 474-1460 after 5 pm.

NEEDS A HOME
75 Buick Skyhawk V6 4 speed, red and black. A real lady's car. Will wholesale $3295.

E&K MOTORS LTD
642 Burnside E. 383-6231 D.02071A

73 COUGAR
V-8 automatic, buckets, console red on white, 50,000 original miles. Super clean $3495. ESQUIMALT AUTOMART LTD., 480 Esquimalt Rd., 382-7195. D-00856A.

1978 Low Mileage Cars
Malibu Classic $4800
Chev Nova $4300
Monte Carlo $5600
Honda Civic $3600
Phone 383-4342
Tilden Rent A Car
DL 01003D

ECONOMY PLUS
74 Duster 2 door hardtop, 6 cyl auto, extra clean car. $2495.

E&K MOTORS LTD
642 Burnside E. 383-6231 D02071A

GO & SHOW
1974 Datsun B210 liftback, 4 cylinder, 4 speed, a steal at only $2395.

E&K MOTORS LTD
642 Burnside E. 383-6231 D02071A

1971 OLDS CUTLASS S, 350 V/8, only 51,000 miles, automatic, power steering, power brakes, bucket seats, air conditioning, tinted windows, radial tires, metallic blue with matching interior. An excellent buy at only $2700 or nearest offer. 479-9784.

'66 CHEVELLE BEAUMONT, 4-door hardtop, auto, new paint, runs good, clean looking, $495. 112-743-4673.

68 FORD CORTINA, 1600 GT model, 4 speed, good body, runs well, spare engine for parts, offers. 479-2615.

SWEET ECONOMICAL MINI needs a new home; 1971 model in good condition, $550 or nearest offer. Call evenings 598-3502.

150 CARS FOR SALE

REG. MIDGLEY AMC Jeep FIAT

Station Wagon PRICE BREAK '79!!

'68 RAMBLER AMERICAN Wagon, "One Owner" 6 Cyl, Auto, Radio $ 595
PRICE BREAK!

'71 HORNET S/W 6 Cyl, Auto, Radio $1795
PRICE BREAK!

'72 CHEVELLE S/W 6 Cyl, Auto, PS, PB, Radio $1995
PRICE BREAK!

'73 CHEV CAPRICE S/W 'Luxury', V8, Auto, PS, PB, Radio $3695
PRICE BREAK!

'72 AMBASSADOR S/W, 9 Pass., Auto, PS, PB, "Air", Radio, & More! $2495
PRICE BREAK!

'74 DODGE COLT S/W 4 Cyl, Auto, Radio, Clean! $2495
PRICE BREAK!

'74 HORNET S/W 6 Cyl, Auto, Radio, PS, 'One Owner' $3195
PRICE BREAK!

'75 MATADOR S/W 6 Cyl, Automatic, 'One Owner' $2495
PRICE BREAK!

'76 DODGE CORONET S/W V8, Auto, PS, PB, Radio, 'Very Clean' $4495
PRICE BREAK!

'76 MERCURY MONTEGO S/W V8, Auto, PS, PB, Radio. 'Very Clean' $4495
PRICE BREAK!

★ ALL WAGONS GUARANTEED!!
★ ALL WAGONS SAFETY TESTED!

For A Price Break in '79 Contact
★ BOB ALLISON
★ ED EVANS
★ PAUL HYLAND
★ MAURICE LE GROS

REG. MIDGLEY AMC Jeep FIAT
736 Cloverdale, 385-8756
DL00276A

1968 METEOR STATION wagon, automatic, good running condition. $350. 384-7610.

1973 TOYOTA COROLLA, 4 speed, immaculate, $2150, 658-8469

77 CHEVETTE, AUTO, RADIO, 16,000 miles, offers on $3700. 478-9760

1971 MICRO VAN VOLKSWAGON, excellent condition, new snow tires, $2000. 642-3672

WILL TRADE OR SELL 66 MUSTang for good van and some cash. 384-1582

65 FAIRLANE, GOOD CONDITION, just tested, $350 or offers, 478-6877.

1967 DODGE STATION WAGON, 318 automatic, 112,000 miles, excellent condition. $545. 382-6618.

1967 LTD 390 HARDTOP, power steering, power brakes, new tires. Good shape. 477-6349.

1967 ROVER 2000TC. Aqua. Peerless strong runner. Receipts from 1973, $1800. 383-5267.

1975 MONTE CARLO, WHITE vinyl top, factory mag wheels. Delta 594-7060.

1959 AUSTIN A40 ESTATE Wagon, good transportation, $200. 479-0365

1971 PONTIAC CATALINA, power steering, power brakes, very clean, $1100, 383-7970

64 OLDSMOBILE F85, V-8 AUTOmatic, 79,000 miles, tested, $450. 385-9654.

62 BEAUMONT WAGON, GOOD condition, automatic, V/6, $350. 388-7282.

75 HONDA CIVIC HATCHBACK, automatic, radials, 38,000 miles. $2750. 656-6016.

SACRIFICE, MUST SELL EXceptionally good '72 Chrysler hardtop, 642-5161.

1976 RABBIT, AUTOMATIC, 2 door. $3500. 652-2919, no Sunday calls.

70 SWINGER 340 4-SPEED, mags, clean. Asking $2495. 383-4879, 383-6473.

1968 DATSUN 1600 AUTOMATIC, $900 or closest offer. 477-3488.

76 TOYOTA DELUXE, 12,000 miles, sunroof. Asking $3,500. 386-1986 after 5 pm.

1977 DODGE ASPEN, LOW mileage, excellent condition. Offers. 477-9682.

1977 TOYOTA COROLLA LIFTback Deluxe, 7,500 miles, excellent condition. 721-3738.

71 DATSUN 510 WAGON, GOOD mileage and condition, runs well, $850. 598-5289.

67 CHEV STATION WAGON, 327, 4 barrel, standard, good condition, $625. 383-9864.

TOY FOR TINKERER, 68 CORtina, runs but needs work. 595-8740.

'66 VOLKSWAGEN, RECENT tune up and tested. $495. 384-9860.

1969 EL CAMINO IN VERY good shape, must be seen, $2500 or best offer, 479-5211.

76 CELICA LIFTBACK GT, NEW tires, good condition. $4700. 383-5355.

1955 OLDSMOBILE, 2-DOOR hardtop, V/8 automatic. 479-0082.

151 SPORT, IMPORT CARS

RARE 74 MGB-GT, IMMACUlate condition. Phone, 384-7258.

ROVER TC 2000, 1969, $1700. Must see. 592-9183.

'74 CORVETTE, LOADED, $7500, 383-4357.

1974 FIAT 124TC SPECIAL, EXcellent condition. $2200. 598-7145.

77 TRANS AM, PS, PB, T ROOF, 7000 miles, $7995, 478-3286.

72 240Z, 52,000 MILES, NEW paint, $3500. 478-3286.

80Z, 26,000 MILES, EXTRAS, $5995 firm. 477-4605.

151 SPORT, IMPORT CARS

72 CORVETTE STINGRAY Roadster, power steering, brakes, windows, air conditioning, tilt steering, 350 4-speed, AM/FM stereo, radial TA-S all round. $7500. 477-6305.

PORSCHE, 1969-911T, 5 SPEED. Webers. Refurbished. Immaculate. New wide radials, $9,800 or near offer. Phone (112) 743-2880, evenings only.

1975 PEUGEOT, 48,000 MILES, sunroof, radio, manual, burgandy with tan interior, offers; must be sold this week. 385-9022 or 592-3713.

1978 CORVETTE SILVER ANNIversary, 5,000 miles, immaculate, most options including factory spoilers. Offers. Please no Triflers. 474-1090.

MUST SELL! 1974 JENSEN Healy convertible, 37,000 miles, all Lotus running gear, Pirelli radials, Pioneer stereo, top shape, $5995. 598-2709.

RESTORATION
1957 Jag XK140, running, $2295. 478-6575.

ICSCC F IMPROVED M.G. midget, mounted Firestone wets and dries, good tilt trailer. Phone 112-286-6834 collect.

76 VOLKSWAGEN RABBIT TWO door sedan, 4-speed, 30,000 one owner miles, excellent condition, lady driven, $3400. 386-2054.

MAZDA RX7, GS, SUNROOF, silver, 5,000 km, executive driven, $11,200. Message at 384-8075 pager 750.

1965 AUSTIN HEALY SPRITE, good mechanical and body condition. $1500 or nearest offer. Phone 595-2664 after 6 pm.

69 FIAT 850 SPYDER. AN ECOnomical sports car with paint, radials, and top all in good condition. 598-4319 evenings.

WANTED 1965 TO 1968 SUNbeam Alpine, body must be good, running gear not important. 388-4167.

BMW RENAULT
CAPITAL CITY AUTO
1750 GOV'T ST. 386-7508

1963 SUNBEAM ALPINE 68,000 miles. Good condition $1200. 477-2013.

65 SUNBEAM ALPINE HARDtop, best offers, evenings 385-4185.

69 MINI COOPER S, 1275CC, low mileage, excellent condition, 382-9668.

PRIVATE, 1977 AUDI 100, AUTOmatic, all options, replacement cost $16,000, selling $9000. 383-4435.

'65 MGB WIRE WHEELS, NO rust, excellent condition, 383-3020.

76 TRANS AM, 31,000 MILES, 4-speed, $6500 or best offer. 386-9996 after 4.

1977 CAMARO Z28LT, ALL power options, only 12,000 miles. 386-1670 after 5pm.

71 BMW 2002, BRISK YET ECOnomical on gas, winterized, $3500. 721-3367.

1973 SPITFIRE 1500, 39,962 miles, good condition, $2000. 592-9101 weekends.

75 SCIROCCO, 4-SPEED, MAG wheels, excellent condition, $3900. 598-8159.

'74 BMW 2002. GOOD CONDITION, Michelins, radio, offers to $5,000, 479-1114.

1976 CORVETTE, LOADED. Open to offers. 106-1445 Fort St.

WANTED: 1976-77 MGB, CASH. Phone after 6 pm. 642-3273.

RENAULT 5 GTL, OFFERS ON $4250. Mint green, under warranty. 598-5624.

73 FIAT 128 SPORTS COUPE, $700. 477-7090 after 6.

MERCEDES BENZ 220 D FOR sale, $4500, 656-4356, 656-3421.

154 TRUCKS, BUSES AND VANS

GARDEN CITY
AUTO SALES LTD.
SPECIALIZING IN TRUCKS, VANS & MOTOR HOMES.
1978 GMC ¾-ton PU, V-8 auto, PS, PB, radio.
1977 Ford ½-ton, V-8 auto, PS, PB, radio.
1977 GMC PU, V-8 auto, PS, PB, radio.
1975 GMC PU, V-8, 4-spd., PS, PB, radio.
1973 Ford Econoline, 6 auto.
1971 ¾-ton Ford V-8, auto., P.B., radio.
MANY MORE TO CHOOSE FROM
Trades Welcome
No Reasonable Offer Refused
100% Financing O.A.C.
Open
9:00 A.M.-8:00 P.M.
2978 DOUGLAS ST.
382-9111
D-01319A

WILLE Dodge • Chrysler
77 GMC PU & Vanguard camper $9895
76 GMC Sierra ¾ PU $5195
76 Chev ¾ $5495
74 Dodge Club Cab $3695
74 GMC Jimmy 4x4 $5495
71 Dodge Van $2195
75 Ford ¾ PU $3295
74 Ford ½ ton $2295
69 GMC $1495
NOW IN STOCK
79 SECURITY motor-homes, van conversions, campers
STOP IN TODAY
SEE PAUL SMITH and ART BOYER
3240 Douglas at Cloverdale
382-2313
OPEN 9 'TIL 6 P.M.
DLR-00840A

'72 VW WESTPHALIA IN GOOD shape, $4000. 384-6615.

1975 CHEV HALF TON PICKUP, Scotsdale model $3,000. 592-6467.

1968 FORD F100 RANGER, $1500 or best offer. 383-9102.

1971 FORD F100, SHORTBOX, 4x4, with canopy, $2200. 592-4037.

64 FORD VAN, FULLY CAMPerized, $1600. 385-4570 after 5.

57 LAND ROVER, 8,000 LB. electric winch, 479-9660, evenings 595-0883

1972 CHEV CHEYENNE ¾ TON, 69,000 miles, $2850, 656-1948.

1956 F100 PARTIALLY RESTORed. $900. Phone 383-6384.

1957 VW VAN, $395. 382-0116.

"BOOGIE"
75 GMC Van, mags & tires, V-8 auto, stereo, sunroof, captains chairs, fully carpeted, bed, liquor cabinet, ice box, elegant custom interior. Black & Beautiful!
DEPAPE MOTORS LTD.
779 Pandora 384-8035 D-00264A

154 TRUCKS, BUSES AND VANS

FOAM-IT
Professional applicators of spray on rigid urethane foam insullation.
Strengthens insullates and sound proofs, van bodys, delivery trucks, Etc.
For FREE Estimates
Call 748-1653
Mobile Units serving Vancouver Island and Gulf Islands.

WHISPERIN' PINE
Award winning show van, many times. 75 Chev long box van. Mural painting, 350 LT1 engine, automatic, power steering, power brakes. Fireplace, bar, colour t.v., 3 stereos, enclosed bed, too many things to list. Over $24,000 invested. No triflers. Price negotiable at $13,000. 37,000 highway miles. 478-8110, 388-6275 pager 2924, Greg. Must sell immediately.

HURRY ON THIS ONE!
1974 Chevrolet custom ½ ton pickup truck with auto. trans., V8 engine, power steering and brakes. Another exclusive with "CHARLIE PETERSON" at Empress Pontiac Buick G.M.C. 382-7121 or Res. 592-0458. DL01227A.

Tough Truck
1973 International Scout 4 x 4, extra clean, don't miss this one. Only $3295.

E&K MOTORS LTD
642 Burnside E383-6231 D02071A

WORK HORSE
1973 Ford F250 ¾ ton, V8 auto, P.S, P.B. Very clean. Won't last long at only $3295.

E&K MOTORS LTD
642 Burnside E. 383-6231 D.02071A

LITTLE PICKUP
1972 Toyota 4 cylinder 4 speed, a real handyman's delight, at a price he can afford $2195

E&K MOTORS LTD
642 Burnside E. 383-6231 D02071A

SPECIAL
1972 White Ford F600, 5 ton with 20' aluminum box, 5 speed, 2 speed axle, 330 cubic inch, 61,000 miles, radio, power steering, new tires, muffler, battery, etc. Motor rebuilt - new heads and valves. City tested, $4,000. 721-3046 after 5 pm.

Ford ¾ ton Camper Special, V-8 auto., p.s, p.b, radio, split rims. Immaculate. $1995.
ESQUIMALT AUTO MART LTD.
480 Esquimalt Rd., 382-7195
D-00856A

1974 DODGE 100 PU, CLUB CAB, 318 eng., automatic P.S., P.B., rear seat. Nice cond. only $3995 at COASTLINE TRAILER CENTRE, 3388 Douglas St., 382-6102. DL001346A.

1975 V.W. VAN, PART CAMPERized, stove, storage cupboards, fold down bed, radials, snow tires, just tuned, 32,000 miles, excellent condition, $4500. 479-8694 after 6.

1968 FORD 6 CYLINDER F100 pickup, 18,000 miles on new engine, ring gear, clutch. Heavy duty 4-speed transmission, radio, asking $1100. Vanguard canopy $200. 477-9723.

76 TOYOTA PICKUP
31,000 miles, longbox, 4-speed, good body, tires and mechanical. $3500 or offers. 656-4641.

78 CHEV VAN, NO SIDE WINdows, 305V8, standard, insulated, sunroof, 18,000 km, $5,600 or best offer. 478-4170, leave a message; or 478-0723.

1969 GMC ¾ TON TRUCK, AUTO transmission, power steering, power brakes, 396 motor, 90,000 miles, good tires, two new. Very good unit. $2200. 478-3092.

1976 GMC ¾ TON TRUCK. Sierre 25 model, with matching canopy. Has trailer hitch. Only 1840 miles, in excellent condition. 112-653-4454.

1977 1-TON CHEV CREW CAB, deluxe paint, power steering, power brakes, tilt wheel. In new condition, 10,000 miles. Save over $3000. Asking $8200. 383-3859.

'74 CHEV ¾ TON. 4X4 POSItrac, power steering, power brakes, excellent, $4200. Also 10½' deluxe camper, $2800. 592-7029.

CHEVY VAN, VANGUARD conversion, 8500 miles, under warranty, awning, trailer hitch, snow tires, $11,500. Phone 748-9465.

1975 WHITEFREIGHTLINER, cabover, newly rebuilt 350 Cummins motor with recently redone clutch and transmission, new rubber. 743-9552.

LOW MILEAGE
1975 Datsun longbox pickup, only 37,000 miles, radio, excellent brakes, clutch and tires. Very reliable. Asking $2300. 598-2706.

75 CHEVELLE "EL CAMINO" Classic 400 V8, auto, ps, pb, rally wheels, low mileage, excellent condition, $4700, 477-5963.

1978 FORD CUSTOM, POWER steering, power brakes, tinted glass, radio, Ford cab, 4,000 miles, 302 V8, $5500. 595-1032, 9-5.

66 CHEV 3 TON, REBUILT motor, no deck. $650. Two 66 Dodge pickups, ¾ and ½ ton, $1000 or best offer. 479-9225.

'74 CHEVY BLAZER, EXCELlent condition, Firestone all terrane tires, 47,000 miles, asking $5500. 383-4374.

1974 SUBURBAN 4 WHEEL DR. Super Deluxe model in excellent condition, loaded with options. 478-8811.

1972 DODGE VAN, FULLY camperized, raised top, 318 motor, $4900 asking price. 478-1509.

TWO SHORT PLAIN MID-60'S vans, GMC and Econoline. 656-4745.

'72 ¾-TON FORD, 4-SPEED, good running condition, with insulated canopy. $1800 or offers. 478-8537.

'68 FARGO VAN, NEEDS motor, good condition, $400 or best offer. Phone 595-6979 or 383-8992 between 5 and 6.

73 DATSUN TRUCK, 4-SPEED, radio, 8-track, well maintained, $2000 or best offer. Leaving the country. 478-6579.

DODGE 77 TRADESMAN VAN, slant 6, standard transmission, excellent condition, $5600, 656-4836 evenings.

1963 FORD VAN WITH RAISED roof, new wires, plugs, points, etc. Part camp. $300. Phone 748-9751.

1975 ¾ TON DODGE SPORTSman Royal window Van. Perfect for camperizing. Priced to sell. 652-1345.

1976 CHEV ¾ TON, 4X4, QUAdra track, many extras, best offer to $5,000. 384-0969.

74 CUSTOMIZED CHEV VAN, many extras, 37,000 miles, excellent shape, $6000 or best offer. 595-7543.

78 BRONCO, 4 X 4, RANGER XLT, many options, still on warantee, must sell at $9000. 474-2858.

1976 GMC ¾ SIERRA CAMPER special, 2500 series, power steering, power brakes, 23,000 miles. 478-6375 after 4.

1978, CHEVY VAN, P.S, P.B, tilt, cruise, sunroof, tapedeck, partially customized. 9,000 miles. 478-8484.

68 CHEV ½ TON, NEEDS REAR end work, $400 or best offer. 478-3490 after 4:30.

72 SCOUT, TOP SHAPE, V/8, automatic, power steering and brakes, winch. 595-8740, 743-5201

1965 1-TON GMC VAN, ALSO 18' steel deck insulated van box. 385-3461.

69 GMC TANDEM DUMP truck, newly painted, $6000 offers, 479-6524.

154 TRUCKS, BUSES AND VANS

'65 INTERNATIONAL ½ TON heavy duty work horse in perfect condition, no rust, $1500 firm. 595-5819.

69 FORD ½ TON RANGER, double tanks, $1000. 386-2745 after 6.

1977 DODGE PICKUP, LIKE new, one owner, $4200. Between 4 and 6 pm, 595-3326.

69 GMC 1 TON CAB AND CHASsey, 6 cylinder, 4 speed transmission, $1,250. 383-1328.

MOVING, MUST SELL 1974 GMC Vandura, top running condition. $3800. 382-8429 after 5 pm.

76 FORD ¾ TON 4X4, 9 WHEELS and tires, headers, posi, etc. $6700. 652-5828.

1974 DATSUN, 1800CC STD trans, mag wheels, $2000. 479-7028.

1965 MERCURY 100, 352 CUBIC inch motor, 4-speed trans, positrack rear end. Offers. 478-1090.

1960 CHEVY 3/4 TON PICKUP, $500 or offers, call after 6, M. Chinnock 656-4539.

1969 FORD ½ TON WITH canopy, mechanically sound, new tires, automatic, $1495. 478-7698.

78 GMC SHORTBOX, ½ TON, 4-speed, canopy, stereo cassette. Asking $5900. 477-0682.

1964 DODGE 3 TON STAKE truck, low mileage, $2495. 656-1693.

1966 GMC ½ TON VAN, REbuilt engine, tested, $1,295. 592-0967.

'71 DODGE 1-TON VAN, IDEAL for camperizing, automatic, p.s, p.b, best offer. 746-6697.

'76 DODGE ¾ TON 4X4, POWER steering, power brakes, 4-speed, very good condition, 112-743-9642.

1971 VW VAN, REBUILT motor, new muffler, battery. $1,000, 382-7738

74 TOYOTA PICKUP WITH canopy, 40,000 miles, excellent condition, $3100, 386-6511 weekdays.

1972 INTL. 4X4 CREW CAB, LOW mileage, automatic, $2,500. 479-6161.

1957 VOLKSWAGEN VAN, REpairable or for parts. 656-9090, 7pm-8pm.

'78 BLAZER 4X4, STILL UNDER warrenty, 4,500 km, reasonble, call evenings 388-6865.

1961 FORD ¾ TON 4 WHEEL drive, very strong 6 cylinder, $500. 478-7890 evenings.

'71 FORD CAMPER VAN, 302 auto, excellent condition throughout, $2350. 384-9534.

1959 THAMES FREIGHTER ½ ton van, excellent 4 cylinder, 3-speed, $350, 383-5267.

'56 GMC ½-TON, GOOD DEpendable transportation, $500. 479-0641.

CLASSIC
1964 Ford Econoline window van, $850 or best offer. 388-9462.

1973 FORD F100, POWER steering, power brakes, real nice. 388-9784.

158 TIRES

JUST ARRIVED!
The famous "SEMPERIT" Radial Snow Tires for the Honda Civic!
155x12 Tubeless at only $43.85 each
D&D Tire
1620 BLANSHARD
382-7283

TWO A78-13 NYLON SNOW tires mounted on rims suitable for Toyota 1600 74 up, used one season, $50. 479-2501.

TIRES, TWO ATLAS SNOWshoe belted 78x14, on rims, under 10,000 miles, one Goodyear 4-ply, 78x14, offers. 598-1891.

2 612 STUDDED SNOW TIRES on rims, fits Toyota Corolla, $25, 2 Volkswagen studded snow tires, 15" on 4 hole rims, $50, 477-2449.

BARELY USED 2 MOUNTED snow and

168 CAMPERS, TRAILERS and MOTOR HOMES

COASTLINE HAS 1979 TRAVELAIRE Trailers & Motorhomes

Top Canadian Brand name that will meet or exceed your requirements.
SEE — 17' Tandem
SEE — 19' Low profile shower model
SEE — 20' Tub Model
SEE — 27' Twin Bed

AND THE NEW RUSTLER

Centre entrance, full bath with tub. A real show stopper.

Plus the 23' TRAVELAIRE Mini-Motorhomes

Luxury living, we think unmatched in any Canadian mini — A feeling of quality craftmanship surrounds you. From cab to the large rear bath. Compare the many standard features in Travelaire, put them together with it's quality, and you've got one heck of a mini.

COASTLINE TRAILER CENTRE
3388 Douglas St.
382-6102 DL001346A

Fennell's
TRAILER SUPPLIES LTD.
PROPANE — REPAIRS AND APPLIANCE SERVICE
Custom Building and Van Conversions
Large Parts and Accessories Store
652-3941
Mon.-Sat. 9 to 5
Sun. 12 to 4
6459 Patricia Bay Hwy.

Repairs—Service
Parts—Accessories
PROPANE
All at
BOB'S MOBILE HOMES LTD.
25 Crease 386-3623
DL 00414A

DOMINION MOTORS
GOOD USED BUYS
MOTOR HOMES
'77 Chinook, '76 Chinook,
'77 Jamboree, '73 Executive
TRAILERS & CAMPERS
'76 17' Kit, '76 27' Terry,
'73 Courier & camper
D-00448A 385-5012
1703 Blanshard St.

IMPALA CAMPING WORLD
APOLLO OTTO BOLEN LIONEL WINNEBAGO
FLEETCRAFT SUNDOWNER HOLIDAIRE LEISURECRAFT
CANOPY TOPS — ACCESSORIES
PAT BAY HWY. SIDNEY
656-5504 MDL 2488
ALL OFFERS CONSIDERED
TRADES WELCOME
OPEN 7 DAYS

LOGAN'S RV
OKANAGAN
Motorhomes — Campers
Trailers — Canopy Tops
Substantial savings on all remaining 78 campers and trailers.
—Repairs—
"WE INSTALL HITCHES"
Open Mon.-Fri. 9-6 p.m.
650 Burnside, near Douglas
384-0213 D-00287A

DOGWOOD TRAILER SALES
PARTS — PROPANE
WESTERN WILDERNESS
Campers
WILDERNESS KOMFORT
Trailers
2630 Deville Road
Highway 1 at Millstream
478-6841 DL-00421A

FOR RENT OR SALE
MOTORHOMES
WEEKLY — MONTHLY
GARDEN CITY AUTO SALES LTD., 2978 Douglas, 382-9111. D-01319A.

TRAVELAIRE 17' — This 1971 trailer has, fridge, furnace, and toilet. A family trailer second to none. Only $2595 at COASTLINE TRAILER CENTRE, 3388 Douglas St., Victoria, 382-6102. DL001346A.

9'6" EXTON CAMPER, fridge, furnace, toilet, oven and jacks, only $3450. At COASTLINE TRAILER CENTRE, 3388 Douglas St., Victoria, 382-6102. DL001346A.

73 TERRY 24 FT. 7 SLEEPER, forced air heat, 6 cu. ft. fridge, two tables, shower, only $5500. At COASTLINE TRAILER CENTRE 3388 Douglas St. 382-6102. DL001346A.

1977 LAYTON 19' TANDUM trailer, sleeps six, has 3 way fridge, stove, oven, sinks, shower, vanity and toilet. Hot/cold water, 2 holding tanks. Excellent condition. 112-653-4454.

CAMPER FOR JAPANESE OR Courier P.U. Professionally built c/w stove, ice box, and jacks, $1195. Esquimalt Automart Ltd. 389 Esquimalt Rd., 382-7195. D-00856A.

FACTORY BUILT CANOPY for standard sized pickup. Sliding screened windows, lock tailgate and boat rack, $300. Also 12' Sears aluminum boat, $225. 382-0143.

8' HUSKY CAMPERETTE, double doors, sliding windows, roof vent and lights, $400 or best offer. 478-6194, 474-1770.

HARDTOP TENT TRAILER, sleeps 6, icebox, cooker, sink, table and awning. $850. Telephone 479-7772.

11½' CAMPER, HOT WATER, shower, 71 GMC automatic, good shape. Will take car on trade. 595-3603.

WE WILL BUY YOUR GOOD used Rec. Vehicle. Peden R.V. Ltd., 2855 Quesnel St., 386-3464.

1971 CHEV VAN CAMPER, with pop up roof, very good shape, after 5pm 385-2624.

1977 27' TERRY, FULLY SELF-contained. 1976 Ford truck, equipped for towing. 478-6605.

16' HOLIDAIRE TRAILER, good condition, $3500 or best offer. 384-3702.

ALUMINUM CANOPY FOR short box Datsun pick-up, $150. 388-6431 local 203.

8' MONARCH CAMPER, JACKS, stove, and oven. $950. 656-1748.

ARISTOCRAT 20' LANDMARK I, self-contained. $4000. 384-6995.

169 MOBILE HOMES AND PARKS

SPECTACLE LAKE
24x44, 3 BR, 1974 Homco, Lot size 80x100. Includes all appliances. $31,900.

CHIC & COZY
10x50 tastefully decorated. Secluded patio. Close to shopping and transportation. Private adult park. Offered at $12,000.

IMMACULATE MOBILE
12x52 2 BR well-kept unit. Includes all appliances, 8x10 storage shed, grassed, fenced yard, children welcome.
GLORIA McCLEAVE
478-5561 478-2985
BLOCK BROS. REALTY LTD.

CHECK THIS OUT!
1498 ADMIRALS RD.
TWIN OAKS
Only 2 deluxe sites left! 14 and 24 wides complete with skirting, sundecks, landscaping, paving, sheds, and more! Check out our other park too! Some treed lots approx. ½ acre! See display homes at 2744 Spencer.
Buy Right Homes Ltd. 474-2154.

MOBILE HOME
Here's a buy: 12x68 fully skirted 3 bedrm on pad in lovely treed parklike setting near the famous Otter Point fishing hole. Soon to be strata titled. Fridge and stove included. $11,500. Vendor in a hurry. Phone your offers to
RALPH KELLER
598-5144 388-4076
T. L. Mann & Associates Ltd.

IDEAL RETIREMENT, OR starter, 1974 12x60 Bendix Paramount, 2 bedroom, well kept, better than new, carpet throughout plus extras. Completely skirted and landscaped. Low maintenance. Adjoining 12x32' carport and 10x11' shed. Clean, quiet adult section of park with view and private patio. 478-0137 after 5pm.

Located by a Lake in attractive well maintained park — a 12 x 68 two bedroom with double carport, sundeck, fenced yard with garden, metal shed. 4 Appliances included at reduced price of $17,000.
Don & Shirley Mills
386-3231 478-6139
Block Bros. Realty Ltd.

SELLING BY OWNER, 76 MODuline double wide, 2 bedroom, carpets, drapes, fridge, stove, non-furnished, excellent lot, paved driveway, children, pets welcome. $24,000 or best offer, 595-8224 after 5:30 PM, all day weekends.

DELUXE AMBASSADOR 2 bdrm. and den, 1½ baths, beautiful location and landscaping. Adults only. Call Keith at 478-6434 or 478-0034. Admiral Homes Ltd., DL-0134438.

ROOMS GALORE!
Rec rm, storage rm, extra bdrm, sunrm, and more! Fireplace, large corner lot close in. Only $15,900. Buyright 474-2154. D01927

56X12 QUAINT BEAUTY!
Just reduced! A truly deluxe home, nicely landscaped close to town! Buyright, 474-2154. D01927.

$11,500.
Fabulous buy! Beautiful 68x12! Buy and sell for profit in summer! Buyright, 474-2154. D01927

22X48 $16,950.
What a price! On beautiful ¼ acre site and full of options. Buyright 474-2154. D01927.

12X60 TWO BEDROOM WITH enlarged living room, landscaped with view. Large sundeck and garden shed. $14,000. 383-7272.

DRIVE THRU SHIRL-MAE park and inquire, Millstream and Hoy Lake Ave. Double wide or singles available. Phone 478-1315, 383-0750.

$7500!
On Victoria bus and walk to shops. Buyright 474-2154. D01927

CLEAN COMFORTABLE 30' home on pad in adult park, $3800. 479-8112.

178 SUMMER HOMES, COTTAGES and RESORTS

CALIFORNIA-PALM SPRINGS LUXURY 1, 2 and 3 br. furn. condos from $750 per mo. Across from Muni golf, Tennis, saunas and 8 pools. Fairway Realty, P. O. Box 4587, Palm Springs, Ca. 92263.

190 ROOM and BOARD

OAK BAY GUEST HOUSE
1052 NEWPORT AVE
Two suites on ground floor available immediately, one other available in near future. Home cooked meals, pleasant surroundings. Ideal for retirement living. Close to ocean, buses and shopping. Apply at above address or phone 598-3812, 595-6963.

CRAIGMYLE GUEST HOUSE, full room and board. 595-5411, 595-2697.

PRIVATE ROOM AND FULL board, $175 a month. 386-6545.

SHARE ROOM WITH BOARD, $125 month, 386-6545.

CLOSE TO UNIVERSITY AND Camosun College. 592-3474.

191 ROOM and BOARD WANTED

SENIOR LADY WOULD LIKE suite or accomodation in good home where evening meal could be available. 383-9663.

193 ROOMS TO RENT

DOMINION HOTEL
Rooms from $50 per week to $175 per mo. with TV and maid service at our full facility downtown hotel, close to all buses. 384-4136, 759 Yates St. Division of Wells Fargo.

LOW RATES
MAID SERVICE
rooms by day, week or month. Singles from $40. per week, $125. per month. The James Bay Inn, 270 Government St., 384-7151

THUNDERBIRD - KITCHENS, colour TV, near downtown, 384-0632, 386-2812.

ALL FURNISHED, FRIDGE, stove, close to town. Afternoons 384-2504.

COMFORTABLE ROOM (Board optional), quiet home, by week or month, 382-4192.

DOUGLAS HOTEL, $180. PER mo. $50. per week. Bath and TV.

ROOM TO RENT, $100 PER month. 595-8361, 2214 Belmont Avenue.

194 ROOMS WANTED

WANTED NEAR GLENGARRY Hospital bedsitting room for quiet female and cat, low rent, 384-1095.

197 HOUSEKEEPING ROOMS TO RENT

BEACON HILL PARK A BLOCK away, and shopping close by. Furnished room, share bath, all appliances and utilities included in rent of $95 per month. Phone 477-0073 after 5 pm.

AVAILABLE IMMEDIATELY from $115. including utilities, carpeted floors, bed, table, chairs, hot plate, Vic West area Phone 384-5605.

1 BEDROOM HOUSEKEEPING suite, shared bath, stove, refrigerator and heat supplied. Available Jan 1st. $150 per month. 477-4493.

NEWLY REDECORATED lower floor housekeeping room with small kitchen, private entrance. Shared bath. $115 including utilities. 595-7092 evenings.

417 VANCOUVER. VERY GOOD $120. 383-1493.

CLEAN, COMFORTABLE, fully furnished, with wall-to-wall carpet and kitchenette. $130. Suite 15-2107 Dowler Place. 478-0915.

FAIRFIELD BY THE SEA, bachelor, wall to wall, stove, fridge, common TV lounge, utilities included. 386-6687 after 6:30.

LARGE BRIGHT FULLY FURnished room, fridge, sink, hotplate, $125. 228 Edwards Street, 478-0915.

RITZ HOTEL—DOWNTOWN
Elevator service T.V. lounge
710 Fort St. 383-1021

CLEAN, QUIET, KITCHENette, sink, gas range, working man. 1007 Johnson.

FAIRFIELD AREA, FURnished room with kitchenette. 595-8008.

DOWNTOWN SIDNEY, REDEcorated furnished housekeeping rooms available. 595-2310.

ROCKLAND AREA, FURnished room with fridge, hot plate and sink, $130, 595-1858.

$95 UTILITIES INCLUDED. One 3 room suite $185. 382-8894, 385-1022.

DOWNTOWN
Housekeeping rooms $125. Immediately. 388-5931.

199 HOUSEKEEPING ROOMS WANTED

HOUSEKEEPING ROOM wanted for lady with cat, with kitchenette, possible fireplace. Priced under $150 per month. Please call 9 am and 11 am, 595-7963.

200 APARTMENTS TO RENT UNFURNISHED

WINDSOR COURT APTS.
252-254-258 Gorge Rd. E.
BRIGHT SPACIOUS APTS. HEAT INCLUDED. EXCEPTIONAL RECREATION FACILITIES.
Including:
50' indoor swimming pool — saunas — swirlpool — squash court — tennis court — universal gym.
1 Bed. from — $215
2 Bed. from — $275
Adults only — no pets
For information or appointments please call Resident Managers:
Mr. and Mrs. Mundy
385-6075
Mr. and Mrs. Blaine
385-6269
Mrs. Pepperall Sr.
384-6103
Office Mon.-Fri.
388-4555
MacArthur Park Estates

C.P.M. RENTALS
(Complete Property Mgt.)

QUALITERRA CT.
804 Esquimalt Rd.
Spacious 2 and 3 BR family suites from $285. Close to schools. Call Manager 386-6296.

803 Esquimalt Rd.
CHILDREN WELCOME
One and two BR suites from $180. Call Manager at 385-9140.

611 CONSTANCE
Esquimalt
Spacious 2 BR family suite. Call 386-0688.

THE BRISTOL
1138 View St.
Mature adults only. Special discount for pensioners. 1 and 2 BRs from $200. Call manager at 388-9516.

THE CHALET
1465 Fort St.
Bach. and 1-BR from $165. Call manager at 595-2529.
(A Div. of D. F. Hanley & Assoc.)

P. R. BROWN & SONS LTD.
RENTALS
ONE BEDROOM
$176.56 Carolwood Apts.
1381 Pandora Ave. 595-5817
$189.00 Central Manor
1230 Fort St. 385-3435
$197.00 Dover House
1136 Yates St. 382-1142
$179.00 Ocean Villa
20 Olympia 385-6049
$189.00 Royal Inglewood
2100 Richmond Rd. 595-2180
$177.36 Townside Manor
975 Balmoral 384-0307
TOWNHOUSES
WW carpets, drapes and appliances. Close to park and public tennis court, free parking, minutes to downtown.
$295.00 2 bedroom
$335.00 3 bedroom 385-3435
CONDOMINIUM
$350.00 3 bedrooms, living, dining rooms, fireplace. WW carpet, appliances. No children, no pets. Esquimalt area 385-3435
$300.00 2 bedrooms, 2 bathrooms, appliances, living room, dining room. No children, no pets. City area 385-3435
DUPLEX
$285.00 2 bedrooms, living room with FP, kitchen, eating area. Jubilee area 385-3435
HOUSE
$335.00 3 bedrooms, kitchen, living room, dining room. City area 385-3435
P. R. BROWN & SONS
762 Fort Street 385-3435

THE CHELSEA
865 View at Quadra
Beautiful Bachelor Suites, starting at $168 per month.
—EXCELLENT LOCATION FOR PEOPLE, RETIRING DOWNTOWN.
—WALK TO CHURCH, SHOPPING, LIBRARY, THEATRES.
—QUALITY CARPETING, APPLIANCES AND DRAPERIES
—CONCRETE AND STEEL CONSTRUCTION, WITH BEAUTIFUL BRICK EXTERIOR, AND RECESSED BALCONIES.
Start the New Year in your new apartment! We will hold your choice suite 'till Feb. or March, 1979!
—Enquire about the "SAFER PROGRAM FOR SENIORS" (Gov't Subsidy)
RENTAL OFFICE AND MODEL SUITE OPEN MON. FRI. 10-6 SAT., SUN. 12-5
382-2139

FEBUARY 1ST, CLEAN, sunny bright 1 bedroom, well kept smaller block, $190. 385-5511.

200 APARTMENTS TO RENT UNFURNISHED

BROWN BROS. on LANSHARD
"People Helping People"

THE CHARLES DICKENS
243 GORGE RD. EAST
One Bedroom suites from $200.00
Two Bedroom suites from $280.00
Wall to wall carpet, heat incl.
To View Call 388-6448

THE PRINCE CHARLES
215-217-219-221
GORGE RD. EAST
Bachelor suites from $160.00
One Bedroom suites from $200.00
Two Bedroom suites from $295.00
To View Please Call 382-8857

REDWOOD PARK
155-157
GORGE RD. EAST
One Bedroom suites from $200.00
Two Bedroom suites from $285.00
Pool, sauna, W/W Carpet, Heat incl.
To View Please Call 384-2858

GORDREAU APTS.
129-131-135
GORGE RD. EAST
One Bedroom suites from $195.00
Two Bedroom suites from $285.00
W/W Carpet, Heat Inc., Swirl Pool, Sauna, Pool. To View Please Call 388-5740 or 384-9537.
For further information please contact
Brown Bros. Agencies Ltd.
385-8771

SEASPRAY PROPERTIES LTD./ REALTOR
1911 Quadra St. 386-3124
"THE APARTMENT SPECIALISTS"
Fridge, stove, w/w carpets, drapes, laundry facilities, hot water, controlled entrance included in rent for the following:
BACHELORS
$185—3255 Quadra St. 383-9931
$165—946 Balmoral Ave. 383-2045
1-BEDROOM
$205—55 Bay St. 383-0619
$212—902 Caledonia 386-3124
$200—980 Wordsley 382-5622
$190—540 Somerford 386-3124
$185—2639 Fifth 383-6364
2 BEDROOMS
$255—2622 Prior 386-3627
$225—790 Dominion 388-9781

LAUREL POINT
HARBOUR FRONT LUXURY
Spacious 2-B.R. - Frost-Free fridges, self-cleaning oven, dishwasher, in-suite washer and dryer, 2 full bathrooms. Facilities — clubroom, workshop, swimming pool, sauna and under-cover parking, $550 or $575 per month.
K. B. GILES 386-3124

CENTRAL VIEW MANOR
1147 VIEW
Very comfortable sites with wall-to-wall carpeting, drapes and deluxe appliances. Building also features controlled entrance and an elevator. Bach. from $170.00. 1-B.R. from $200.
To view call 382-0822, 388-5403

"COLWOOD AREA"
BAYWOOD ARMS, BELMONT MANOR
350-380 Belmont Rd.
PETS AND CHILDREN WELCOME
Fridge, stove, wall-to-wall carpets and drapes are incl. in rent. Bldg. features controlled entrance, laundry facilities and large balconies. Situated close to park, schools and shopping centre

1 MONTH FREE
1-B.R. from $180 — 2-B.R. from 230. To view call 474-1694.

Treelane Estates
AT THE WATER'S EDGE
Enjoy meeting your new neighbours in the congenial atmosphere of our Malahat Lounge, where the views of the city, sea, and mountains are spectacular. Join one of our bridge clubs, or the billiard group, build some shelves, in the hobby room, or just relax in our whirlpool after a sauna. This lovely lifestyle is already established here at Treelane, a very special apartment complex.
CURRENT VACANCIES
Exclusive west view 1-bedrm. on the water. Top floor, $315.
Spacious 2-bedrm. and den. View the Malahat, Olympics, the sea and waterway. From $410. Available immediately.
Compact 1 bedrm. from $280. Geared for the young proessional.
103-105 GORGE RD. EAST
Open daily for viewing
Mon.-Fri. 10-6 P.M.
Sat.-Sun. 12-5 P.M.
388-5332, 388-5315
Adults only — No pets.
CONCORD

ROCKLAND AVE. LUXURY one bedroom Coach house, now available. This is definately one of a kind. $495. Call 598-4331.

TOP FLOOR ONE BEDROOMS, $210-$215. 1471 Fort. Two bedroom, $270; utilities included. 598-7724.

COLUMBIA APT. 850 ADmirals Rd. 2 bedroom suites, available February 1st. $200. Child welcome, 382-5811, 388-7651.

ENJOY PARK DALLAS RD Bachelor suites from $175 are available at 532 Dallas Rd. A fine location. 385-9683 or call in.

CLOVERDALE
TOWNHOUSE COURT
991 CLOVERDALE
BACHELOR SUITES AVAILABLE JANUARY 1st
2-BEDROOM SUITES AVAILABLE
HEAT AND CABLE INC.
CHILDREN WELCOME
Open to View 12-7 p.m.
Contact Manager in Ste. 101
385-0814 or 385-0991
answering service
GREEN BANK DESIGNS LTD.

Century 21 WESTERN HOMES
1037 Cloverdale 386-3494

NOW RENTING NEW
1-and-2 bdrm suites in a luxurious apartment in a pleasant, central location. Plush carpets, unique design, balconies. Convenient shopping — bus stop at the door. Tillicum area. Avail. now. Call 388-6314 for further info.
1-2 bedroom appts. in Esq. Close to shopping - bus. $180 and up.
1 BR stes. drapes, appliances. Rents from $190. Hillside area. Call 388-6314.

BROWN BROS. on LANSHARD
"People Helping People"

ELLERY APTS.
837 Ellery St.
Warm and comfortable at a very good price. Children welcome, one and two bedroom suites. $195.00 and $225.00 per month. Wall to wall carpet, heat included. Please call resident manager at 386-0045.
For further information call Brown Bros. Agencies Ltd. at 385-8771.

BROWN BROS. on LANSHARD
"People Helping People"

829 ADMIRALS ROAD
Excellent value for your rental dollar. One-bedroom suites from $195.00, heat included. To view please call, 383-2410.
For further information call Brown Bros. Agencies, 385-8771

MAKE INFLATION YOUR SERVANT
This is what happens when you have a long term lease. Not only is your own rent fixed at a surprisingly low level, but as the rental market inflates, the value of your lease increases. Prestige location on Fairfield side of Beacon Hill Park. One BR, sauna baths, whirlpool, workshop, rooftop lounge, covered parking. You pay $29,500 for 95-year lease, which works out at $26.00 per mo. (plus actual cost of upkeep). When you no longer need the apartment, then sell the remaining term of the lease for the then market value. If you are tired of being hit in the pocket book by continually higher rents, then investigate this. You'll be glad you did. Don Bacon, Byron Price & Assoc. Ltd. 595-6588 or 385-2458.

SINCE 1887 Pemberton Holmes Ltd.
1000 Gov't St 384-8124

ROCKHEIGHTS VILLA
742 LAMPSON ST.
Good sized apartments in elevated location. W/w carpet, drapes, heat, water, cable, parking, etc. Indoor heated swimming pool.
1 bedroom $175.00
2 bedroom $247.00
Call manager 386-6414 or
PEMBERTON, HOLMES LTD.
1000 Government St. 384-8124

WEST COAST COURT
Blanshard and Hillside
Victoria's newest most centrally located commercial apt complex, walking distance to Woodwards, Mayfair and easy access to every major shopping center including downtown. Apt/Hotel convenience including underground parking and onsite banking service at reasonable rates. Ideal situation for the older couple on fixed income, special assistance, rental program rates. Make this fine new DiCastri designed building most attractive for those who want to be near everything without the high cost of hotel living. For appointment to view, please call 388-4721 or 384-2944. Or drop in and ask for Mrs Henry, 9 am to 5 pm daily.

BEACON HILL PLAZA
New Building
1236 PANDORA
Luxurious unique studio, 1 bedroom, 2 bedroom suites, all suites with fireplaces, carpets, draperies and underground parking. Adult oriented. Available for viewing, Daily 10-4, Inquires, 9-4:30. Phone 382-2012 or 382-3923.

VILLAGE GREEN
384-1955
383-1912
We have bachelor, 1 and 2 bedroom apartments and townhouses available for your immediate occupancy. Managers suite 14-119 Croft St.

FAIRFIELD, EXTRA LARGE one bedroom character building. #4-1009 Southgate. Rent $250. 595-6808.

1 BEDROOM CONDO BESIDE Beacon Hill Park, heated, whirlpool, wall-to-wall, $250 per month. 386-1350, 386-9479.

TWO-BEDROOM UPPER DUplex, yard, heat, hot water and appliances included. Hillside and Quadra area, $240. Available immediately. 383-6610.

Park Pacific
DELUXE OFFICE SPACE AVAILABLE IN A HIGHRISE OFFICE HOTEL COMPLEX WITH FULL FACILITIES. 3½ ROOM EXECUTIVE OFFICE WITH OUTSTANDING VIEWS, INCLUDING HEAT — HYDRO — UNDERGROUND PARKING AVAILABLE NOW. $530.00 PER MONTH. HARBOUR TOWERS. 345 QUEBEC STREET. 385-2405.

MAPLEWOOD GREEN
3255 COOK STREET
Bachelor, 1 and 2-bedroom suites available February 1st. Includes swimming pool, sauna, billiards and free heat.
382-0815 384-6927

HYBURY HOUSE
3868 SHELBOURNE STREET
Bachelor, 1 and 2-bedroom suites available February 1st. Includes swimming pool, sauna, jacuzzi, billiards and free heat.
477-9601

OAK BAY AREA
Several large 1 and 2-bedroom suites in a new building are now available. Some have fireplaces, all have dishwashers, garburators, frost-free fridges and continuous clean oven. All of this combined with underground parking, hobby shop and billiard lounge. Make this an opportunity that is rare by todays standards. From $285 to $460 per month. Phone 595-4011 or 382-3616 for an appointment to view.

WATERFRONT
Seagate, 707 Esquimalt Road, on Victoria's Inner Harbour waterfront, with a very large indoor heated swimming pool and hydrotherapy pool. Mature adults only, no pets. Available February 1st. Large 2-bedroom waterfront suite, $304. Also, large 1-bedroom, $224. Phone resident-manager 383-1731 or 388-6100.

WASHINGTON MANOR CO-OP APARTMENT
373 Burnside Rd., E.
Offer these Advantages:
—Refundable Share Purchase
—Cost of Living Bonus
—Rents Based on Income
Choose a 1 or 2 BR suite now. Underground parking. Good bus service. Large recreation room. Enquire at building or phone 388-4422.
CREIGHTON PROP. MGMT.

ONE MONTH FREE RENT
In Deluxe
Greenwood Manor
1255 Verdier Avenue, Brentwood, 2-bedroom, $240. 652-1524, 388-5123.

2 BDRM. $280
AVAILABLE JAN. 15th
BACH., $175
AVAILABLE FEB. 1st
1010 McKENZIE
Mature adults only, no pets
For appointment to view, phone Mr. and Mrs. Atkinson, experienced resident managers. 479-1407. Goodwyn Management.

NEW 2-BEDROOM APARTment with all appliances available on long term basis for couple or single person in exchange for caretaking of small waterfront property near Victoria. Ideal home in exclusive surroundings for responsible party interested in quiet life. Own deep water pier with the best fishing and boating of the area. Applications in writing only to Victoria Press, Box 778.

2 BDRM $315
Available Feb. 1st
350 LINDEN
Available immediately, just a few blocks from Beacon Hill Park and Cook St. shopping area. New block. For appt. to view, phone res. manager Mr. and Mrs. Patterson, 385-0742. Goodwyn Management.

JAMES BAY LUXURY — 2-bdrm. corner suite, underground parking. Rent $405. Avail. now. To view call 384-9335.
WALKING DISTANCE TO TOWN — Well-kept older block hsk. rm. and bach. To view call 384-5830.
JAMES BAY — 1-bdrm. suites, w/w, near store, available now. Rents $185. To view call 384-9335.
davidburr ltd.
655 Fort St. 384-9335

SWIFTSURE APTS
540 RITHET ST.
James Bay area
2 bedroom suite available immediately,
2 bedroom suite, sea view, available February 1st.
384-2276.

NEW $269
Available Feb. 1. Central location, 2 bedroom, 1½ baths, covered parking.
VILLA LISA
1116 QUEENS
Res. Mgr. 386-3646

WATERFRONT
Christie Point Apartments, Admirals Road and Craigflower. 2 bedroom apartments in park like surroundings, all with a view. Some available immediately, no pets this is a bird santuary. Rents from $225 include heat, cablevision, drapes and parking. 385-0644 or 382-0848.

CRAIGHOUSE
885 CRAIGFLOWER RD.
1-bdrm. suite avail. now, $200 and up. 2 bdrm. avail. Jan. 1st. Fridge, stove, heat, hot water, drapes, w-w carpet. Vic West bus at door.
382-3480

FREE
ONE MONTH RENT
Adults only, no pets, includes heat, hot water, free parking, sauna. Resident manager 385-4132. Office 384-9793.

MACLURE MANOR
644 Linden
Elegant, heritage home, most immaginatively renovated. Fireplaces, leaded glass, lofts, insulated, sound deadening btwn floors. Walk to town or bus. Near Fairfield, 1 bedroom from $250. 2 bedroom $475
477-8292

SEMI WATERFRONT, 2 BEDroom suite, adult oriented. Pay all own utilities. Sorry no pets, phone 386-0604.

ONE BEDROOM TRI-PLEX apartment, 7 minute walk from Dockyard. Available 1st of February. $155. 384-3760.

$187. LARGE DELUXE 1 BEDroom suite with balcony, heat and cable included. Available Feb. 1st. 383-4880.

CAPTAIN'S WALK APT.
1357 ESQUIMALT RD.
SENIOR CITIZENS DISCOUNT
2 bedrooms from $245
Some with seaview
Free covered parking available
Close to shopping, bus at door
Phone resident manager at 385-9381.
SORRY NO PETS

LORD STANLEY MANOR
1350 Stanley Ave. available Feb. 1, one bedroom suite, $217. Bachelor suite, $167. Including wall to wall carpets, drapes, heat and parking. Adults only. 595-4128, 595-6671

CENTRAL
Modern 2 bedroom corner suite for only $245. Available February 1st.
DOWLER MANOR
2549 Dowler
Resident Manager 384-7792

ELLERY HOUSE
2 BR suites from $222.00 at 831 Ellery Street, in Esquimalt. Close to Schools. Children welcome. Separate entrance, en-suite storage and many other features.
Phone Mr. Logie — 382-3989 or Creighton Prop. Mgmt: 388-4422

MANAGERS WHO CARE
The Jarvises, phone 386-6805 to view. 1-bedroom suites for $210. AVAILABLE IMMEDIATELY at 2790 Cedar Hill Rd. Goodwyn Management, 388-7923.

PRINCESS PEMBROKE APT
1020 PEMBROKE ST
One bedrm apt. $195. Near new building. Children welcome. Sorry no pets. Res. Mgr. 382-9454 or office 383-8334.

TWO BDRM. SOOKE TOWNhouses, secluded large grounds but within walking distance of town. Children welcome. Rent to include light, heat, water. $300 per month. Immediate occupancy. Phone caretaker 642-4287 or British American Realty 385-1431.

LUXURY
2 bedroom, 2nd bathroom suite, overlooking pool and garden area at Laurel Point. Reasonable rent includes all conveniences and luxury appointments. For complete details and appointment to view call 477-0073 after 5 pm.

1-2 BEDROOM, ESQUIMALT, quiet, clean, well controlled building, elevator, laundry facilities. Balcony, stove, fridge, cablevision, heat, water, parking included. Close to shopping centre, bus, parks. Senior Citizens Centre. Adults only. No pets. 382-2221.

1200 SQUARE FOOT 2 BEDroom basement suite. Dunsmuir school area. Large kitchen, dining room, living room with fireplace and wall to wall. Laundry facilities, garbage pickup, stove and utilities included. Adults only, no pets, $295. 478-7198.

2 BDR SPACIOUS UNITS
Situated Colwood area. Children welcome, (play area). Available now $250. Phone Caretaker 474-2714. British American Realty Ltd. 385-1431.

1 BDRM. $235
AVAILABLE IMMEDIATELY
1037 Wychbury
Nearly new block on quiet street, pleasant surroundings. For appt to view, phone 388-9563. Goodwyn Management.

SANSAR
1140 HILLSIDE AVE.
2 bedroom suites, nice clean building, convenient for bus to downtown or shopping centre. Quiet, view, no pets. $260 Manager 385-0456

GROSVENOR PLACE
1342 Hillside Ave.
2 BR suite available now. BACH availble February 1st. En-suite washers and dryers.
CREIGHTON PROP. MGMT.
388-4422

VISTA VILLA
734 Lampson
February 1st, one bedroom, $197 and $203, includes heat, hot water, cable, wall to wall, drapes, balcony, parking. Child welcome, no pets. Near bus. 384-0445 or 382-3616.

2 BDRM $243
AVAILABLE IMMEDIATELY
855 Ellery, family-type block in Esquimalt with excellent managers. 382-2942. Goodwyn Management.

HILLSIDE AREA
Between Cook-Quadra
Available now or Feb. 1st. lovely large quiet 1 bedroom suite, only $195 per month. Call 384-1738. Adults only, no pets.

CAIRN VILLA
Modern 1 and 2 bedroom, parklike setting off Old Esquimalt Rd. Heat, cablevision and parking. Mature adults only. Sorry, no pets. 383-3410.

KINGSWOOD
2552 Vancouver St.
1 bdrm suite available January 1st. $179. No children or pets. Res. Manager 385-1789.

AVAILABLE JANUARY 15TH, 3 bedroom apartment, 1 and 2 bedroom available Febuary 1st, heat cable, wall to wall, fridge, stove, and drapes included from $185 per month, phone 386-1014 for viewing.

AVAILABLE IMMEDIATELY Bachelor suites in well kept building close to Jubilee Hospital. Adult building — Sorry no pets. $175.00 and $180.00. Phone MONTREAL TRUST COMPANY 386-2111 or 595-3558.

VICTORIAN APT.
2111 SPRING RD.
2 BR. suite $215. Parents with child welcome. Res. Mgr. 382-6539.

HILLSIDE & QUADRA
Available February, several 1 bedrooms and bachelor suites. From $180 up to $210. 1 bedroom vacant now, $230. 385-1557 or 388-6258.

GOODACRE TOWERS
Prestige accommodations overlooking Beacon Hill Park. Now available two bachelor suites, 1 studio. 385-8111 or 384-9020.

NORTH HILL
1 bedroom available February 1st, $188, no children or pets. Res. Manager, 385-9398.

GLENCARIN
1 bedroom suite available February 1st. $189. No children or pets. Res. Manager, 383-9550.

DELUXE TOWNHOUSES $450 and up, brand new 2 and 3 bedrooms, in country setting, heatilator fireplace, fridge, range, dishwasher, double carport etc. Contact 388-6113 or 382-4757.

VIC WEST BACHELOR AND one bedroom apartments in quiet block, heat, water, cable, parking included. Close to bus stop and downtown. Mature adults please. Phone after 4, 386-7245.

ONE BEDROOM SUITE FOR rent. 867 Esquimalt Road. 382-3469.

LANGFORD, COLWOOD AREA. February 1st, large 2 bedroom, utilities included, $221. 478-4109.

ONE AND TWO BEDROOMS, small pet welcome, Lampson Street. 383-5641.

1 LARGE BEDROOM SUITE, clean, nearly new, small apartment block, quiet middle aged or older lady preferred. Close in, resident managers, 383-3157 between 5-9pm.

ESQUIMALT LUXURIOUS 2 bedroom suite with wall to wall, fireplace, all wallpaper, large indoor planter, heating, hydro and cable included. $490. 386-1643 evenings.

ATTRACTIVE TWO BEDROOM apartment in older house, within walking distance to City Centre. No children. Utilities included. $245. Available February 1st. 595-4204 or 598-5023.

SPACIOUS 2 BEDROOM, MAIN floor suite, with basement and garage, centrally located, 2 fireplaces, oak floors, available February 1st, $350. 477-0171 or 595-1671 after 6 pm

$375. OAK BAY WATERFRONT. Willows Beach, large one br with rock fp, parking and utilities incl. Could be furnished for $395. No pets. References required 384-1415 or 595-5446.

AVAILABLE IMMEDIATELY, clean, one bedroom apartment, near Jubilee Hospital, on main route to University, $160 per month. Open for viewing, 592-2505 or 592-4734.

SELF CONTAINED ONE BEDroom basement suite, wall to wall carpets, seperate entrance, Maplewood area, utilities included in rent of $285, fridge, stove, dishwasher. Phone 652-5815.

NEW 1 BEDROOM SUITE, $220, walking distance Brentwood Community Hall, wall to wall, fireplace, stove and fridge, cable, utilities included. Adults and no pets, 652-5589

LANGFORD, 1002 GOLDstream, available immediately, one and two bedrooms, furnished or unfurnished, fridge, stove, electric heat. Adults, No pets. Evenings 478-7970, 477-3808.

ONE BEDROOM APARTMENT, near new, Esquimalt near Naden, close to bus, applicances, wall to wall, drapes and heat included, $175. Sorry no pets or children. Phone 386-2684.

NOW AVAILABLE, HILLSIDE Cook area, 1 bedroom suite in Knotty Pine, fireplace, w/w, $165 includes heat, electricity, parking, working person or couple, no children or pets, 383-0542.

ROCKLAND ARMS
1030 Linden Ave.
Bachelor suite with view, spacious closets, quiet building.

1144 ROCKLAND
One bdrm, fourth floor for February 1st, $226. Phone 382-8817 or 598-6566.

1 BDRM. $200-$220.
Waterview, vacant, direct entrances, adults without pets. 477-8096, John, 388-7557 office.

COLWOOD CORNERS
Available February, 1 bedroom $209.00; 2 bedroom, $265.00. 478-0225 or 388-6966.

OAK BAY-ONE BLOCK FROM Marina, 2 bedrooms, 2 bathrooms in concrete building, $520. Lease available. Phone 385-5702 during business hours.

FAIRFIELD, ONE BEDROOM suite, fridge, range, heat, cable TV, laundry facilities, suitable for middleaged or older lady. 479-5665

ADULTS ONLY, RENT A BACHelor suite now in Tara Place, a central location with a beautiful view. 1039 View St or phone 383-1833.

2 BEDROOMS, FULL BATHroom, full kitchen, wall to wall carpets. New building, excellent location, Lake Hill. Close to schools. 479-3289.

ONE MONTH FREE RENT, 1 and 2 bedroom apts., $185, $225, heat included, carpeted. Available now. 383-1059, 943 Esquimalt Road.

3 BEDROOM CONDOMINIUM for rent, $330 per month or rent to own. In Esquimalt area. Children welcome, phone after 6 pm 382-1104.

BRIGHT CORNER TWO BEDroom, includes drapes, fridge, stove, heat and cablevision. Available February 1st. 478-0225 or 384-6383.

ON SELKIRK AVENUE
Modern 1-bedroom in clean

201 APARTMENTS TO RENT FURNISHED

BEACON HILL PARK

Near park, sea and bus. 675 Niagara Street, well-furnished, carpeted, linens, dishes, cable and heat included, maid service available, 1-bedroom, $305; bachelor, $255; quiet building, no pets or children. 383-3824.

AVON COURT
490 Vancouver
Old Country atmosphere in heart of City. February 1st, one bedroom, $250. Rent includes new furniture, wall to wall, drapes, heat, hot water, cable, private entrance to landscaped Courtyard. Near park, bus, hospital. Walking distance downtown. Mature adults, no pets. 382-3616.

CRAIGFLOWER MOTEL

On Gorge waterway, offers deluxe bachelor and 1-bedroom suites at special winter rates. All the comforts of home. Completely furnished with maid service and laundromat on premises. Call 388-7861, Concord.

RIGHT DOWNTOWN
All brand new. Singles, doubles, family unit with kitchens, 1 bedroom suites with kitchenettes. All have color TV and free phones. Your room is quiet. Full facilities. All under one roof. Weekly or monthly rates. Reasonable. Royal Olympic Hotel, 642 Johnson 388-5513

DELUXE ACCOMMODATION
Furnished bachelor and 1-bedroom suites. Maid service, answering service. Indoor heated pool, cocktail lounge, saunas, coffee shop, dining room, laundry, colored cable TV. "No pets." Coachman Inn, 229 Gorge Rd. E. Phone 388-6611.

IN BEAUTIFUL CADBORO Bay, spacious 1 bedroom suite, sea view, close to stores and bus, $280. 652-2732.

VIEW ROYAL BACHELOR COTTage, $175, also students suite, $99, both include utilities, 479-8132.

ONE BEDROOM SUITE, 2310 Wark Street, utilities included plus cablevision. Up stairs. Available now. Men only. 382-2556, 383-8415, 385-6237.

FAIRFIELD/COOK, AVAILable February 1st, furnished bachelor suite, $180 includes all utilities. 479-3163.

VICTORIA GENERAL, BACHElor suite, share bath. Quiet Female. All utilities, $145. 384-2710 or 477-3156.

SOOKE
2 bedroom apt., furnished, $175. 385-7259, 592-2811.

BACHELOR SUITE, $145 A month. James Bay. 477-6308, 383-8163.

FURNISHED LARGE BACHElor suite. Housekeeping room. 385-4505.

SOOKE, ONE BEDROOM suite, furnished or unfurnished, 642-4232 or 642-3326.

UNIVERSITY, CLOSE TO SEA, bachelor suite, quiet female, non smoker, $135. 477-3156.

202 FURNITURE TO RENT

MAIS

FURNITURE and APPLIANCES
RENT
COLOR or BLACK—WHITE TVs
FURNITURE—APPLIANCES
MICROWAVE OVEN
at PENNIES per DAY
1821 COOK
385-2435

STANDARD FURNITURE

Three Rooms from $40 per month
Immediate Delivery
382-5111 737 Yates St.

CAMOSUN

FURNITURE RENTAL
Month to Month
Piece or group
Immediate Delivery
833 Yates 383-3655

FOR RENT
Brand name MICROWAVE OVENS by the month. Homark Sales Ltd. 595-7111.

203 APARTMENTS WANTED

QUIET PROFESSIONAL MAN desires quiet 1 bedroom with den or two bedroom for the end of February. Must be bright, well lit, (plants), fireplace and parking for two cars. Prefer James Bay, Fairfield or Oak Bay. 382-9039 after 5pm.

TWO QUIET NON-SMOKING professional women want 1 or 2 bedroom sunny apartment/house, fireplace, lease. References. 386-0954.

WANTED 2 BEDROOM APARTment or duplex, must be suitable for one child, Fairfield or Gordon Head area, $250. 5306 call 479-9888 after 6pm. All day Sat. or Sun.

2-BEDROOM APARTMENT OR duplex, Fairfield or James Bay, with basement or garage storage space. Ken, 388-5227.

YOUNG LADY WITH DOG REquires bachelor or one bedroom suite with reasonable rent for February 1st, '79. 595-8850.

QUIET NON SMOKING FEmale requires selfcontained suite. Would prefer Fairfield area. 386-9753 or 477-5914.

WANTED APARTMENT WITH no children, wife very sick, prefer Cook-Pandora area. 388-6756.

RESPONSIBLE WORKING couple require character apt. or small home. 598-4640.

204 SHARED ACCOMMODATIONS

WANTED: RELIABLE RETired woman or couple (with means) to share country home, mid-island, with self-sufficient semi-handicapped woman. Candidate(s) should enjoy rural life and gardening, in a village setting. Prefer non-drinkers or smokers. Please write Victoria Press, Box 780.

WANTED: MATURE AND quiet young female adult to share with two others a fully-furnished 3-bedroom suite, located in house close in. $110 per month includes all except share of phone. 383-5715.

SHARE 3 BEDROOM HOME, fireplace, washer, dryer, big fenced yard. Elderly person preferred. $150 a month. ½ a block to Glengary Hospital. 595-6518 after 6pm.

LARGE CHARACTER HOME, Brentwood Bay, for vegetarian, non-smoker, either permanent or temporary. Bedroom, furnished or unfurnished. Call 652-3653, 384-2704.

SINGLE MOTHER WITH 3 BEDroom house would like to have a woman live-in and share expenses. Langford area. After 6 478-7490.

WANTED TO WOMAN TO share large country home with two others, quiet atmosphere, garden and fruit trees. Rent $160 and share of utilities. 652-2683.

MATURE, RELIABLE FEmale to share two bedroom apartment near Chrystal Pool, non smoker. Phone 383-9041 for interview.

MATURE NON-SMOKING PERson to share 3 bedroom townhouse, $135. 479-6894, 479-0588 after 5:30 pm.

YOUNG MATURE FEMALE looking for same to share furnished apt., $150 per month. 386-3063.

204 SHARED ACCOMMODATIONS

RESPONSIBLE FEMALE TO share character home in Colwood. Non-smoker and cat lover a must. $150 per month. 478-2264.

ROOM IN LARGE CO-OPERative house, woman with child preferred. 385-5340.

DUPLEX TO SHARE, JAMES Bay, furnished, 2 bedrooms, 382-0562.

WANTED MATURE PERSON to share Co-op house, Burnside Tillicum. 386-1991.

WANTED: FEMALE TO SHARE 3-bedroom home, Gordon Head, $150, all inclusive, 721-5237.

COUPLE WANTED TO SHARE large quarter area home. 382-6206.

LARGE FURNISHED HEATED 1½ rooms, secluded, immediately, 479-0134

WOMAN FOR JAMES BAY home, $80 plus utilities. 388-9427.

WANTED: FEMALE TO SHARE furnished 2 bedroom apt phone 382-0735.

206 DUPLEXES TO RENT

SEASPRAY

PROPERTIES LTD./ REALTOR
1911 Quadra St. 386-3124

DUPLEXES
LANGFORD
3 BRMS. W/W carpets, and appliances included.
$300 — 2834 Sooke Rd.
$300 — 960 Glenwillow
$300 — 734 Heaslip

TOWNHOUSE
2 and 3 bedroom units available. 2860 Sooke Lake Rd. from $295.00 to $310.00 per mo.
To view call 478-2878

UNIVERSITY- SIMPSON
Sears area, 2 bedrooms, wall to wall carpet, fireplace, washer dryer, stove, fridge, full basement with drive in garage, available Febuary 1st. Water and cablevision included. Responsible adults only. $365 per month. Phone after 4:30 please, 592-1758.

ON QUIET ATTRACTIVE street 3 bedrooms, plus den, 8 years old, 5x5, near Naden, stove, fridge, dryer, washer, drapes, fireplace, 1½ baths, walkin closets, wall to wall, ample parking, no dogs, Febuary 1st, $365. 658-1096.

SEAVIEW—COLWOOD
2 bdr. c.w. major appliances, w.w. carpets, large sundeck, laundry and extra storage room. Rent guaranteed $325 month. No pets. 592-1331, 478-8361.

SPACIOUS 1 BEDROOM UPPER duplex for rent Feb. 1, newly decorated, wall-to-wall throughout, stove, fridge, drapes and all utilities included, Gorge area, $275 per month, references, no pets or children please. 384-4711.

TWO BEDROOM LOWER Duplex overlooking Gorge waters, $250 includes heat, water and appliances, wall-to-wall, open fireplace, storage space, on bus line, no children, pets, nor smoking, prefer Christian couple. 384-7267.

JAMES BAY
2 bedroom townhouse, close to water, fireplace, carpets, bath and half, $350 per month, 383-3808 or 388-9415

ESQUIMALT LUXURIOUS 2 bedroom duplex with wall to wall, fireplace, all wallpaper, large indoor planter, heating, hydro and cable included. $490. 386-1643 evenings.

SPACIOUS 2 BEDROOM, MAIN floor suite, with basement and garage, centrally located, 2 fireplaces, oak floors, available February 1st, $350. 477-0171 or 595-1671 after 6 pm

UP AND DOWN DUPLEX FOR rent, main floor, 3 bedrooms, utilities included, w/w carpet, $400 per month. Available now. 1 duplex, side by side, $250 per month. Available Feb 1st. 595-4913.

SIDE BY SIDE 1 BEDROOM, full basement, living room, dining room, fireplace, $245 per month. Water and cable included. Available Feb. 1st. 945 Russell St., 383-3565.

FAIRFIELD UPPER 1 BEDroom duplex, available January 15th. Appliances, heat and hydro included. Quiet Tenant wanted, no Children, no Pets. $240 per month. 598-1727.

ONE BEDROOM SUITE, upper duplex, seperate entrance, includes heat and water. View Royal. $190 a month. Phone 479-8951 after 5.

LANGFORD DUPLEX THREE bedroom, stove and fridge, all curtains, wall-to-wall carpet, close to schools, available January 1st. $310. 383-6474.

2 BEDROOM SIDE BY SIDE, wall to wall carpet, fridge, and stove, beautiful quiet area in Colwood, available Febuary 1st, $285, 478-7219 pm.

METCHOSIN AREA. LUXURY 3 bedroom, 2 bath, 2 fireplaces, full basement, carport, sundeck, fridge, stove, February 1st, 477-5728.

TWO BDR. DUPLEX— Fireplce, located Glen Lake area. $285 P.M. Phone 474-2714 or British American Realty Ltd. 385-1431.

FEBRUARY 1ST, LOVELY 2 bedroom. View of park and Gorge water from sundeck. Fridge and stove, fireplace. Vic West district. Quiet adult. $300. 386-0678.

3-BEDROOM, WALL-TO-WALL, fridge and stove, fireplace, close to school, Woolco area. $315. 478-0597.

2 BEDROOM SIDE BY SIDE, 1750 Carrick, quiet, near hospital, available now, $300, phone 598-5437.

SIDE-BY-SIDE BRICK, 3 POSsibly 4-bedroom, fireplace, large fenced yard, Vic West. Children welcome. $320. 595-6319.

JUBILEE
Nice two bedroom, wall to wall, fireplace, stove, fridge, garage, $350. 1574 Bay Street. 592-1606.

SIDE BY SIDE 2 BEDROOMS up, 2 down, fireplace, wall to wall, basement, fridge, stove, water, after 5, 388-4015

THREE BEDROOMS, KITchen, livingroom, bathroom, fridge and stove included. $260 month. 386-0846.

COLWOOD SIDE BY SIDE, TWO bedrooms, newly decorated, private fenced yard, appliances, $290. 386-9615.

2 BEDROOM LANGFORD, large living room, wall to wall carpet, only 2 years old, $290, no pets, 478-4454.

2 BEDROOM DUPLEX, fridge, stove, carpeted, heat, water, $265 per month. Glen Lake, 478-2450.

SOOKE
3 bedroom duplex, $300, furnished. 385-7259, 592-2811.

SIDNEY 3 BEDROOMS, 2 BATHrooms, $275 per month, vacant now, 598-3105.

JANUARY 15TH SMALL ONE bedroom, all utilities included, pets welcome, $185. 385-7866.

2-BEDROOM SIDE-BY-SIDE duplex, Hillside, $295 per month. 598-3911.

2 BEDROOM SUITE, $300 PER month, utilities included, 386-6351 days, 383-5205 evenings.

AVAILABLE NOW ESQUIMALT two bedroom $285, fridge, stove, drapes, carpet. 598-1892.

2 BEDROOM DUPLEX FOR rent, fridge and stove, available Jan 15th. 595-3129, 477-4765.

$250, TWO BEDROOM SIDE BY side, carpets, fridge, stove, some drapes, 54 Lurline. 479-6718.

ESQUIMALT 1-BEDROOM apartment, available February 1. To be painted. 386-3923.

206 DUPLEXES TO RENT

FEB. 1ST, ONE SIDE SUPErior duplex, 2 bedrooms, full basement, garage, $214. References required. Shown by appointment only. 722 Lily Ave. Phone owner 598-3123.

SPACIOUS NEW 3 BEDROOM side by side duplex, 2 bathrooms, rec room, carport, stove, fridge, wall to wall, drapes, possible in law suite, 2544 Wentwich. 478-4230.

1 BEDROOM, CARPORT, HEAT, light, laundry supplied, 383-0904.

207 DUPLEXES WANTED TO RENT

PROFESSIONAL MAN LOOKing for 2-bedroom duplex with fireplace, call 592-0140 or 595-1453.

210 HOUSES TO RENT UNFURNISHED

Century 21

WESTERN HOMES
1037 Cloverdale 386-3494

Lovely 3-Bdrm. Condo. in Fairfield. All appliances. $400.

Condo. with fantastic view. 1200 sq. ft. of gracious living. W/W carpeting. Ensite. off master B.R. $400.00.

Lovely surroundings. Cozy 3-B.R. mobile home in Sooke, drape and appliances incl. $350.

Piers Island. Live right on the water — beautiful setting — all appliances. $300 P/M.

Quiet country living in Saanich — W/W, separate DR, F/P, large front room, 2 bathrooms. Close to schools. $400.

2 — could be 3 — B/R cathedral ent. W/W, quiet district — Sidney. $375.

Call 388-6314 for more information.

BROWN BROS on LANSHARD

"People Helping People"

$425.00—2-48 Montreal St. 3-bedroom townhouse, stove, dishwasher, drapes included, wall to wall carpet throughout. Lease with option to purchase.

$280.00—1609 Morrison St. 2-bedroom lower triplex. H/W floors, heat included, stove, fridge.

$175.00—821A Esquimalt Rd. 2-bedroom 5x5 duplex, fridge included.

For further information call BROWN BROS. AGENCIES LTD.
385-8771 (anytime)

DELUXE 3-bdrm TOWNHOUSE
MORNINGSIDE WEST
GORDON HEAD AREA
1½ Bathrooms $360
2½ Bathrooms $375
Exceptional sound proofing. Low cost oil heating. W-W carpets, full basement, elec. fireplace, free water and cablevision, washer, dryer, fridge and stove in each unit. Available FEB 1.
Phone Mr. or Mrs. Turner for viewing 477-3481
Viewings 9 a.m.-6 p.m.
Byron Price and Assoc. Ltd. 385-2458

FREE RENT TIL FEB. 1ST. Move in today! 4 bedrooms, (One converts to laundry work area) James Bay townhouse, compact 3 levels, fully carpeted with drapes, appliances and good storage. Family oriented complex, just minutes from bus, beach, Ogden Point, recreation, schools, day care, shopping and downtown Victoria. Fenced and flowered and back/front lawns with safety gates. Hurry! Phone 385-8771 Victoria, or 687-4099 Vancouver. $375.

WANT TO LIVE IN THE COUNtry? Cosy 2 bedroom mobile home, 20 miles from Victoria. Pad rental of a quarter acre is included in monthly rent of $150. Children and pets welcome. Phone 112-743-4177

AVAILABLE FEB. 1ST, HILLside and Quadra. Two could be four bedroom house, fireplace, full basement, drive-in garage, large back yard. $330. After 10 am. 477-0537 after 4:30 pm 383-4612.

SIDNEY, JAN. 1, TWO-BDRM. bsmt. home, quiet location. $343/m. Jan. 15, 3-bdrm. home. All appliances and some furn. $400/m. 656-4000, 656-2427, S.P.P. Ltd.

NEAR CAMOSUN COLLEGE, 3 bedroom, no basement home. Fireplace, wall to wall, fridge, stove, garden, available February 1st. $350 a month. Phone 477-9315.

SUNNY OLDER HOME ON large lot near Quadra and McKenzie, three bedrooms plus one in basement, unfinished attic, fireplace, fridge, stove. Available Jan. 15. $450. 656-5457.

SMALL COTTAGE, SUITABLE for couple only. Oil heat, propane range and hot water. Some furniture supplied if needed. Vacant Jan 15th, $160 per month. 479-3456.

CADBORO BAY NEAR TO park and beach, two bedrooms plus nursery, full basement, price to include fridge, stove, carpet and some drapes, fenced garden. $315. 477-3994.

SIDNEY, 3 BEDROOMS, 2 bathrooms, full basement, stove, fridge, washer, dryer, drapes. Schools close, available January 15th. 656-3733.

NEAR NEW 3 BEDROOM house, carport, rec room, sundeck, ensuite, 2 fireplaces, basement, etc. Rent $475. 868 Leslie Dr, 595-6808.

4 BEDROOM, 3 FULL BATHS, 2 rock fireplaces, rec and games room, fully developed both levels. Lease or rental purchase. OK Trucking Co. Ltd, 386-3414.

TOWNHOUSE
Burnside and Tillicum, 3 bedroom, stove, fridge, heat, hot water, parking included, $365 month. 478-6293.

COZY TWO BEDROOM, NEAR Town and Country and Mayfair. Wall to wall, fridge and stove, fireplace. $320. Family preferred. Phone after 6 pm, 479-0338.

COLWOOD, SPACIOUS 3 BEDroom, livingroom, diningroom, fireplace, large kitchen, basement, garden. Close to facilities. $370 month. 478-7990

COUNTRY HOME, 3 BEDrooms, fireplace, wall to wall carpeting, some drapes, fridge and stove, 1½ baths. References, no pets. 658-5583.

JAMES BAY TOWNHOUSE, 3 bedrooms, 2 baths, 5 appliances, fireplace, basement, rec. room, garden, $450, phone 384-6780, 598-3169. References.

SIDNEY, JAN. 15, MODERN 3-bedroom, basement home. Quiet location, all appliances, $400 per month. 656-4000, 656-2427, S.P.P. Ltd.

CENTRAL SAANICH 3 BEDroom, carport. Immediate possession. $425.00. Lease available. 388-6876.

SOOKE
2 bedrooms, 2 acres, fridge, stove, curtains, $400. 479-7895 between, 6-7.

NEAR SEARS, 2 BEDROOMS, full basement, all appliances and drapes, wall to wall carpet, $400, 595-1019, 382-5043.

REMODELED 3 BEDROOM home, fireplace, patio and carport. Responsible people only. $425 per month. 652-1883.

JAMES BAY, 3 BEDROOM house, garage, fridge, stove, shopping area, bus, $375 per month. February 1st. 385-8411.

210 HOUSES TO RENT UNFURNISHED

PIONEER CO-OP TOWNHOUSES

Offer Special Advantages
1. Refundable Share Purchase
2. Cost of Living Bonus
3. Rents Based on Income
941 Hereward St. - 3 BR
Available February 1st.
Mr. Dunaway - 383-2533
CREIGHTON PROP. MGMT.
388-4422

Shawnigan Lake's Finest Executive Home

On one secluded acre, exceptional contemporary features 3 br, 3 baths, sunken living room, sauna, conservatory, craftsroom. A rare opportunity to try country living before you buy. References required.
$550 per month 595-7588

NOW RENTING

New 3 bedroom home in Sidney $375 month. Some still available for sale from $1250 down and $300 month. Call 388-6275 pager 2800 or 879, or 656-3241. Available immediately.

GORGE/TILLICUM
Immediate occupancy, cozy 2-bedroom house on quiet street just off Tillicum, across from large new shopping centre with full facilities. On bus route and very close to park. Washer, dryer, stove and self-defrost fridge, huge secluded backyard. 595-5376.

AVAILABLE IMMEDIATELY
3 BR home, full basement, Gordon Head, Lambrick Park. Stove, fridge and drapes. $450 per month. Phone between 5 p.m. and 7 p.m. References required. 477-6233.

AVAILABLE IMMEDIATELY 3 bedroom tudor home, 721 McKenzie. Renovated 1977. ¼ acre of land, nice setting, oil heat, basement, separate garage. Suitable for mature couple or small family. References. No pets. $345 per month. Kasapi Construction, 386-6191.

TOWNHOUSES
STYLISH—NEW
James Bay, 118 Michigan St. 2 and 3 bedroom, appliances, fireplaces, vaulted ceilings, skylights. From $425. Herb Smith 388-6275 (pager 880), or 385-2234.

CENTRAL SAANICH
One year old, 3 BR. home, excellent condition, $400 P.M. Available immediately. 8005 Galbraith Cresc. Close to Schools, recreation and shopping. Option to purchase available. 652-1177 or 652-2578.

GORGE TILLICUM AREA, available February 1st, 2 bedroom house, sundeck, living room with fireplace, large kitchen, basement with drive-in garage plus separate garage, fully fenced, fridge and range, $375 a month. 388-5812.

TWO BEDROOM COTTAGE, Woolco area, $300. Two bedroom, basement home, Marigold area. Main floor of house two bedrooms plus fireplace, Maplewood area. $300. Available 1st January. 477-6715.

UPLANDS — GRACIOUS TWO storey, 7 room partially furnished home on Upper Terrace. Full basement, easy garden maintenance. For lease at $650 per month. Call Royal Trust, 388-4311.

DELUXE TOWNHOUSE, $450 A month and up, brand new, 2 and 3 bedrooms, in country setting, heatilator fireplace, fridge, range, dishwasher, double carport etc. Contact 388-6113 or 382-4752.

ROCKLAND AVE. LUXURY one bedroom Coach house, now available. This is definately one of a kind. $495. Call 598-4331.

CADBORA BAY VILLAGE, TWO bedroom, oil cook stove, $250. Mayfair, old four bedroom, oil cook stove, $200. 385-6718.

TOWNHOUSE WITH A VIEW, 4 bedrooms, 1½ baths, full basement, rent $425. Near everything. Call 479-9653 or 592-3978.

ATTRACTIVE WHITE SIDING bungalow, overlooking Roberts Bay in Sidney. $250 per month. 592-9566.

SIDNEY, JAN. 15, MODERN, 3 bedroom, basmt. home, quiet location, all appliances, $400/m. 656-4000, 656-2427, S.P.P. Ltd.

TWO BEDROOM HOUSE FOR rent, good condition, full basement, $290 per month. Phone after 5:30, 479-1194.

SIDNEY-2-3 BEDROOM CHARacter home, close to shopping. Fridge and stove. Available immediately, 656-3951 or 656-4597.

EAST SOOKE, 2 BEDROOM house with seperate cabin on 2½ acres, greenhouse, garden, privacy. $290, 388-5162.

3 BEDROOM MINI FARM, available February 1st for yearly lease. Lake area, $350. Fridge, stove. 474-2451.

ROCKLAND COMPLETELY renovated large three bedroom, dining room, study, fireplaces. 598-2525, 652-3439.

MERRIMAN DR. 3 BEDROOM, fireplace, sundeck, carport, w/w, rec room, fenced yard. March 1st. $400. 721-3738.

IMMEDIATELY, FLORENCE Lake, $180. 2 bedroom trailer, wall to wall, washer, dryer, fridge and stove. 478-9670.

TOWNHOUSE, 3 BEDROOMS, 1½ bathrooms, basement, pool, excellent value, $325 per month, 595-4895.

THREE BEDROOM TOWNhouse, fridge, stove, January 15th, Sidney. 656-3212.

AVAILABLE IMMEDIATELY small 3 bedroom house in Langford area. 474-1415 after 6 pm.

NEAR OAK BAY REC. CENTRE and shopping. 3 bedrooms, $375. References please 598-4020.

FAIRFIELD, 2 BEDROOM house with fireplace, on quiet street, $375, 595-1858.

ESQUIMALT, THREE BEDroom, basement, adult family. 894 Dunsmuir, $350. 477-0812.

FOUR BEDROOMS, 3 BATHrooms, rec room, fridge, stove. 479-8644

3 BEDROOM HOUSE, JUBILEE area, no dogs. $400. References. 595-8952.

3 BEDROOM, RECENTLY REdecorated, fridge, stove, 1431 Pembroke street, 384-9652

3 BEDROOMS, APPLY 388-9643.

211 HOUSES TO RENT FURNISHED

HOME WITH 100' WATERfront on Lake Cowichan, partially furnished. Phone 385-7055, after 4.

NORTH SAANICH, COMFORTable 3 bedroom home on 2½ acres. Separate studio. 2-3 months. 656-6355.

2 BEDROOM HOUSE, LARGE fenced backyard, quiet area. Rent negotiable. 385-7125.

212 HOUSES WANTED TO RENT

ENGLISHMAN RETIRED VICE president Canadian company now living Spain wishing visit sons in Canada annually, requires furnished home Victoria area July and August each year commencing 1979. Will pay up to $1000 monthly or exchange 3 bedroom home on Mediterranean with car, maid, swimming pool. Write with photographs, Quince, Quinta Quince, ACSA 39, Javea (Alicante), Spain. Inquiries 595-5183.

RELIABLE TENANT WANTS to rent or lease 3 or 4-bedroom home, preference small acreage with storage area, close to Victoria. Purpose: To operate well-established tree-care business and start small tree nursery. Call 658-8654, after 6 pm.

212 HOUSES WANTED TO RENT

WANTED TWO - THREE BEDroom unfurished house plus inlaw suite, fireplace, backyard for small dog, in Victoria area. Please phone 595-4762 early morning or evening. References available.

MOTHER AND CHILD URgently need 2 bedroom house or cottage, (fireplace preferred), country area, interurban-prospect Lake, secluded, $285. After 4:30 pm. 479-1512.

GENTLEMAN WITH REFERences needs small house or cottage in Oak Bay or Gordon Head. Garden area wanted but, not necessary. 477-3202.

RESPONSIBLE YOUNG WORKing couple desire secluded 2 bedroom home with fireplace in Langford or Metchosin. $250. After 6, 592-3876.

RESPONSIBLE WORKING couple, two kids wish to rent house, references. 478-5059 evenings.

WANTED: CABIN TO RENT, active pensioner. Mrs. McPherson, c/o 196 E. 57th Ave., Vancouver, B.C.

SMALL CHARACTER HOME OR cottage required by responsible couple, reasonable, 598-4640.

WANTED 1 OR 2 BEDROOM home in secluded area close to town. 385-4645.

HOUSE WANTED BY WORKing couple. References. 385-3940.

215 HALLS, WAREHOUSES STORES and OFFICES TO RENT

david burr LTD.

DOWNTOWN RETAIL CENTRAL LOCATION

Excellent frontage on Johnson just off Douglas St. — approx. 5500 square feet on the main and as much again upstairs. Loads of space ready to be developed to suit — ground-level retail space as low as $5.00 per square foot — for leasing information call

MICHAEL BURR
595-2165
384-9335

MODERN HERITAGE OFFICE PRIME LOCATION

Locate under the CN tower in this completely renovated space. Heated and air conditioned with many extras included in the lease — we will develop to suit or finish yourself — approx. 2000 square feet at Fort and Government — Contact

MICHAEL BURR
595-2165
GLENN W. FORTUNE
384-9335

RETAIL—COOK AND PANDORA

Approx. 600 square feet on Cook at Pandora. Good frontage with parking across the street. Lease available. $250 per month. Call

MICHAEL BURR
595-2165
384-9335

ABACUS

388-5365

OFFICE SPACE Available Now In Market Square and Law Chambers Bldg

Call 388-5365

BROWN BROS on LANSHARD

1006 FORT STREET

3000 SQUARE FEET PRIME OFFICE SPACE
Good parking, air-conditioned, excellent co-tenants.

829 Admirals Road, 2000 feet excellent terms.

For further information call Brown Bros. Agencies at 385-8771.

JOHN ADDICOTT PRESENTS

1,200 sq. ft. retail on Douglas, only $600 month.
21,000 sq. ft. in three levels for only $2 a sq. ft. Suitable for gatherings or storage.
3,400 sq. ft. office with air at busy location.
2,400 sq. ft. office on Quadra. 2 toilets; exposure, only $700 a month.
5,000 sq. ft. retail on Government. $2,000 month.
6,200 sq. ft. warehouse and office with two docks for $3 a foot.
Call
"Lease" ADDICOTT
388-4434
WESTMONT REALTY (1977)

Cedric Steele Realty Ltd.

388-6258

RETAIL WAREHOUSE SPACE TO LEASE

We have the following spaces for long term lease, 2-5 years. 3,000 sq. ft. and 9,000 sq. ft. Regular warehouse spaces 5000 sq. ft. and 8500 sq. ft.
PETER BEVAN 388-6258

Park Pacific

DELUXE OFFICE SPACE AVAILABLE IN A HIGHRISE OFFICE HOTEL COMPLEX WITH FULL FACILITIES. 3½ ROOM EXECUTIVE OFFICE WITH OUTSTANDING VIEWS INCLUDING HEAT — HYDRO — UNDERGROUND PARKING. AVAILABLE NOW. $530.00 PER MONTH. HARBOUR TOWERS. 345 QUEBEC STREET. 385-2405.

DOWNTOWN WAREHOUSE SPACE
Approx 2000 sq. ft., lease all or part, $4.50 sq. ft. Phone 388-4251.

WAREHOUSE, OFFICE AND showroom for lease. ½ block off of Government Street on John St. To view 382-4813 or 382-1314.

PRIME RETAIL, 700 BLOCK Fort. Approx 1200 sq ft. Some cash required for lease hold improvements. 382-0413.

215 HALLS, WAREHOUSES STORES and OFFICES TO RENT

MEDICAL OFFICE
1105 Pandora Ave. 471 sq. ft. of partitioned Medical Office space located in the Medical Arts Building, immediate possession.

Downtown Offices
A choice of office space from 532 sq. ft. up to 2200 sq. ft. available to view in modern air-conditioned building opposite city parkade. Attractive low rates.

MORGUARD PROPERTIES
383-4168

WAREHOUSE
AVAIL. MAR. 1, '79.
FROM 3500 to 16,000 sq.ft.
Near new concrete block building at 834 Devonshire Rd. including approx. 2000 sq. ft. office, 4 washrooms, 7 large overhead doors, deck loading, will accommodate 45' trailers, 20' ceiling, fenced in for security, drive-up ramp for trucks into warehouse, plenty of parking, heated. For more information please call 477-6621.

FOR RENT
BUSINESS OR OFFICE SPACE
Up to 1500 sq. ft. in Beacon Plaza, Sidney. $5.00 per sq. ft. A prime location at a bargain rate. Don't delay. For further information or inspection contact:
DOUG SCOTT
656-3924 656-6810
MONTREAL TRUST

DOWNTOWN
Two new stores, adjacent to Household Finance. In newly renovated building just off Douglas St. Areas of 770 and 490 sq. ft. Renting at $710 and $450 per month. Includes heat, taxes, etc. IDEAL FOR RETAIL OR OFFICE SPACE.
ROYAL TRUST
PROPERTY MANAGEMENT
388-4311

WAREHOUSE
Warehouse space for wholesale, retail or manufacturing. New building and lots of outside space. Rent 2.50 sq. ft., short or long term lease or rent by month. Three phase power in building. Very suitable for lumber yard operation. Within three mile circle of downtown Victoria. Phone Ron at 656-1125.

HILLSIDE & QUADRA OFFICE
$175.00 per month. Available immediately. Ground floor, walk-in. Approx. 250 sq. ft.
JACK MEARS OAK BAY REALTY LTD.
RENTAL DEPARTMENT
598-3321

PRIME LOCATION
6800 sq. ft. ground floor. Excellent for street or foot traffic. Available imm.
CENTURY 21 Western Homes
1037 Cloverdale Ave.
386-3494 (24 hrs.)

BEST DOUGLAS ST. LOCAtion, 1300 sq. ft. office space. Excellent exposure. Two large and several small private offices plus large general work area. Very reasonable rate, includes heat, electricity, caretaker services and elevator. Call Royal Trust 388-4311.

OFFICE
836 Devonshire Rd. Main floor, approx. 800 sq. ft. 3 offices and washroom. Lots of parking. Electric heat. Available Feb.1, 79. $4.95 per sq. ft. Please call 477-6621.

OFFICE SPACE
950 sq. ft. — $350. pm close to T & C shopping centre, ample parking contract.
388-4434 RICK KINNIS 477-9394
WESTMONT REALTY (1977) LTD.

OFFICE/RETAIL
Ground floor, 800 sq.ft. to 2200 sq.ft. prime high traffic area. 3534 Quadra Street, lots of parking, $6 per sq.ft. call Oracle Property Management Ltd., 388-7813

CLASSIC AIR CONDITIONED waterfront location will soon be available in one of Victoria's finest buildings. Hartwig Court has office space coming available at some of the most reasonable rates in the city. For information 388-9181.

WAREHOUSE SPACE
14,000 SQ.FT.
This valuable space is available now in a strategic location. Details can be obtained from Mr. Anderson at 382-2721, 9-5.

SMALL OFFICE APPROX. 14x18. AVAILABLE IMMEDIATELY, RENTING FOR $100 PER MONTH, BURNSIDE AREA NEAR POP SHOPPE. CALL MR. ANDERSON 382-2721, 9-5.

RETAIL STORE OR OFFICE space, excellent for street or foot traffic, prime location in downtown Colwood, 890 square feet in Westgate Centre, will build to suit, reasonable rent. Samoth Corporation, 388-5123.

OAK BAY
Retail, professional or office space available for lease now. 1000-1700 sq.ft. in new air conditioned building nearing completion. Please telephone Danclair Developments Ltd. 388-6515.

DOWNTOWN
Office space for rent $5.50 sq.ft.
CENTRAL BUILDING
620 View St
Phone 383-1613; or 592-1789 after 6

RETAIL OR OFFICE
Ground floor commercial space in a busy Esquimalt shopping square. Approx. 1200 sq. ft. Please call 388-5543. Concord.

OFFICE AND STUDIO
Available in areas from 600 to 800 sq.ft. renting for $135 to $195 per month including heat and light. Call Mr. Anderson 382-2721, 9-5.

EXCELLENT LOCATION, OFFICE SPACE WITH SHOP OR STORAGE TOTALLING APPROX 1500 SQ.FT. ALL GROUND LEVEL. CALL MR. ANDERSON 382-2721, 9-5.

WAREHOUSE BAY #3 - 2825 Bridge St. Approximately 1300 sq. ft. overhead doors, 20 ft ceiling, $300 per month. Please call Mr. David Brown, 386-6308 between 10:30 am and 12 noon.

PATRON OF THE ARTS
Female art student (with portfolio) wishes studio living space in warehouse or your house. Respectable replies only. Victoria Press Box 807

WANTED TO LEASE, 2,000-3,000 sq. ft. warehouse, with some showroom area in Nanaimo for immediate possession. 112-753-2154, #1-564 5th St. Nanaimo.

SIDNEY PROFESSIONAL, 678 sq. ft. of office space, suits, medical, accountant, engineering, etc. $310/month, heat and light incl. Call S.P.P. ltd. 656-4000, 656-2427.

SIDNEY PROFESSIONAL, 678 sq. ft. of office space, suits Medical, accountant, engineering, etc. #310 per mo. Heat, light incl. Call S.P.P. Ltd., 656-4000, 656-2427.

SMALL CONTROLLED STORage space for rent, $40 a month. Gorge Shopping Center Ltd. 388-5812.

PRIME RETAIL SPACE IN Gorge area, 1000 sq.ft. excellent store frontage, phone 388-5812.

BRIGHT 650-2750 FT. OFFICE. Near Woodwards, wall to wall, parking lot. Reasonable rent. Phone owner, 383-8774 or 382-1234

EMPTY CORNER STORE, 414 Craigflower Road, close to downtown. $180. 382-7441.

215 HALLS, WAREHOUSES STORES and OFFICES TO RENT

REALSPAN PROPERTIES LTD.

846 BROUGHTON 388-6454

WE SPECIALIZE IN LEASING

"A.S. BAINS CENTRE"
Now leasing, immediate occupancy, near Town and Country Shopping Centre. Ample parking, high traffic area. Suitable for retail, warehouse or office.

"TOWN SQUARE"
Sidney — new retail mall of 16,000 sq. ft. presently under construction — Act fast on this one.

"MAYFAIR"
Ideal for warehouse or small business — 2,500 sq. ft. — $2.00 sq. ft.

HILLSIDE HOUSE"
Medical or Office opposite Hillside Shopping Centre — modern building — 600-800 sq. ft.

"NANAIMO"
New Industrial Park from 3500 to 14,000 sq. ft.

For answers to leasing, buying and other questions call us:
388-6454

SEASPRAY

PROPERTIES LTD./ REALTOR
1911 QUADRA 386-3124

OFFICES:
Hartwig Court 800 Sq. Ft.
1005 Broad 980 to 2200 Sq. Ft.
3960 Quadra 1010 Sq. Ft.
2614 Bridge 110 S.F. $80.

RETAIL/STOREFRONT
3400 Douglas 1690/2300 S.F.
Sidney 6000 Sq. Ft. Two street frontages with parking.
Stadacona Centre from 700 S.F.
Oak Bay Junction.

WAREHOUSE
2614 Bridge MINI to 4500 S.F. also workshop.
601 Boleskine 8200 S.F.
626 Esquimalt 1200 S.F. Buy or Lease.
R.D. LAW 386-3124

DOUGLAS ST.
2700 Sq. Ft. Office Space. $4.50 Sq. Ft.
CONTACT: J. S. Colwell
386-3124

YPM YOUR PLACE MANAGEMENT

1720 COOK ST. 388-7324

YOUR PLACE MANAGEMENT
1. Prime ground floor medical-commercial space up to 1,000 sq. ft. in this attractive, new building — air conditioning, covered parking, close to town. Lease includes heat and hydro. $8.00 per sq. ft.
Location — 1022 Pandora Avenue.
2. Independent? New office located in executive-designed air-conditioned building with large exterior sign — attractive reception area, secretarial and photocopying services available.
Location — 1720 Cook Street
CALL 388-7324

RETAIL STORE FOR RENT, 6 years old, oil heat, 5,000 sq.ft., $850 per month, phone 382-9437

233 MORTGAGE LOANS AND INSURANCE

MORTGAGE NEEDS
Low Cost Residential and

244 REVENUE PROPERTY

Cedric Steele Realty Ltd.
388-6258

DUPLEX
$62,500
Drive by 1332-1334 Merritt St. Good location. Vendor wants quick sale, $10,000 down will handle.

6-SUITER
PRICE $107,000
Down payment $30,000, assume 1st mortgage of $70,000 at 10½% interest. Gross rental $14,520 per year. Vendor wants quick sale.

Both above proprties can be traded in on suitable business. Call
GERRY FINNIGAN
388-6258 383-4739

SIDE BY SIDE DUPLEX
Brand new — STRATA TITLE. Esquimalt border. 2 bedroom each side. Asking $47,900 each side.

UP AND DOWN DUPLEX
In city, always rented. In good condition, grossing over $9,000 per annum. Asking $69,000.

4 PLEX
In city, close to Jubilee Hospital, good rental. Grossing over $7,500 per annum. Asking $65,000. Call Leo Pigert for more information. WESTMONT REALTY (1977) LTD., 388-4434 anytime.

9 SUITES
7 1-B.R. and 2-B.R. suites in a quiet residential area of Esquimalt close to the Naden Officer's Club. Good return. Ideal for live-in owner. Asking $125,000. Details from:
K. O. MOORE, 385-3435

18 SUITES
This older, completely updated, 18-suite block is located in the Cook-Bay area and can be purchased for a small down payment as owner is prepared to carry an agreement for sale of $180,000. Asking $245,000. For full details call:
K. O. MOORE, 385-3435
P. R. BROWN & SONS LTD.

BROWN BROS on LANSHARD
"People Helping People"

SIDE X SIDE DUPLEX
High Quadra
Spacious and modern, 3 bedrms, fireplace, quality W/W and full basements each side. In-law suites both sides. Quiet, high location close to all amenities. For further details, contact:
DON MESSAGE 477-3715
or 385-8771 (anytime)

ROCKLAND CHARACTER "HAYWARD HOUSE" $10,000 REDUCTION
8 Units - all with appliances and baths, offering so many features: heritage designation in excellent condition - superb location, corner of Rockland and Vancouver — $24,240 annual gross — act quickly on the new asking price of $175,000. MLS 36950.
GAIL WEINBERG
595-1535 477-4467
BOORMAN INVESTMENT CO. LTD.
2045 CADBORO BAY RD.

5 BEDRMS.
$49,900
Revenue prop. presently, would make good conversion or single family. Solid, 2 storey, heritage house with full bsmt. Large gracious LR with FP. Spacious DR with FP. Entry hall. Big kitchen. Two bathrms. Just reduced to $49,900. Corner Fernwood and Johnson St. MLS 34339. Must be sold!
PHIL WARREN
477-7291 Anytime
D.F.H. REAL ESTATE LTD.

POTENTIAL 48-SUITE APARTMENT SITE off OAK BAY AVE.
Offers subject to re-zoning are acceptable to vendors. Asking $10.50 sq. ft.
Residence Office
477-0450 Dick Strobl 477-1841
Block Bros. Realty Ltd.

INCOME of $7380 YEAR FOR $47,500
That's right! $7380 year with expenses of approx. $2500 year, all for the low price of $47,500. MLS. There are 5 self-contained suites with 5 stoves and 5 fridges. Call now for more information.
KEN HIGHTON
477-7291 (Bus.) 385-9235 (Res.)
D.F.H. REAL ESTATE LTD.

ATTENTION MR. FIXIT!! 4 Suiter Close In $46,900!
Dick James
385-2481 592-2139
Swinerton, Stewart Clark Ltd.
REALTY WORLD

DUPLEX
$54,900
Attractive, bright and well-kept 2-bedroom plus full basement main floor suite. Full self-contained, separate entrances, 1 bedroom up. Close to town and bus route. Exterior needs some redecoration. Priced for quick sale. Ideal "live-in and rent one half situation".
385-7721 KENT MacLEOD 595-4273
GARDNER REALTY LTD.

TRADES
Land developer will consider trades for homes or revenue properties for lots and acreages. Call Lorraine Hett 478-2430 for details.
WATERMAN & ASSOCIATES REALTY LTD.
923 GOLDSTREAM AVE. 478-9581

2 STRATA DUPLEXES
$75,000
To be sold together. Buy with a friend or relative. Each unit has 1000 sq. ft. with a large LR, kitchen, 2 BRs and is set well back on a treed rocky lot in Langford (81x250). For further info on ML 37703 call:
HAZEL CLARKE 658-5656
NORMA HILL 383-7796
Knowles Realty Ltd. 384-8101

APARTMENTS!!
Looking for that good investment, if you desire a sound return and are particular in what you buy then give me a call. I'm sure to find that building thats just for you.
GLENN W. FORTUNE
R.I. (B.C.)
david burr ltd. 384-9335

REST HOME. BY OWNER. Check details in Business Opportunities section #240.

244 REVENUE PROPERTY

PAC-WEST
INTERNATIONAL REAL ESTATE BROKERS INC.
388-6161

Shopping Centre $630,000
Grossing over $73,000 per year. Mostly net leases, some have cola clauses. Excellent investment. Room for expansion. Excellent as is, but still loads of potential. Hurry, this won't last. Make this your 1st investment in "79". Call Wayne Butterfield or Julie Manness at 388-6161 (24 hrs)

10 SUITES 2 OFFICES
Quadra/Cook area. Has Capital Cost No. Listing Salesman has statement. Asking price $495,000. Will consider trades. Call Wayne Butterfield or Julie Manness at 388-6161 (24 hrs).

JUBILEE
3 properties on one 24,000 sq. ft. site — 2 rooming houses, 1 residence 100% occupied. Good return while holding for development. Try offers on $195,000. Financing available. Will consider trade, house or duplex.
RALPH KELLER
598-5144 388-4076

ROYAL OAK
Several building lots, $25,500-$29,500. Sizes vary from 7200 to 10,000 sq. ft.
RALPH KELLER
598-5144 388-4076

SOOKE
Off Otter Pt. Rd. on Robinson Rd. 5 lovely acres, good wells, perc tested, good building sites. Would make ideal hobby farm. Owner will finance and is interested in trade for revenue property in Victoria.
RALPH KELLER
598-5144 388-4076
T.L. Mann & Associates Ltd.

Revenue!!
Opportunity for small investor or handyman. In excellent location. 5 suiter, light housekeeping — having separate bedrooms. Exceptionally generous size. Asking $59,900. Owner would like to sell. MLS. Please call: LYLE WICKS, 477-5151, 385-2481.
Swinerton, Stewart Clark
REALTY WORLD

HERITAGE
Newly renovated up and down duplex. Vacant. Excellent investment at $59,500. For further details please call JIM PARK or MILDRED STAPELLS, 384-8075 pgr 493 or 506.
PEMBERTON, HOLMES LTD.
1000 Government St. 384-8124

INVESTMENT OPPORTUNITY 1979
5—4 plexes each with separate legal and Mortgage. Could be re-sold separately. Low maintainence — higher than normal returns. Package — $380,000. Trades considered.
477-0191 SYL SHUMKA 595-1337
Royal Trust

10 SUITE APT.
Clean, easily operated. Showing good net. Near Fernwood and Pandora. Handy to bus, schools, and shopping. Price $179,000. For further details call anytime — HENDERSON REALTY LTD., 385-9741 or BOB GIBSON, 658-5153.

4 SUITES
PRICE REDUCED!
Well located, James Bay near shopping. Good condition. Price just reduced. For info phone
GEORGE GREEN
385-3435 477-4651
P. R. BROWN & SONS

4 Suites (Ffld)	$110,000
6 Suites (Esq.)	$140,000
3 BR home with 12 lots	$120,000

47,000 sq. ft. com prop revenue producing. Ideal Esq. location.
477-8096 John A. John 388-7557
Capital City Realty

$53,900
$6960 gross rental per year. Older solid Vic West 3 bedrooms up, 2 bedrooms down, large lot, prime development property. By owner.
595-6319 after 6.

$1000
Will duplex Vic West landmark, could be triplex. Full price $53,500, 386-9046.

TRIPLEX — IN GOOD CONDITION netting $5,900 P.A. Vic. West location. Offers on $59,900. Call
Lee Wrobel - Randy Small
388-6275 - Pagers 865; 654
British American Realty Ltd.

CLEAR TITLE MODERN 4-plex, netting over $7000 per annum, asking $89,900, will take boat as full or part payment. Owner, 477-9443.

BY OWNER, LUXURY ONE bedroom condo, all amenities. Owner will rent, $36,500. 479-7953.

RETIRING OWNER WILL SELL or trade equity in shopping centre for 'What Have You?' 595-2310.

$59,900 UP AND DOWN DUplex, upper Pandora area, revenue $730 per month, 479-3903

245 REVENUE PROPERTIES WANTED

APTS. WANTED
Up to 40 suites. Immediate answer. Call,
477-0191 SYL SHUMKA 595-1337
Royal Trust

247 COMMERCIAL OR INDUSTRIAL PROPERTIES

MOTELS 35 UNITS
Harmoniously decorated and beautifully furnished plus 2-bedroom manager's suite. All units with extra-length, queen-sized beds, color TV, piped-in music, direct-dial telephones and thermostatically-controlled temperature. 16 units with kitchenettes. Covered parking and elevator service to all units.

46 UNIT MOTEL plus managers suite, 16 units with kitchens. Excellent money maker. Situated in a busy location with large traffic count. $175,000. down payment with large Agreement for Sale at 10%.
BERT COLES 592-3311
or
ROYAL TRUST 384-8001

247 COMMERCIAL OR INDUSTRIAL PROPERTIES

"OPPORTUNITY"
YES — 3.5 ACRES AND DELIGHTFUL HOME AVAILABLE ON THE
GOLDEN MILE
AT 1756 ISLAND HIGHWAY. SUBSTANTIAL FRONTAGE. M.L.S. FOR FURTHER DETAILS PHONE ANYTIME.
LARRY WAGNER
386-3231 592-0121
CLIFF HASLAM
386-3231 598-4430
BLOCK BROS. REALTY LTD.

19 SUITES APPROVED 17,700 sq. ft.
Ready to build. Corner of Inverness and Glasgow. Presently has 2 vacant duplexes on site. Asking $150,000. Call WAYNE BUTTERFIELD or JULIE MANNESS at 388-6161 (24 hrs.)
Pac-West International Real Estate Brokers Inc.

RETAIL WAREHOUSE 9700 SQ. FT., IDEAL DOWNTOWN LOCATION
Located on Queens between Douglas and Government. This building is partially leased but has app. 5000 sq. ft. of area available to an owner-occupier. Make an offer on the asking price of $175,000. Call: Bev Highton for details.
477-7284 M.L.S. 477-5603 (Res.)
D.F. Hanley & Associates

ATTENTION INVESTORS
$250,000 for commercial building with office, retail and warehouse space totaling 7,200 sq. ft. Four toilets, three-phase electric, two years old, high traffic.
$350,000 for one-tenant building, long lease and over ten per cent return. Call
388-4434 John Addicott 388-4434
WESTMONT REALTY (1977) LTD.

MINI WAREHOUSES or PUBLIC STORAGE?
If your interests lie in these lucrative, fast-expanding businesses give me a call. I have some well-located and fully-serviced properties for less than $3.00 per sq. ft.
Residence Office
477-0450 Dick Strobl 477-1841
Block Bros. Realty Ltd.

DUPLEXES ZONED S-1
One SxS adjacent to one up and down. $635 per month and $600 per month. 7,000 sq. ft. per lot (2x50'x140'). Excellent holding or developing property. Asking $75,000 each.
DAVE McFARLAND 658-5927
Office 382-8101
National Trust Co.
3440 Douglas St.

BUILDING TO BE MOVED
For sale as is, where is, and open to offers until Jan 10, 1979 at 5pm. Building 20x55x16' high approx. Presently small hall open space, design, suitable as meeting hall, barn, pub, storage or residence. Drive by at Pilot and Dallas Sts. For appointment to view call 383-6374 or 384-1892. Owner reserve the right to reject any or all offers.

ATTENTION DEVELOPERS!
Over 5 acres prime location in Western Community. Suitable for apartments, some commercial. Invest now while price still reasonable. For details call:
GLORIA McCLEAVE
478-5561 478-2985
BLOCK BROS. REALTY LTD.

APARTMENT SITE
Approx. 18,000 sq. ft. of close-in view property. 2 homes on it at present. Will look at all offers.
K. O. MOORE, 385-3435
P. R. BROWN & SONS LTD.

FOR RENT COMMERCIAL, 1200 sq.ft. ground floor, parking, suitable for retail or light industry, Kings Road off Douglas. Phone for information, 386-8396

250 HOUSES FOR SALE

THE ZIEGLERS
OPEN SAT 2-4 PM
2434 Cranmore Rd.
Super roomy 1675 Sq. ft. 3 bdrm. home, with great potential for further development of the semi-finished bsmt. and high attic with existing dormers and windows. All living areas are ample size, featuring formal living and dining rm., kit w/eat, sunroom, entrance room and 2 F.P's $63,500. THE ZIEGLERS

OPEN SAT & SUN 2-4 PM
4731 Treetop Hts.
Breathtaking views predominate this quality 2500 sq. ft. 3-4 bdrm. home, set overlooking the San Juan and Gulf Islands — Thermo windows, custom tiles, light fixtures, vacumn system — try your New Year luck with an offer or $158,000. THE ZIEGLERS

OPEN SUN 2-4 PM
2011 Crescent
The last open house featuring this super character 1800 sq. ft. 3 bdrm. 2 F.P. open beamed vaulted ceiling home. A truly unique protected water front home on the edge of 132 ft. of accessable beach $142,000. THE ZIEGLERS

New Contempory
Super cedar and rock home built with economy in mind all Thermo, wired for vacumn system, kit. skylight, 4 pce mstr. ensuite, cedar shake roof $86,900. THE ZIEGLERS

WATERFRONT WATER VIEW
1. Oak Bay waterfront cottage, 1000 sq. ft. 2 bdrm plus 3rd loft bdrm. all overlooking the ocean, with boathouse for 14'-16' boat $92,000. THE ZIEGLERS
2. Olympic View home, executive caliber, high quality 3 bdrm. home, formal living areas full ensuite plumbing $139,900. THE ZIEGLERS
3. Super recreational water view lots near Port Renfrew ½ mi. from botanical beach. 20 Ac's plus $30,000. THE ZIEGLERS
4. Great waterfront architect designed 2 bdrm. home on ¼ AC, 50' hydro dock, with guest cottage $125,000. THE ZIEGLERS

ARTISTIC CONDO.
800 sq. ft. 1 bdrm. overlooking yacht club. $30,000. THE ZIEGLERS

THE ZIEGLERS
592-1768 384-8075
Pager 310
Seaspray Properties 595-3151

BY OWNER THREE BEDROOM home, large deck, carport, full basement, opportunity for in-law suite, ample parking space. Saanich West, $63,500. 479-7201. No agents please.

250 HOUSES FOR SALE

BLOCK BROS.

SELL THRU VIDEO
Immediate Occupancy
Reduced to sell this 3-bdrm. home with 2-bdrm. in-law suite in lower level, professionally finished with not one, but 2, heatilator brick fireplaces to offset heating costs. Brand new double detached garage, suitable for workshop etc. BBTV/NRS/MLS. Now only $73,000.
386-3231 Russ McDowell 382-7930

ESQUIMALT GEM
Fully rented 5x5 duplex. 5 rms., 808 sq. ft. each side. Strategically located on large lot 60 x 120. Terrific investment at $65,000.
386-3231 Russ McDowell 382-7930

BROADMEAD
(1) $109,000 — Exquiste ranch bungalow on a beautiful manicured property. Lends to comfortable entertaining and enjoyable living. Value Plus.

(2) $129,000 — Absolutely original design. Most pleasing — one year old — 3 bedrooms, den and family room. Two fireplaces — full double garage.
386-3231 Olive L. Martin 479-8913

POPULAR LOCATION
3-bdrm., family home, close to schools, shopping, bus route and on direct route to the University. Asking $59,900.
Don and Shirley Mills
386-3231 479-6139

NO MORE RUSH-HOUR TRAFFIC
With the opening of the new highway the Western Community has become more accessible so why not consider these possibilities:

—A comfortable family home close to schools on a quiet street. Attractively designed with 3 or 4 bedrooms, slate fireplace, and a sundeck overlooking ⅓ acre of woods. $64,500.

—An immaculate double wide mobile on a cement slab, 3 bedrooms, 2 baths, fireplace and minimum maintenance. Situated on owners lot with garden, greenhouse and metal shed. Asking $52,900.

—More than an In-Law Suite — a completely separate 1-bedroom house offers privacy from the 3-bedroom home. Both on .47 acre for $68,500.

—Teak and Pecan panelling, beamed ceiling and French doors, make this renovated home something special. One acre in Mill Bay with productive garden, fruit trees and grape arbor offered at $68,900.
Don and Shirley Mills
386-3231 478-6139

"LUXURIOUS" Colwood-Glen Lake
COLWOOD — Over 1400 sq. ft. on the main plus 1200 sq. ft. finished down. But I mean quality finishing with 4 bdrms., 3 full bthrms., 2 fireplaces, sundeck, dining rm., wet bar in family rm., large rec. rm. plus vacuum system. $82,900.

GLEN LAKE — Approx. 1200 sq. ft. on the main with approx. 900 sq. ft. finished down, all quality workmanship and material. With 4 bdrms., 2 fireplaces, 3 bthrms., sundeck, rec. rm. plus underground swimming pool with bubble and sauna. A great buy at $69,900.
386-3231 Bob Hahn 595-1642

LARGE FAMILY CHARACTER
You have to see it to believe it, an enormous dining rm., old fashion fireplace in large living rm., right kitchen to sundeck plus 4 bdrms. up, in Esquimalt at $69,900.
386-3231 Bob Hahn 595-1642

CHADRACTER OAK BAY
Beam ceilings lend warmth to this 4-bdrm. family home, where updating has added modern convenience to existing charm, a theme carried through to the secluded garden. $78,900.
386-3231 Larry Wagner 592-0121
OR Cliff Haslam 598-4430

INSULATED UPDATED FAIRFIELD
3-bdrm. family home with new 4-piece bathroom, renovated kitchen for Mom, freshly painted exterior for Dad, and large yard for the children. A "MUST SEE" for the family.
386-3231 Larry Wagner 592-0121
OR Cliff Haslam 598-4430

574 AGNES ST.
Lovingly cared for 3-bedroom family home and grounds. 9 fruit trees. Greenhouse with grape vines. Ideal for green-thumb gardener. Your inspection and offer is invited. $59,900. ML/NRS.
Gerrit Klootwyk 479-3313
Chris Kruizinga 479-0686
Office (24 Hrs.) 386-3231

REDUCED $3000 OWNER WANTS OFFER
2-bdrm. bungalow — Cook and Hillside area. Super insulated, re-wired and re-plumbed. Thermopane windows and new wall-to-wall. Reduced to a-low $42,500. Let's have offers.
Ray and Christine Milan
386-3231 592-3652

NORTH OAK BAY
This quality Tudor-style family home is located on a quiet, no-through street of lovely homes in the Upper Lansdowne area. Near schools, university, and backs on the Uplands Golf course. 3 bedrooms main, master ensuite, 2 full bathrooms. Potential for further bedroom development an attic area. Developed basement level could be in-law suite. Please call for appointment to view.
386-3231 Kathleen Lucas 592-2159

UNIQUE ONE LEVEL
Located on large landscaped lot with park at rear of property. Two or three-bedroom home post and beam construction, many extras, thermal windows, forced air electric heat, master ensuite, quality carpeting. Quiet area of Brentwood Bay. Price reduced to $65,500.
652-2868 Bill Mosher 656-5584

CONVENIENT and COMFORTABLE
Large family home in quiet area of Colwood. Four bedrooms, games room, family room, two fireplaces, three bathrooms. Well landscaped with large sundeck overlooking 16x32 swimming pool. Listed $69,900. Offers considered.
652-2868 Bill Mosher 656-5584

REDUCED
Great family home in quiet area of Sidney only six years old. Three bedrooms up, one down, well landscaped with great vegetable garden and storage buildings. Spotless inside and out. Drive-in garage. Price reduced to $59,500. Offers considered.
652-2868 Bill Mosher 656-5584

BY OWNER
1100 block Clark Road, Brentwood, $45,000. New two bedroom homes built to CMHC standards and quality for the new government graduated payment program. Downpayment as low as $1250, monthly payments as low as $233 if qualified. Ravell Mortgage Corp., days 388-5454, evenings 386-1249.

SAANICHTON 8084 MAHON PL.
Nearly finished 3 bedrooms, ensuite, family room, full basement, double garage. Priced $83,700. 652-1739 or 652-1579.

BOORMAN'S
612 Fort St. 386-7521
2045 Cadboro Bay Rd. 595-1535
BOORMAN INVESTMENT CO. LTD.

OPEN SAT. 1:30-4:30
1512 REGENTS PLACE ROCKLAND
$98,500
Situated on a quiet cul-de-sac on an easy care one-third acre lot within easy walking distance to town. This home has the quality and charm of a 34-year-old home, but has also been completely updated. The main floor offers 1400 sq. ft., brand new kitchen, separate dining room, 20 ft. living room with fireplace, three bedrooms (master ensuite). In addition there is an attached garage and a full basement with recreation room. MLS 37526.
IAN BOORMAN
595-1535 or Res. 592-3335

OPEN HOUSE SAT. 1:00 to 4:00
OAK BAY/WILLOWS 2359 HAMIOTA
Charming home in this desirable area. Supports on the main, a large living room, separate dining room, 2 large bright bedrooms. The kitchen is bright and attractive with eating area and a sun room for your afternoon teas. The lower level supports washer-dryer area, workshop, extra room plus a drive-in garage from the back alley. The super garden area and home is on a lot 50'x135' all for the aksing price of $74,900. Be the first to view this new listing phone:
GORDON ADAMS
595-1535 592-1353

Open House
SAT. 2-4
1614 PEMBROKE ST.
$49,450
Very smart 3 BDRM home with family size kitchen and living room; just under 1200 sq. ft. Well priced and conveniently located. ML 37507. Your host:
KEITH BOORMAN
598-3730 (res.) 386-7521 (24 hr.)

ESQUIMALT LAGOON OCEAN VIEW
High on a hill overlooking the sea and city. A unique design offering accommodation on two levels with sundeck providing magnificent views. The upper level supports large living room, dining room, kitchen and 3 bedrooms. The lower level boasts of rec room with fireplace, games room, plus bedroom plus workshop. The lot is well landscaped with many fruit trees, plus two carports for your vehicles. Be the first to view this new listing, asking $78,800. MLS 37693. Please phone
GORDON ADAMS
595-1535 592-1353

4 or 6 BEDROOMS SUPER FAMILY HOME CLOSE IN LAKE VIEWS ONLY $32,500
Add value of large lot about 50 x 220 feet at $26,000. Total price is $58,500. This is good value. Large living room and fireplace. Family size modern kitchen. Den/guest room. Big entry area — sun room. Laundry and bath room on main, too. Upstairs: 4 bedrooms and bathroom. Full basement with family room or 2 more bedrooms. Large sundeck over carport.
CALL JOHN HOLMS at 386-7521

GONZALES FOUL BAY RD.
Absolutely spotless 3 bedroom character (1931), with large living room and old brick fireplace, separate dining room, sparkling new kitchen. Full high basement could be developed; attic space also has more potential. Features: leaded glass, hardwood, thick shake roof, extra large lot with many fruit trees. This home has been beautifully cared for and is a "pleasure to show" MLS 35765 $85,000.
GAIL WEINBERG
595-1535 477-44667

CLOSE TO TOWN CHARACTER
Architects own home, renovated with great flare — 3 bedrooms, 1½ baths, family room, full basement, many built-ins, super 15½' x 12½' dining room. Drive by 1286 Pandora, then call for your appointment to see it. MLS 36406. $55,000.
GAIL WEINBERG
595-1535 477-4467

ROCKLAND OAK BAY AVE.
Just three years old this tudor style, architect designed home offers the rare combination of close to town location plus quiet and seclusion. Living room and dining room are spacious; kitchen with built-ins has eating area and utility off; there are three good sized bedrooms, 2½ baths, and many unique fetures. Priced to sell quickly at $89,500. MLS 37258.
GAIL WEINBERG
595-1535 477-4467

HOME SWEET HOME ASKING $59,900
Ideal family home conveniently located on quiet street close to Cedar Hill golf course. This 3 BDRM home has been well maintained and awaits its new owners. ML 037337. For further information please call:
KEITH BOORMAN
598-3730 (res.) 386-7521 (24 hr.)

TUDOR STYLE
Large 4 BDRM with seaview close to Willows Beach. Ideal family home with all the modern conveniences. Living room and dining room with fireplace, house fully insulated. ML 037473. For further information please call:
KEITH BOORMAN
598-3730 386-7521

COUNTRY ATMOSPHERE $54,500
Charming 3 BDRM home featuring large bright kitchen, family size living room, 4-pce. bath, large new rec. room and sundeck off LR. Ample parking with carport and extra large garage-workshop ideal for big boat, camper or truck. ML 36941.
592-3335 IAN BOORMAN 595-1535
KEITH BOORMAN
598-3730 386-7521

PRIME LOCATION $47,900
Situated on quiet street in the Oaklands area you will find this 3 BDRM home, living room with fireplace and full basement. Very clean and well maintained throughout. ML 037459.
KEITH BOORMAN
598-3730 (res.) 386-7521 (24 hr.)

Central Saanich
NEW 3-BEDROOM FULL-BASEMENT BUNGALOW ON A LARGE LOT CLOSE TO THE SEA. BEAUTIFUL STONE-FACED FIREPLACE IN LIVING-DINING ROOM OVERLOOKING BACK OF LOT. WITH SOME SEA VIEWS, ROUGHED-IN F.P. AND 3RD BATH ON LOWER LEVEL. FULL PRICE $63,900. CALL 385-6211, EVE. 598-1737.

GORDON HEAD
4 bedrooms, 3 full baths, 1 ensuite, 2 rock fireplaces, fully developed on both levels, must be seen to be appreciated. Owner will consider all offers. For appointment to view call D. Simms, 386-3414, 9-5; evenings, 386-6916. OK Trucking.

OAK BAY OLDER HOME, 3 bedrooms, for sale by owner, offers on $65,000. No agents please. 598-5624.

FOR SALE Royal Trust
477-0191
384-8001

OPEN HOUSE SAT. 1-4
4184 MORRIS DRIVE — $69,900
Sparkling, brand new home in the Lakehill area. Top quality. Well-proportioned L.R. with Bay window. Sliding glass doors opening out to concrete and stone patio. Antique brick fireplace with light. Country-size kitchen. Three good-sized bedrooms with loads of walk-in closet space. Master bedroom with 4-pce. ensuite, 4-pce. bath on main. Separate laundry room. Thermopane throughout. In attendance:
PETER TER VEER 479-1588 or 384-8001.

SAT. 2:00-4:00
4266 EASTRIDGE — $67,900
Spic & Span, 3 bdrm. with 1440 sq. ft. on the main. Sep. dining room. Cozy livingroom with nice F.P. 3 baths. Carport. Phone OLE KNUDSEN 479-2764 or 384-8001

CAREY ROAD AREA — $54,900
Only 12 years old. Immaculate, 2-bedroom, full basement home. Spacious L.R. with new W/W. Step-saving kitchen. 4-pce. bath. Full basement with drive-in garage. Call:
PETER TER VEER 479-1588 or 384-8001

HANDYMAN'S SPECIAL
Located in picturesque Highlands. New, 4-bedroom home on ¾ acre. 2 rock fireplaces. Needs some finishing — carpets, etc. Asking $69,900.
JESSIE McGRATH 479-3982 or 384-8001

OAK BAY
A very private and most gracious family home. Large sunken living room ideal for entertaining. Attractive entrance and dining room. Bright kitchen with eating area. Cozy den. 3 sunny bedrooms. Panelled family room down. Ideal Oak Bay location for beach, schools, shops, rec. centre, golf. New exclusive. $124,000.
MARION HOPKINS
384-8001 592-4351

THINKING ABOUT MOVING TO VICTORIA?
Drop us a line and we'll be pleased to send you our Real Estate Market Information Kit, No Obligation. "The McGregors" Royal Trust Real Estate 201-3400 Douglas St., Victoria, V8Z 3L5.

ESQUIMALT $55,500
Three bedroom, 16-year-old home with 1285 sq. ft. on the main. Drive-in garage in full bsmt. Call:
OLE KNUDSEN 479-2764 or 384-8001

TOWN & COUNTRY
Out-of-town vendor, must be sold. Spacious, 3-bedroom home plus 2-bedroom suite. Over 2300 sq. ft. of finishing living area. Well worth the low asking price of $58,900. View by appointment.
JESSIE McGRATH 479-3982 or 384-8001

SUNNY SIDNEY $49,900
Charming, no-step, 3-bedroom home on spacious lot. Living room with brick fireplace and new wall to wall. Fam. kitchen with laundry area. 5-pce. bath. Low, low down. May be $2500. Call:
PETER TER VEER
479-1588 or 384-8001

PERFECT RETIREMENT
You'll be snug all year in this immaculate, 2-bedroom home. Double windows throughout plus heatilator fireplace, full basement, separate garage and fully fenced. $49,900 MLS.
Mrs. Marilyn Woodward 477-2722
ROYAL TRUST 384-8001

HAZEL & CONNIE'S WEEKEND DRIVE-BYS (All MLS)

271 CADILLAC — $55,000
Large, 2-storey bungalow — 5 bdrms, full bsmt. — big sundeck — ideal and affordable for the large family on one income. Interior is better than exterior.

626 & 628 PHELPS RD.
3-BR, side-x-side duplex. Fully rented in quiet area just 3½ years old. 1st mortgage of approx. $46,600. @10¼ @$438.00 per month P. & I. can be assumed.

1534 ELFORD ST.
Centrally-located, older, up and down duplex — full rented — immediate sale required. List price $67,500.

For any information on the above listings please call HAZEL CAMPBELL or CONNIE REYNOLDS at 721-5218 or 384-8001 anytime.

THERE'S SOMETHING FOR EVERYONE IN BEAUTIFUL BROADMEAD — WHERE LIVING IS BETTER THAN EVER!
1. Eye catching exterior with appealing interior. Large living room. Extra-large, family room with wet bar adjacent to kitchen, 1 bedroom and den on main. 2 more up. Workshop. $149,000.
2. For sauna seekers! All living including 3 bedrooms, den, laundry and sauna on one floor. Very little yard work. Double carport. $129,900.
3. Overlooking the trees and Mt. Douglas. Finely finished with den, family room and master bedroom separated from 3 other sleeping rooms. $139,000.
4. Something old! Something new! Tudor influenced, 2-storey, 4-bedroom residence with family and rec room. Carefree lot. $129,900.
5. Great for a family. Space galore with 4 bedrooms on main. Den, rec room. Lots of storage. Backs onto park. $159,000.
6. Personal retreat. Snuggled into a sunny, secluded, rock-outcropping setting, one level artistically designed — about 1480 sq. ft. Perfect for singles or a couple. Below appraisal at $109,000.
7. Opportunity knocks. Beautiful, 3-bedroom ranch style with fully-developed 2nd level with 4th bedroom and rec. room. Exceptional quality and a great buy at $119,900.

To view any of the above please call HAZEL CAMPBELL or CONNIE REYNOLDS, 721-5218 or 384-8001 anytime.

STEVE MOONEY HAS BUYERS FOR:
1. GORDON HEAD, newer 3 bedroom, 1½ bath, basement, rec. room, large kitchen and eating space, up to $70,000-$75,000.
2. SIDNEY, 1 or 2 bedrooms, $30,000-$40,000.
3. CLOSE IN, 3 bedrooms, full basement with potential for suite, newer or well cared for, nice rear yard, up to $62,000. Possession end of January if possible.

If you are thinking of selling, please give me a call
STEVE MOONEY
477-0191 477-4197

FOR SALE Royal Trust
477-0191
384-8001

WORDS WON'T DO IT
You have to see this 2-bedroom, full-high, basement home yourself. Set on a nice lot in excellent residential area, and best of all solid value here a $61,900. Call now.
LES ADAIR-WILLIAMS
477-0191 383-9950
HUNTLEY WRIGHT
477-0191 477-0897

SAANICHTON BETTER THAN NEW
3-year-old home full of warm charisma. Cosy living room with open fireplace. 3 bedrooms, master has powder room en-suite. This is a happy choice for the retired or young family, asking $63,500. MLS 35973. Please call anytime.
472-0191 JACK MOEN 658-5448

CHECK THE MORTGAGE RATES
Large, assumble, 10⅝% Mtg — on this 3-year-old, 3-bedroom, 3 bath, 2 fireplace home, plus den-rumpus room, sunken living room and formal dining room. Fenced lot. Close to elementary school. IMMEDIATE POSSESSION. MLS36470. Asking $57,500.
477-0191 SYL SHUMKA 595-1337

FOR THE INDIVIDUALIST
Unique and distinctive, volumes of space yet cosy with the warmth of wood is this beautiful mountainside hide-a-way in rural Saanich penninsula. $134,000, please call for complete information.
STEVE MOONEY
477-0191 477-4197

EXCEPTIONAL HOME WITH SEAVIEW
The seaview is great but its the home that you'll love. A woman's kitchen with lots of cupboards and large, separate eating area. Spacious dining room with patio doors to wrap-around sundeck, cozy living room with California white rock fireplace. 16x12 master bedroom has 2-pce. ensuite and walk-in closet. 13x18 rec. room features plush red carpeting, wet bar and rock fireplace. Large, double garage. Situated on large panhandle lot in the Turgoose Point area, only 2 blocks from water. MLS. Asking $89,000, for information call:
GALE CHRISTENSON
477-0191 477-7047

IN-LAW SUITE TANNER RD. AREA
3-bedroom home on ½-acre lot with valley view. 1 or 2-bedroom, in-law suite in basement. Large area for parking. Handy location close to buses, shopping, etc. $64,900. MLS 35467.
GALE CHRISTENSON
477-0191 477-7047

GORDON HEAD $79,900
Immaculate, 5-yr.-old, 3 plus 2-bedroom, family home in University Height area. Rec room with fireplace, 2 and ½ baths. Situated on quiet, dead-end street, high location with good city views. Act quickly as this won't last long. Exclusive with
GALE CHRISTENSON
477-0191 477-7047

PAINT & PUTTER CENTRAL SAANICH
4-year-old, 3-bedroom split, close to Saanichton. Needs a little paint and puttering to put into top condition. Built-in dishwasher, living room with patio doors, extra bath and rec. room in basement, double carport, country setting. Just listed but priced to sell quickly at $57,900. New MLS.
GALE CHRISTENSON
477-0191 477-7047

10 MILE POINT PERFECTION AND STYLE
throughout this custom-built masterpiece is evident at first glance. This home was designed to take advantage of the seaviews from all rooms. 3 bedrooms, 2 baths, family room, den, utility room, living room with beautiful rock fireplace. Large sundeck off dining room and kitchen. Hot water heat. Large, easy-care lot. Royal Trust bridge financing available.
GALE CHRISTENSON
477-0191 477-7047

GARDNER REALTY Ltd.
895 Fort St. 385-7721
(24 HR. SERVICE)

IDEAL INVESTMENT
I have just listed a family home featuring 4 bedrooms plus rec room that has two additional lots adjoining it — all for only $84,900! Why not look at this tremendous investment opportunity today — build now, or hold the extra lots as a retirement plan.
385-7721 DALE BRIGGS 592-3978

OPEN HOUSE SAT. 2-4
3885 DIAMOND (Off Carey)
Come in and inspect this delightful rancher with 2-steps up to the front door. Lot is flat, 65'x180'. Warm atmosphere with an "L" shaped LR, DR, 3 bedrooms and a separate laundry room. See you SATURDAY, you won't be disappointed. MLS 37310. $54,500.
385-7721 Cliff Salmond 477-3626

3-BEDROOM 3-STEP $46,900 VIEWS
A woodsy L.R. with F.P., an extra large kitchen, furnace room workshop feature this clean new listing. Ideal for the retired or starter. Phone Cliff now. MLS 37311.
385-7721 Cliff Salmond 477-3626

GRAND OLD HOME $73,500
Converted to 4 suites. Live-in luxury in this character 2-bedroom suite. Beamed ceilings, stained glass, brand new kitchen. MLS 37080. For more information call:
AUDREY MONT
385-7721 598-7598

NEW HOME ON TREED LOT
Only one other like it in Victoria! The builder is almost finished a copy of his own custom home. 1700 sq. ft. plus. Here are the extras; 2 finished F.P.'s, oak kitchen cabinets, 3 bedrooms, with possibility of 5, thermopane windows, double drive-in garage, huge workshop area, shower ensuite and large deck with view of the water. Area of quality homes all these and more, are extras to the average new home. Priced for quick sale at $79,900 firm.
KENT MACLEOD
385-7721 595-4273

BY OWNER, 2 BEDROOM, large living room with heatalator fireplace, on a large quiet lot in Langford, $42,900. 652-1739.

BLOCK BROS.

THREE IN COLWOOD
1. 3335 FULTON RD. Must be sold and now reduced to only $63,500. 3 BR's up and 1 down in nicely developed full bsmt. Large landscaped lot, panoramic views from wrap around sundeck.
2. 3356 WELLSMITH — Looking for a home with a 2-bedroom in-law suite? 3 bedrooms up, 2 fireplaces, close to senior and junior schools. Even a play house for the kiddies on the large lot. Asking $73,500.
3. 955 WALFRED. Built by present owner and first time on the market. One acre lot treed with lawns, nicely landscaped. Approx. 2150 sq. ft. of luxury. 3 level split you must see this home. Prices at $92,500. To view these homes, please call Norma or Bill. 478-5561 Norma Saunders 478-9182
478-5561 BILL LEWIS 478-5818

IDEAL STARTER RETIREMENT
Asking only $36,900 and MUST BE SOL

250 HOUSES FOR SALE

Castle PROPERTIES LTD.

OPEN HOUSE
228 BEECHWOOD
SAT. 1:30-4 PM

3 Bedroom large livingroom with in line Dining room on the main plus in-law accommodation. Asking $55,900. See it quickly with IRENE DALZIEL 386-6164 or 477-6380.

OPEN HOUSE
2855 Cedar Hill Rd.
Sat. & Sun.
1:30-4 PM

Compact 2 bedroom stucco home. Full bsmt. LR with fireplace. Eating area in kitchen 4 PCE. bath. Good garden soil. Just $44,900. See it with LOUISE WILTERMUTH 477-6307 or 386-6164.

NORTHRIDGE

Lovely 3 bedroom home approx. 3½ yrs. old, 2 fireplaces — downstairs completely finished could be in-law suite. Wall to Wall carpet throughout. Semi rural location. Large 10¼% 1st. MTGE. Priced to sell at $63,900. Exclusive with FREDDY STARKE 386-6164 or 384-1816.

MT. TOLMIE SLOPES
SIMPSON SEARS
3378 KINGSLEY PL.

16 Yr. old 3 bedroom basement home. Sunken Living room & dining room. Modern kitchen, 4 pce. Pembroke bathroom. Mortgage of $50,000 10¼% may be assumed. Vacant 1st of February. Drive by and call my agent for viewing. Full Price $62,800. CALL HAROLD WARE office 386-6164 or res. 385-1580.

1733 NEWTON ST.

Close to Jubilee & Veterans Hospital room bungalow 2 bedrooms, living room with cozy fireplace. Modern kitchen Pembroke bathroom. Electric heat. FULL PRICE $49,000. CALL HAROLD WARE office 386-6164 or res. 385-1580.

START or RETIRE

3 Bedroom no basement bungalow on large fenced lot with extra parking for truck & camper. Good sized kitchen, separate dining room and Fireplace in Living room. Gorge area. MLS 37499. ASKING $52,900. CONTACT BILL KOZAK at 386-6164 or res. 642-3709 or 388-6275 pager # 2880.

2848 DONCASTER

Opposite Hillside Shopping Centre. Mature home with full basement and drive-in garage. Immediate possession on the reduced price of $46,900. View anytime with AXEL PETERSEN, 386-6164 or 592-4358.

SOUTH OAK BAY
$81,500

Move your family up to Oak Bay and into this comfortable, modern-style home! Check these features for your growing clan:
—3 large bedrooms
—2 fireplaces
—Utility room
—Workshop
—A big rec room
—2 bathrooms
—Sundeck
—Conservatory
—Bright spacious kitchen with eating area

If these features are right for your family and you desire an Oak Bay address please call:
DON MARSDEN
388-6578 or 386-6164

HUGE HOUSE
HUGE LOT:

Located in the Saanich panhandle on over ¼ acre, this completey updated character home offers: bedrooms galore, full basement, modern kitchen with french doors to sundeck and many more features. Priced to sell at $57,500. MLS 37497. CALL CHRIS GREIG, 386-6164 or 386-1296 evenings.

A COUPLE
OF DANDIES

$44,900 — Two bedrooms, full basement, formal dining room, living room with fireplace, walk to town. MLS 37620.
$43,900 — Completely renovated, spacious, three bedrooms, no-step bungalow. Walk to town. MLS.
For information on the above properties or an appointment to view, call CHRIS GREIG 386-1296 or BEN GREIG 598-3105 or CASTLE PROPERTIES LTD. 386-6164.

ESQUIMALT

3 bedroom stucco bungalow. Living room with fireplace, seperate dining room, wall to wall carpet over oak floors, 4-pce. bath with shower doors. Full basement with drive-in garage almost finished. rec room, well landscaped lot, fenced for dog. 25 years young, priced to sell at $52,900. FREDDY STARKE 386-6164 or 384-1816.

THE "HISTORY MAKERS"
WHITTOME'S

OPEN HOUSE
Sat./Sun. 1:30-3:30
1011 Burnside W.
$56,900

Older renovated home on 12,000 sq. ft. lot with view of Portage Inlet. Spacious LR with FP — Sep. Sm. DR. 2—4-pce. baths. 2 BR's, bedsitting rm up. 2 stoves, 1 fridge. Sundeck over carport. Priced to sell! MLS 37739.

479-1667 CATHY ATKINS 479-1667

—MUST SELL—

this comfortable and modern stucco bungalow on a quiet cul-de-sac in Colwood. 3 good sized bedrooms, bright kitchen with many cupboards and counters, breakfast area, L-shaped living/dining rm. Full bsmt. withh some development and room for more. The vendor is willing — Make your offer now on $57,500.
479-1667 DOUG REFL 479-5761

4-BEDROOMS
$43,900

Make 1979 your year to enjoy this comfortable and spacious older home in Saanich West. Close & convenient to schools & transportation, it features a room for every purpose. Full bsmt. to second floor it is neat & tidy. The best part? No exterior maintenance of home or gardens, is necessary! You have time to pursue your hobbies; and NO! this is not a townhouse!
479-1667 DOUG RELF 479-5761

J. H. Whittome & Co. Ltd.

3 BEDROOM NO STEP HOME, 1,200 sq. ft. $58,500. 658-5133.

250 HOUSES FOR SALE

BLOCK BROS.

SELL THRU VIDEO

SOUTH OAK BAY
SWEEPING
SEA VIEWS
OPEN HOUSE
SATURDAY, 2-4

40 KING GEORGE TERRACE will be Open for Viewing Sat., 2-4. This 1964 2-storey residence is currently used as a 3-bedroom home PLUS optional 1-bedroom suite. Readily reverts to original single-family, 4-bedroom, 3-bath status. Tasteful open beam and cedar decor. Excellent condition. Secluded viewing deck affords breathtaking views of SEA and OLYMPICS. Offers invited on $129,000. MLS.
Bill Remple Office Ted Walford
658-5794 477-1841 598-1420

OAK BAY
WILLOWS

Close to Estevan Shopping Centre, a delightful 2-bedroom, no-step cottage. Large living room with fireplace and unusual beamed ceiling, separate dining room with built-in cupboards, spacious, bright kitchen, laundry room off kitchen, 4-pce. bathroom, large furnace room with good storage area. Lovely full-fenced garden, separate garage. Home has been completely re-decorated throughout, new wall-to-wall carpet and new kitchen floor, all wiring and plumbing updated. A most attractive home in an excellent area. NEW EXCLUSIVE. Offered at $64,900.
592-2723 Shelagh Hall 477-1841

ONE LEVEL
WALLED SECLUSION
2-B.R. PLUS LIBRARY

Architect-designed luxury home prime area of fine Gordon Head homes. Almost 2200 sq. ft. truly gracious living area including separate dining room, 3 baths, magnificent study-cum-library-cum-family room with its old brick F.P. built-in shelves, sliding glass door to delightful secluded back garden. A unique character home offered at $106,-000.
Bill Remple Office Ted Walford
658-5794 477-1841 598-1420

SPECTACULAR
CORDOVA BAY VIEWS
HILLSIDE "CHALET"

3 bedrooms, custom-built executive home designed to take full advantage of the magnificent views of Cordova Bay and beyond. Sold beam decor in living and dining rooms with sliding glass doors to full-length viewing deck. Excellent kitchen with breakfast room and adjoining family room with heatilator F.P. Electric heat, thermopane, intercom, underground services. Exceptionally different. Offered at $129,-000. MLS.
Ted Walford Office Bill Remple
598-1420 477-1841 658-5794

OAK BAY
3-5 BEDROOMS
200x70' GARDEN

A spacious and versatile family home close to University with 3 to 5 bedrooms, a 27' recreation room, dining room, living room and 3 bathrooms. A beautifully-treed and sunny 200x70 garden, on a quiet avenue of exclusive homes. Excellent parking for a boat and trailer. $128,000.
Residence Ted Walford Office
598-1420 477-1841

UPLANDS
27' FAMILY ROOM
133x122 GARDEN

On a large, beautifully-treed and lawned garden in UPLANDS, a spacious bungalow with 20' living room, separate dining room, roomy den, kitchen with breakfast area, and 2 bedrooms on main plus a panelled 3rd bedroom with 3-pce. ensuite in the excellent ground-level basement. 2 bathrooms. 2 fireplaces. 27' family room with fireplace and glass doors to private back garden. Double garage. $149,000. EXCLUSIVE.
598-1420 Ted Walford 477-1841

UPLANDS
HALF-ACRE PRIVACY
BUNGALOW

Situated on an exceptionally quiet road and on a beautifully tree and hedged half-acre garden, a 2-bedroom bungalow with den-cum-study, large drawing room with slate-faced fireplace, dining room with glass doors to a cozy roofed patio and completely secluded garden. Laundry room off well-planned kitchen. 2 bathrooms. Double garage. EXCLUSIVE. $119,000.
598-1420 Ted Walford 477-1841

ROCKLAND-
GOVERNMENT
HOUSE
DISTINCTIVE
MODERN TUDOR

Magnificent large executive home on a lovely landscaped treed lot in an excellent location. Elegance throughout. Front room looks out over government house grounds to panoramic views of sea and mountains. Private backyard is very pleasant and quiet. 5 spacious bedrooms, 2 with 4-pce. ensuite baths. Lovely cedar Sauna on ground level. Den off front entrance. Beautiful entertainment-style Tudor lounge with high beamed ceiling, wet bar, lovely fireplace. A superb home. $143,900.
388-5464 Office
Dave Vogelgesang
Pager 760 477-1841

THE "HISTORY MAKERS"
WHITTOME'S

OPEN HOUSE
Sat./Sun. 1:30-3:30
1011 Burnside W.
$56,900

Older renovated home on 12,000 sq. ft. lot with view of Portage Inlet. Spacious LR with FP — Sep. Sm. DR. 2—4-pce. baths. 2 BR's, bedsitting rm up. 2 stoves, 1 fridge. Sundeck over carport. Priced to sell! MLS 37739.

479-1667 CATHY ATKINS 479-1667

—MUST SELL—

this comfortable and modern stucco bungalow on a quiet cul-de-sac in Colwood. 3 good sized bedrooms, bright kitchen with many cupboards and counters, breakfast area, L-shaped living/dining rm. Full bsmt. withh some development and room for more. The vendor is willing — Make your offer now on $57,500.
479-1667 DOUG REFL 479-5761

4-BEDROOMS
$43,900

Make 1979 your year to enjoy this comfortable and spacious older home in Saanich West. Close & convenient to schools & transportation, it features a room for every purpose. Full bsmt. to second floor it is neat & tidy. The best part? No exterior maintenance of home or gardens, is necessary! You have time to pursue your hobbies; and NO! this is not a townhouse!
479-1667 DOUG RELF 479-5761

J. H. Whittome & Co. Ltd.

3 BEDROOM NO STEP HOME, 1,200 sq. ft. $58,500. 658-5133.

REALSPAN PROPERTIES LTD.
846 BROUGHTON 388-6454

Country Privacy
Full 2-Storey Home
Park-Like Setting
$110,000

OPEN HOUSE
SUNDAY: 1:30-3:30

Located near Ocean Science Centre in Pat Bay at 804 BRADLEY-DYNE ROAD, 4 extra large bedrooms ALL UPSTAIRS, formal dining room, spacious kitchen, downstairs, den, hot water heating, approx. 1 acre in size, close to beaches, golf courses, riding stables, school, bus. MLS37124.
DOUG MENZIES
388-6454 479-6256

Open House
Sat. 1:30-3:30
Oak Bay - Quiet
Dead End Street
$119,000

Located in PRIME AREA of Oak Bay at 2031 FREDERICK NORRIS PLACE. Beautiful FULL 2 STOREY home in immaculate condition inside and out. 4 spacious bedrooms ALL UPSTAIRS, dreamy master bedroom, with its own lounge area, downstairs den with FP, 4 bathrooms, private backyard, almost 3000 sq. ft. of functional living area. MLS36882.
DOUG MENZIES
388-6454 479-6256

250 HOUSES FOR SALE

the Permanent For Sale

1125 DOUGLAS ST. 382-9191

IN-LAW SUITE

Conveniently located close to bus, shopping, schools, yet quiet street. This modern home has 2nd kitchen on ground level. And 2-3 bedrooms. Main floor has large living room, has beautiful rock fireplace in living room, has dining room, sundeck with views, bright kitchen with eating area, 2 more bedrooms. See this terrific house now. Only $65,000. ML 36441.
IRENE VAN
382-9191 BUS. RES. 592-9194
FRANK SALE
382-9191 BUS. PAGER 738

COSY
$49,900

4 years old. 3 bedrooms, 1½ baths. Large fireplace in living room, nice dining room, kitchen with eating nook, private patio. No through street in Esquimalt. ML 37248.
IRENE VAN
382-9191 BUS. RES. 592-9194
FRANK SALE
382-9191 BUS. PAGER. 738

CUSTOM BUILT

4 level split. Spacious 1800 sq. ft. main floor, 3 bedrooms, 3 year old. Has legal suite on ground level, plus large basement with extra fireplace. $73,500, ML 35006.
IRENE VAN
382-9191 BUS. RES. 592-9194
FRANK SALE
382-9191 BUS. PAGER 738

ATTENION:
TRUCKERS, NURSERY
MEN

A very good three bedroom full bsmnt home. A very large lot gives all kinds of room for parking all your vehicles. All for only $55,900. ML 36623.
JACK GRANT
382-9191 BUS. RES. 477-8172

ATTENTION,
PLEASE

Drive by 736 Kelly Road! This lovely home must be sold. 3 bedrooms on main floor and all ready to finish down! Built-in vacuum system and many extras. I have the key! Reduced to $62,900. ML 37372.
MARY WOOD
382-9191 BUS. RES. 592-2647

LARGE BEDROOMS

Are only one of the outstanding features of this super split level. Country Setting. Yet close to town. Master bedroom is 18½' x 13', two other bedrooms are 13½' x 12'. All with double closets. Family room off big bright kitchen. Lower level has laundry room, games room and rec room. The back yard is big and secluded. Separate garage and workshop. ML 37217. $72,900. For an appointment to view this fine home call.
JEAN McMICHAEL
382-9191 BUS. RES. 477-9113

COSY BUNGALOW

Two bedrooms, living room with heatilator fireplace, large kitchen has laundry, freshly decorated thru-out. Separate garage on nice lot. Located in Gorge area, close to shopping, transportation and water. Ideal retirement or starter. ML 35776. Now 45,900.
JEAN McMICHAEL
382-9191 BUS. RES. 477-9113

OAK BAY
SEAVIEWS

Charming older home. LR, sep DR, den 3 Beds, 2-4 pc baths, basement, high location, suitable for adult family or retired couple. Price $112,500. Ml 35597. Phone anytime.
LEWIS ROBERTS
382-9191 BUS. RES. 477-4398

5242 HANOVER PL.

Highest and best view loction. Cordova Bay Ridge culdesac. 2 yr. old executive home designed for this unique site. Offering 3 BR's, 1½ baths, 22 x 21 LR, C-thru FP to DR, Dream K, 6 appliances, adiacent laundry, games rm, etc. Immediate possession - reduced to $129,900. Offers. ML 36461. View today, call.
HERB McDANNOLD
382-9191 BUS. RES. 384-6768

FAMILY SIZE
SPECIAL!

University Heights convenience, spacious thru out- 5 BR's up (MBR ens), large LR, DR, C-thru fireplace to fam. rm adjacent to 14 x 12 kitchen. Fenced, landscaped, patio, etc. Quick sale priced. Offers to $74,000. ML 37242. Call today.
HERB McDANNOLD
382-9191 BUS. RES. 384-6768

CHARACTER
UPDATED

Character and charm beautifully retained in this solid spacious tudor. 5 BR's, den, 2 baths, grand LR-DR, fireplace, etc. Can be legally duplexed. High on hill overlooking city to straits. 1½ mile from City Hall. Offered below appraised value at $79,000. ML 35376. Call now.
HERB McDANNOLD
382-9191 BUS. RES. 384-6768

THE PERMANENT

SINCE 1887 Pemberton, Holmes Ltd. 1000 Gov't St 384-8124

OPEN
Saturday 2-4 p.m.
SUNDAY 2-4 p.m.
1900 ALLENBY
(Between Richmond and Foul Bay Rd.)
$56,500

Immaculate, 2 bedroom, full basement home. Hardwood floors throughout. Wall to wall in living room and through hall. Family room panelled and carpetted. Only 20 years old. Vendors moving to Edmonton — quick possession. NEW MLS.
G. E. Bus Ryan 384-8124 Anytime
(I'll call back within 20 mins.)

PRICED TO SELL
$44,900

This charming 2 BR, no-basement home exemplifies relaxed living. White brick fireplace, WW carpeting, large laundry room. Garage. Large lot. Close to shops and transportation. An excellent investment. ML 34196.
384-8124 ALBAN BOWES 479-5693

HERE'S A WINNER

A roomy well built house on a bright corner lot, close to schools, and shops. Three bedrooms and 1400 sq. ft. on the main floor PLUS a bright three room flat down. $62,500. MLS 37484.
JOHN BELL 477-2562
GILES PERODEAU 656-4525

BUILDING TO BE MOVED
See class 247.
h

250 HOUSES FOR SALE

SEASPRAY PROPERTIES LTD./ REALTOR
1911 QUADRA 386-3124
1175 NEWPORT 595-3151

NEW HOMES
LAKEHILL
OPEN
SAT., SUN. 1:30-4
$74,900 - $83,900

10 New quality McLaren homes on Baldwin and Lucas Drives. North on Quadra to Ambassador, right on Ambassador to Morris then left to these new homes.
DOUG POSKITT 477-0645
ROD FINCH 385-3140
or 386-3124

OPEN
SAT. 2-4
1325 Mooregreen ML
AND
SUN., 1:30-4
1690 Cedar ML
KEN WILKE 386-3124

OPEN SUN. 2-4
CEDAR HILL
GOLF COURSE
$89,900
1438 Finlayson

Bright new home with 2 wrap-around decks to view the City and Golf Course! 2½ baths, 3 bedrooms, large master kitchen and fully finished rec room with heatilator fireplace. Well insulated — quality construction. Great for an active family! ML37240. Call to view:
GERRY & EILEEN MARTIN
477-7050

OPEN HOUSE
1-4 SUN.
2251 ARBUTUS
EXCELLENT
VALUE!

This gracious 2-storey colonial home is being offered regretfully due to vendor transfer — 3 bedrooms 3 bathrooms 18x20 living room, hardwood floors throughout. All copper plumbing, beach access nearby — PLUS! A bonus of a large assumable 1st. mortgage of approx. $54,000 at 10¼%. Priced to sell at $82,500. See you Sunday or call for personal appt. to view.
LESLEE FARRELL
592-7246 595-3151
388-5464 Pgr. 665

WATERFRONT

On a sheltered half acre, sandy beach, very attractive 4-year-old home, 3 or 4 bedrooms (good inlaw suite potential) 2 full bathrooms, wrap-around deck. All offers on $109,500 considered. ML 36570.
DOUG CODDINGTON
388-5464 Pgr 725

GOOD HOME
GREAT IN-LAW
$77,900

Located in a nicer area of Gordon Head. This fine 3-bedroom home offers much to the family in need of a good in-law suite.
386-3124 DOUG POSKITT 477-0645

SIMPSONS-SEARS
$49,900

2 bedrooms, full basement.
GOOD VALUE. ML 37204.
DOUG POSKITT 477-0645
ROD FINCH 385-3140
or 386-3124

SIDNEY
$54,900
MUST GO!!

Vendor says SELL! Bring us an offer on his 3 bedroom, full bsmt. home, with finishing down.
477-0645 DOUG POSKITT 477-0645

A Good Family
Home
$59,000

3 brs and den L.R. & D.R. 2 baths, 2 F.P. Built-ins, full bsmt, nice garden, popular area close to Oak Bay rec. Centre. ML35203
RON WAY ERNIE SERONIK
598-3852 478-8696

UPSTAIRS
DOWNSTAIRS
$42,900

Converted Victorian Duplex located on a clean quiet street across from a park. Walking distance to town! Potential rent $400.00 per mo. Good value — Easy financing! ML37371.
GERRY & EILEEN MARTIN
477-7050

THE "HISTORY MAKERS"
WHITTOME'S

OPEN
SAT. 1-3:30
3977 DAWNVIEW

Modern home with family room and garage, off ground level entry. Main floor affords views from coved ceiling living room. 3 bdrms, master ensuite. Should be seen. Offered now at $79,900. Call Donna Valikoski 388-4271 or 384-2057. MLS 03707.

$40,000

"Architectural Design" from 1909. Interior radiates warmth and charm. Two bedrooms, two fireplaces, full basement, large lot 60x132. Drive by 402 Skinner Street, then call me, Bob Johnson on the Exclusive listing. 388-4271, 592-3573.

92x405 LOT

Delightful 2 BR home (1040 sq. ft.). Living-dining rm, H.W. floors, eat-in kit., utility, dble garage, sep. workshop, greenhse. Trees for privacy. $64,900. Royal Oak. 388-4271 Ruth Lukaitis 477-5306.

DELUXE TOWNHOUSE
James Bay

2 spacious BR, living-dining rm, unique bar off. Rec rm, utility. 388-4271 Ruth Lukaitis 477-5306.

A WORD

TO THE WISE! CONSIDER THIS 2-BDRM. MODERN CABINET KITCHEN, LIVING RM. WITH FIREPLACE, FULL BSMT., REC. RM. AND 3RD BDRM. GOOD SOLID HOME IN QUIET AREA. ASKING $53,900. MLS. VACANT. CALL NOW
DONNA VALIKOSKI
388-4271 384-2057

BROADMEAD RETIREMENT
2 Bedroom 1650 sq.ft.
Sunny easy care lot
4505 Carolwood Court
Open Sat-Sun. 12-4pm
Phone 658-8059

250 HOUSES FOR SALE

the Permanent For Sale

3647 SHELBOURNE 477-0141

OPEN HOUSES
SUN. 1-3:30
9 CHELTHENHAM RD.

"WATERVIEW". Asking only $52,900 for a delightfully different contemporary, 2-BR home. Quality design and workmanship throughout. For prior viewing and directions call your hostess:
477-0141 LINDA K. 479-8565

SAT. & SUN. 1-3
8848 HARO PARK

"SEAVIEWS". Immaculate, 3-BR, exec. home located in Dean Park Estates. Magnificent panorama of the Gulf Islands. Beautiful LR, elegant DR, family room, 3 FP's, 3 baths, intercom, thermopane. Spanking new kitchen with breakfast room.
GORDON BLACK
477-0141 721-5040

SAT. 1:30-4
858 GLADIOLA

Neat as a pin. Nicely decorated. 2-BR bungalow featuring large LR, sep. DR with FP, bright kitchen with EA. Handy to school, parks, rec facilities.
GONNY YASEY
477-0141 pger 735 477-8751

SAT. 1:30-4:30
1746 GARNET RD.

3 BR's up, 2 plus family room down. Excellent condition throughout. Quiet area close to all facilities. Asking $66,500. For details call
ART LAWRENCE
477-0141 477-9313

COLWOOD
NET AS A PIN!!

Simply immaculate, 3-BR home on large, well-treed, shrubbed lot. Large, panelled LR. Super family room downstairs with old brick FP and bar. All this plus smashing rec room with table tennis. Large sundeck off kitchen for that barbecue party! Flexible financing to suit your needs. ML36480. $58,000.
GODFREY WALLS
477-0141 656-4891

WILDERNESS
PARK

First time home owner? Starter? Retirement? Quadra-Finlayson area near Mayfair Centre. Attractive rancher offers 2 BR's and den, cosy family room off kitchen, DR, FP, attached garage. Big 50x154 lot. Existing CMHC Mortg. at 10% approx. $46,-000 at $412 per month, P. & I., due Sept. 1982. Asking $53,900. ML.
W. MICHAELS
477-0141 477-4884

10% MORTGAGE
GARDNERS
DELIGHT

$45,000. ⅓ acre carefully planned garden with 3-BR home, greenhouse, workshop and all kinds of extras. Langford area. Call for viewing anytime. VACANT.
BRUCE BATEMAN
477-0141 384-2827

$35,000

is the asking price on this 1-BR bungalow located in the Tattersal-Quadra area. Ideal retirement or starter home on a 50'x120' lot. Viewing by appt. only so be sure to call today. MLS #37641.
HEATHER GAMMON
477-0141 385-8814

LARGE 4-LEVEL
SPLIT

Beautiful Brentwood. Over 2,000 sq. ft. living space incl. 4 BR's, 3 baths, spacious LR and DR, fam. room, pool room, full bsmt. 85'x145' lot. Asking $69,000.
DOLORES MILES
477-0141 652-2735
FERN COLOMBIN
477-0141 479-0229

NEVER JUDGE
A BOOK . . .

Exterior belies beauty of the remodelled interior. Panelled LR has FP and beamed ceilings. Eye-pleasing kitchen with fam. room off. Bsmt has extra BR and toilet. Walking distance to elem. school. Only $55,000.
DOLORES MILES
477-0141 652-2735
FERN COLOMBIN
477-0141 479-0229

9959 RESTHAVEN

$2,000 down. Good starter, 1-BR home with separate garage. Level lot with fruit trees. Near stores, school and bus. Only $32,-000.
DOLORES MILES
477-0141 652-2735
FERN COLOMBIN
477-0141 479-0229
The Permanent

BRITISH AMERICAN REALTY LTD.

ROCKLAND
$75,900
OFFERS?

A charming home with top location, realistically priced but still open for offers. This two storey full basement home with 3 bdrms. (Main floor master), comfortable L.R. with rock fireplace, formal Dining Room all with good W/W. The 23 ft. modern kitchen is a dream with its southern exposure and family room off. The vendors must sell to complete their plans. Call quickly.

BRENTWOOD
BAY
$64,900

Priced to sell quickly, this larger than average 1250 sq. ft. home located at the corner of Wallace and Greig overlooking the beautiful Bay.
Including lower level development there are 4 bdrms., 4, 3, 2 pce. baths and large Rec. room. Summer will be great with huge double sundeck off the D.R. and a large kitchen with good eating area and loads of counters — this one has it.
Call us.

UNDER
$35,000

1 Cozy 2 bedroom basement home complete with new carpet and paint in Esquimalt @ $32,-900.
2 Equally cozy 2 bedroom basement home, fully insulated with wiring, plumbing and hot water tank updated. @ $34,500.
3 Small solid no step on 50x114 ft. lot with double carport. Requires heating system. Located Hampton Park area @ $34,900

For further information on the above exclusive listings
Call
Lee Wrobel Randy Small
388-6275 - Pager 865 or 654

250 HOUSES FOR SALE

Capital City REALTY LTD.
830-D Pembroke St. 388-7357

"WATERFRONT"
OPEN HOUSE
SAT. & SUN 1:30-4
3285 ANCHORAGE

Feed the swans from your backyard, watch the ships go by while you dine or walk on the miles of beach. All this and a comfortable 3-bedroom home featuring glorious sea views of course, 2 fireplaces, lots of cupboards. Fully developed basement with 3 bedrooms, rec. room or suite for mum and dad. Asking $78,500. Drop in Sat. or give us a call. Take Ocean Blvd. thru Fort Rodd Hill to Esquimalt Lagoon or Metchosin Rd. to Lagoon Rd. and follow the signs.
Marilyn Moore 382-8015
Jo Lennox 478-2563

BROADWAY
$61,900

Almost like new 3 bedr. home, extra high, full basement ready to be developed. Spacious L.R. with fireplace, nice sea views from family size kitchen with dining area and large sundeck. MLS. Asking $61,900. Will consider trades. To view call GRETA
OR

JUBILEE
$45,000

Just right for olderweds or newlyweds, all the work is done so move right in. Two bedrooms, living room has fireplace and built-in cabinet. Bright spacious kitchen with eating area. Yes, there is a basement with spare bedroom and playroom, make your offer today. Call
388-7557 Greta 592-6372

VACANT
IMMEDIATE

Possession. University district; 3 bedrooms, plus family room. Immaculate. Nice location, near shopping centre too. This townhouse wants quick sale. Terms. H. Bitterman 388-7557.

OPEN
3390 HATLEY
SAT.-SUN. 2-4
or anytime by appointment

Well constructed 1330 sq. ft. home on large, level 116x105 lot with sea glimpses. Features to note include unique 15x19 penthouse family room, wall to wall brick FP in big rec. room, large master BR with ensuite and walk in closet, double CP plus separate double garage workshop. Loads of extra parking and sunny garden area. Fully developed ground level basement could easily be converted to suite.
Jo Lennox 478-2563
388-6275 #769
Marilyn Moore
382-8015 388-7557

OPEN HOUSE
SAT. 1-4
2078 BYRON ST.
VACANT $59,900

Near rec. centre and shopping. 3 Bdrm. bungalow, basement, needs T.L.C.
388-7557 Ruth Salaga 652-4362

OAK BAY CLASS

Willows Beach classic 1930's 4-bedrm. home in excellent condition, featuring large rooms, and large attractive lot. Asking $99,500. Call
388-7557 Brian Ripley 477-4881

BEAUTIFUL GORGE
RETIREMENT HOME

Or ideal starter. Fairly small but with all conveniences. 2 bedrooms, large living room with FP, luxurious wall to wall carpets, sep. dining room, laundry off kitchen on main floor. Full basement house. 2 work shops, extra small guest room plus pool room and fireplace. Nice garden area. Sep. garage. Priced to sell quickly at $52,-900.
388-7557 Len Ledoux 382-9852

OPEN HOUSE
SAT. 12:30-3:30
920 Bradley Dyne

Not too Old — Not too New. 3 bedroom country home with full basement and ample parking on one acre. Nicely treed. Reduced to $87,000.
477-8562 Adeline 388-7557
477-7766 Wally 388-7557

OPEN HOUSE
SUN. 1-3
1885 Jeffree

Hucker built 3 bedroom full basement near new home on a large fully fenced fully landscaped lot with 3 car parking. Priced right at $63,900.
477-8562 Adeline 388-7557
477-7766 Wally 388-7557

DFH
D. F. Hanley & Associates Ltd.
1557 McKenzie 477-7284

VIEWS AND
VALUES

Large family home at 6722 Welch Road (off Martindale). Great area for kids — no-through road, close to beach, school bus at corner, room for pets. Three bedrooms on main floor, 2 down. Views of Mt. Baker and Haro Strait from living room and kitchen. Enclosed patio overlooking quiet backyard with vegetable garden. Super workshop too. You should see the value for $89,500. MLS. Must be sold.

DAVE HARDING
479-0344 (Res.) 477-7284 (24 hrs.)

OPEN HOUSE
4141 Cedar Hill Rd.
Sun. 2-4

Beautiful 3 bedroom, 2½ bathroom, great area.

Assume
$60,000 Mortgage
At 10½%
Asking $94,500

Harvey A. Simons
477-7284 477-2977 (Res.)

COLWOOD
$68,000

Builder moving north, must sell his home, overlooking beautiful Glen Lake, 3 bdrms, 2 full baths, dble garage, extra insulation, thermo windows, heatilator, drapes, just to mention some of the features of this 5-month-old home. Call Jim Hamilton, 474-2852.

FORT RODD HILL

Spacious, 3 BR. home, custom built in 1975 with excellent ocean views on .96 acre of property. 21' diameter pool, greenhouse, comb. wood, coal, oil furnace. An exceptionally good buy at $69,900. MLS.
HUGH MUNRO 658-5536
Northern Pacific Realty Ltd.
479-1687

250 HOUSES FOR SALE

Island Homes Ltd.
2504 DOUGLAS
386-7545

LOVELY SETTING

DELIGHTFUL HOME ON LARGE LOT WITH LOVELY TREES. VERY NICE AREA. ALMOST LEVEL ENTRANCE. IDEAL RETIREMENT, GOOD CONSTRUCTION. WELL MAINTAINED — IMMACULATE CONDITION. BRIGHT AND SUNNY SEWING OR HOBBY ROOM. PRICED AT $67,700. COME AND VIEW WITH BILL PALFREY 598-4210, 386-7545.

DON'T MISS OUT

Reduced to $93,500 for quick sale. Prime area, sunny .43 acre view lot. 2,000 sq. ft. finished. Thermopane. Convenient to airport, marinas, recreation centre, ferries. Make your offer. Start the year right. 8904 Salish Place. Open to view 2 to 4:30 Sat. & Sun. or call Tom Evans 652-2602 MLS 386-7545.

PRICE
REDUCTION
REVENUE

SOLID OLDER HOME WITH 3 RENTAL UNITS. GOOD OPPORTUNITY TO SAVE BY RENTING AS FAMILY UNIT WITH POTENTIAL OF INCREASING VALUE. ZONED M-2. PRICED TO SELL AT $52,500.
BILL PALFREY 386-7545

IMMACULATE

LARGE LIVING ROOM WITH FIREPLACE. BIG BEDROOM, SPACIOUS BRIGHT KITCHEN WITH PANTRY. MODERN 4-PCE. BATHROOM. FULL BASEMENT WITH LAUNDRY ROOM. CARPORT. GOOD STARTER OR RETIREMENT. LOCATED AT 119 REGINA. OWNER ANXIOUS TO SELL AND WILL CONSIDER ALL REASONABLE OFFERS. MLS.
BILL PALFREY 386-7545
LLOYD ELLIS 658-8222

1644 ROCKLAND

SPACIOUS 12 YEAR OLD HOME, LOCATED ON APPROX. 1/3 ACRE OF SECLUDED FENCED GROUNDS. LOVELY SUNDECK IN SUNNY EXPOSURE ABOVE GROUND SWIMMING POOL. 3 BEDROOMS. FULL HIGH PARTIALLY DEVELOPED BASEMENT. SEPARATE DOUBLE GARAGE. PARKING PRESTIGE AREA. PRICED AT $89,900.
BILL PALFREY 386-7545

DRIVE BY
1041 HOLMES

Then phone for info. on this 3-BR bungalow, no basement, hot air heating, charm for firm $34,900. MLS.
BILL PALFREY 386-7545

SAANICHTON

I have 2 brand spanking new, full basement homes, at asking prices well below replacement cost of $55,900 and $58,900 or if you prefer to build I have a large lot at just $22,900. For details please call: Graham Ireland, Res. 595-8845.

VIC WEST

I also have 2 interesting character homes in Vic West, one with 4 or 5 bedrooms and 2+ bathrooms at $52,900 and another 3-bedroom home at $41,900. Graham Ireland, Res. 595-8845.

LAKEHILL
BEAUTY

No Steps $58,500
Beautiful 3-bedroom bungalow situated on large treed lot. 1330 sq. ft. all on one floor. Spacious living room with fireplace. New wall to wall throughout. Seclusion from back of home. Clear Title. Howard Mitchell 479-4818.

JACK MEARS OAK BAY REALTY LTD.
2194 OAK BAY 598-3321

OPEN HOUSE
SUN. & MON. 1-3:30
36 SYLVAN LANE

Seaviews, seclusion, prime location in South Oak Bay. Nine rooms, three bathrooms, 80% new. Offered at $139,900 and owner will consider a trade. GEORGE BLACKBURN, 598-3321 anytime.

SOUTH OAK BAY

All the old-fashioned charm of a more leisurely period but sensitively and unobtrusively rebuilt and redecorated. A lovely large master bedroom suite on the main floor with 2 bedrooms, full bath and study upstairs. Living room, dining room and charming patio overlook totally secluded garden backing on to Golf Course. Reduced to $95,900. To view call GEORGE BLACKBURN at 598-3321 anytime.

HELP YOUSELF!

To an interesting lifestyle in a truly interesting post and beam house. Oak and cedar give a warm, woody feeling throughout. Vaulted tongue and groove ceilings in every room and an open floor plan create a relaxing atmosphere. 3 bedrooms nicely situated on the main floor. If you're looking for a huge family hobby room or workshop, you'll love the basement. Everything in this house is of the best quality throughout. Inspect it with me this weekend. Asking $57,900. 1st time offered. JACK PETRIE 598-8736 (res.) or 598-3321 (office).

2 YEARS OLD
ONLY $54,500

A cedar home backing onto secluded parkland with a creek running alongside. 2 whole floors of living space including 2 raised hearth fireplaces and a super kids playroom right out of Sesame Street. Broomhill Estates within walking distance of a golf course. JACK PETRIE 598-8736 (res.) 598-3321 (office).

FOR CITY DWELLES
$48,500

Large lot with plenty of parking and a really nicely renovated two-bedroom home with a sunny enclosed deck off the kitchen. Basement is well developed. Please call JOHN BARNS 598-4243 or BARBARA BOLLI 598-3321. MLS.

LANSDOWNE SLOPE
$84,500

A sunny spacious three-bedroom no-step bungalow. In-line living and dining room with views to the Olympics. Family room overlooking private patio and garden. Ample storage space and plenty of parking. Immediate occupancy. Please call JOHN BARNS 598-4243 or BARBARA BOLLI 598-3321. MLS 36681.
Member
Relocation Services Canada

Gordon Head

IMMEDIATE POSSESSION, 1-YEAR-OLD, 3-BEDROOM HOME, CLOSE TO ALL SCHOOLS AND SHOPPING, LARGE KITCHEN WITH NOOK AREA, 1½ BATHS, ROUGHED-IN F.P. AND BATH DOWN. $48,-500 1ST MTGE. AT 10¼%. FULL PRICE $59,500. CALL 385-6211, EVE. 598-1737.

OLDER 2 BEDROOM HOUSE on 10 acres by bridged creek, next to Deka Lake School. Good hunting and fishing area. Hydro, phone, oil furnace, fridge and stove. Asking $35,000. Owners phone, 791-5560 or phone 382-4545.

250 HOUSES FOR SALE

Century 21®
WESTERN HOMES
1037 Cloverdale 386-3494

OPEN SAT.
JAN. 6 1:30-4:00
966 PEGGY ANNE

"TIME ON YOUR HANDS"
That's what you'll have when you move in to this impeccable 3 bdrm home. Right from the Rec rm. with 3 pce. bath up to L.R. with feature wall, separate dining rm., large kitchen and 2 pce. ensuite, double windows. The home is immaculate. Private lot on cul-de-sac. BILL PETTINGER 386-3494.

OPEN HOUSE
4234 CHEVERAGE PL.
FRI. & SAT. 4-6
SUN. 2:00-4:30

Nestled in the tranquil Thornhill area, this 3 bedroom executive home offers treed seclusion for your family. You will be delighted at the comfort and convenience! Because the family has moved out of the country, this opportunity is now available for only $104,900.00 New MLS 37704. Drive along Kenmore to Thornhill, then to Barksdale, then to Cheverage Place. HELEN JONES, TERRY S

250 HOUSES FOR SALE

DFH 477-7291

D.F.H. Real Estate Ltd
1559 McKENZIE AVE.

OPEN SAT. 1:30-4:30
2648 FERNWOOD
$53,500

A great city bungalow of nearly 1000 sq. ft. offering good-sized living rm. with fireplace, bright dining area and kitchen, 4 pce. bathrm., spacious Master bedrm. and nice second bedrm. plus full bsmt. All this on a 50'x120' lot. All this in good condition and well kept. MLS. See it with
CLIFF HALAYKO
477-7291 384-8075 (Pgr. 480)

$41,900
Storm Windows
Exterior Repainted
Jubilee Area

These are a few of the things that should get you to call on this ad! Living rm. with sprayed ceilings and brick fireplace, bright kitchen, attractive 4-pc. bathrm., 2 good sized bedrms., then full bsmt. with one room finished and plenty of room for storage.
PRICE — $41,900
LORNE D. BARR
477-7291 (Bus.) 383-5484 (Res.)

471 OBED
$38,500

2 Bedrm., no-bsmt. bungalow only 30 yrs. young. Fenced backyard with fruit trees and separate garage. Family-size kitchen including fridge and stove. Excellent value — available with low downpayment to qualified purchaser. MLS.
477-7291 (Bus.) 477-5929 (Res.)

Doncaster heights Sparkling Views! Easy-Care Lot

This one-step entry home has the most STUNNING VIEWS over the city that one could imagine. 4 Bedrms., 3 bathrms. incl. a 4 pce. en-suite. Nicely finished bmst. Enjoy the ever-changing sights. MLS 36102. $97,900.
PATRICIA KING
477-7291 384-8075 (Pgr. 1105)

CORDOVA BAY MID 60s

Three bedrm., full bsmt. home on large level lot with access on 2 streets. Practically a no-step home with mature landscaping only 2 blocks to shopping centre. Large, finished rec. rm., fourth bedrm. and half bathrm. in bsmt. Offers on $67,900. Must be sold. MLS 36765.
PHIL WARREN
477-7291 Anytime

GORDON HEAD
$84,900

Value! Value! Good price on this 2 yr. old, 3 bedrm., full bsmt. home at the end of Barksdale St. in Gordon Head. Nearly a no-step entry with lots of oak trees in the backyard. Gracious in-line LR and DR. Spacious kit. with B.I. dishwasher. Two full bathrms. B.I. vacuum. Vendor will consider assisting with financing. For more details, call LS. MLS 36871.
PHIL WARREN
477-7291 Anytime

VIEW ROYAL WATERFRONT
$87,500

A feeling of seclusion, a natural setting and a lovely peaceful view from the in-line living and dining areas. There's a fireplace, of course, 3 bedrms. and steps to a small boat dock. MLS 37026. Please call me now!
LILLIAN WILSON
477-7291 384-8075 (Pgr. 979)

Victoria Realty LTD. 386-3585

IDEAL STARTER OPEN SAT AND SUN. 2-4
4237 WILKINSON

at Carey Rd.
Very bright family home located on a nice treed (apple, peach, cherry and plum) lot, with large rear patio area, greenhouse and tool shed. This 3-bedroom, full basement home with fireplace, pleasant dining room, utility off the kitchen, hardwood floors, good-sized rec room plus workshop and drive-in garage. All this and more located in the Carey-Wilkinson area. Call me to view today. Owner has bought — MUST SELL. Asking $55,500. New MLS. Trade-in plan available or as little as $3900 down and approx. $505.00 per month PI. Call Jack Lidstone, 477-9262, 386-3585.

OPEN — 4 NEW HOMES SAT.-SUN. 1-4
4200 BLK MORRIS
$68,900-$71,500

Heavy insulation, thermopane windows, delightful floor plans, commanding location with views to Olympics, ensuite plumbing with 3rd bath roughed-in, basements planned for future development. Phone Morris Lund or Colin Munro at 386-3585.

BRAND NEW SAT. & SUN. 1:30-4 LAKEHILL TREED AREA FROM $64,700

Take McBriar off Quadra, follow our signs to 4171 Borden. A wide choice of quality homes. Some finished, others near completion, several just started. Quiet location near schools and playground. Look and compare! Please call Colin Munro 652-3383 or Leo Vandyk 479-6264. Bus. 386-3585.

BY OWNER, FOUR BEDROOM, 7 year old house on easy care lot. Over 2000 sq. ft. finished area, large kitchen with eating area, living room, dining room, large family room with patio, two bathrooms, also large games room, utility room and workshop. Enclosed carport and gardening room. Excellent quality throughout. $63,900. Close to Brethour Park, Sidney. 656-5656.

Beautiful Brentwood
$54,900

3 Bedroom — Heatilator Fireplace, Double Garage — 10,000 sq. ft. lot. Complete Fencing and Landscaping $1000 extra. Phone 478-7241.

250 HOUSES FOR SALE

WESTMONT REALTY 388-4434

OPEN HOUSE
1150 BEWDLEY
SAT. & SUN. 1:30-3:30

Immaculate, spacious 2 bedroom home with through hall, lge LR with in-line DR., big BRs, one with walk-in closet, lge kit — full bsmnt — lge rec room. Asking $65,900.
388-4434 BRIAN BROWN 386-1234

OPEN HOUSE
659 POLYANTHUS
SAT. 1:30-4:30

Surely this is the best buy in Victoria. Located one block off Glanford the house offers quietness yet is close to bus and schools. The 3 bedrooms and large kitchen with eating area are great for family living, the full basement is ready for further development (1½ baths, already completed). This is a view lot from both front and back. Priced reduced to $62,500. Don't let the low price mislead you — this is a fine modern home. Must be sold.
388-4434 JOHN BUNYAN 383-7777

SWAN LAKE AREA

Close to Town and Country Shopping Centre, three bedroom no-step bungalow, hot water heating. Asking $48,500. Call anytime.
388-4434 LEO PIGERT 388-4434

HANDYMAN SPECIAL
$47,500

Drive by 1419 Camosun, DO NOT DISTURB VENDOR. Well built 2 BR older style home that has had roof, furnace, chimney, eaves done but needs updating in kit. and bathroom and wiring — also an extra (small) lot. MLS 37684.
388-4434 BRIAN BROWN 388-4434

5 ACRES

Built for owner, home with many extras, large rooms, heavy insulation. Cedar shake and siding. 1600 sq. ft. plus full basement, all appliances included. A must see, off West Saanich Rd. Call today to see. Asking $149,500. MLS.
I. G. LIDSTONE
388-4434 477-0982

SIMPSON'S AREA

2 bedrooms up and two down, neat and tidy on fenced lot, a home just for you and also a good holding property. Asking $47,500. MLS.
I. G. LIDSTONE
388-4434 477-0982

ESQUIMALT 2 BEDROOMS

Absolutely immaculate inside and out, very comfortable home with recent extensive renovations suitable for couple of any age. You must see this, too many extras to describe here. Priced to sell at $49,900. Call
ELLWOOD NAULT
388-4434 388-4150

SAANICH EAST

Homey! Home! 4 bedroom classic beauty 2 BRs. main and 2 BRs. up, built in 1950s, home is in immaculate condition. Hardwood floors, fireplace, knotty pine kitchen, rec room, 2 baths, built-in garage. Nicely landscaped. A must to see.
388-4434 ARNOLD MARR 477-6233

REDUCED TO $75,900
1-ACRE PASTURE AND HOUSE

Ideal for horses, ½ block to swimming and clam digging. Sunset Riding Club 1 mile. 3 bdrms., rumpus room, large sundeck and carport. Wonderful views of Saanich Inlet. A must see. 10135 Tsaykum Rd. near Mills Rd. and West Saanich Rd. Call
388-4434 RICK KINNIS 477-9394

COLWOOD BRAND NEW
$55,900
$3,500 DOWN

3 BDRMS, FIREPLACE, THERMOPANE WINDOWS. EXTRA INSULATION, CLEAN ELECTRIC FURNACE HEATING. FULL AND OPEN GROUND LEVEL BASEMENTS WITH R.I.D.P. SOME UNIQUE HILLSIDE LOTS STILL AVAILABLE. NOW UNDER CONSTRUCTION, BUNGALOWS AT $49,900 with $2500 DOWN AND QUALIFY FOR $2,500 GRANT. ALL HOMES CARRY 5-YEAR WARRANTY. VISIT OUR DISPLAY HOME AT 544 STORNOWAY OFF WISHART ROAD.

WED.-FRI. 1-6
SAT. & SUN. 1-5

FOR MORE INFORMATION CALL KEN MILLAR AT 478-1721 or 384-8075, PAGER 519 ANYTIME.

RIDLEY BROS.
DEVELOPMENT CO. LTD.
MEMBER VICTORIA HUDAC

SAANICHTON
7840 SCOHON

Older home built to last, backing on farm land; 3 bedroom, 4 piece ensuite, oil heat, thermo windows, built-in vacuum, new carpets. Only $53,500. 652-1739.

NEW 2 BDRM Jubilee Area

Over 1000 sq ft of living area, no basement home, w/w carpeting, fireplace, L-shaped living room, dining room, cedar siding. Asking $52,900. For Sale by builder. 592-2130.

Central Saanich
$45,000

New 3 bedroom no basement home, w/w carpet, fireplace, over 7500 sq ft lot, $1250 down with B.C. Grant, will handle 5 year Hudac warrantee. For Sale by builder. 592-2130.

ATTENTION DOG OWNERS, 2 bedroom redecorated home. Freshly painted and new carpet throughout. Fireplace with brass fixtures. Panelled living room, cute country style kitchen with laundry room off. Large fenced lot features a professionally installed dog run (optional) and a storage/workshop. Offers on $43,500. 592-6732.

250 HOUSES FOR SALE

david burr LTD.

ENJOY THE NEW YEAR!!

IN YOUR CUTE COZY NEW HOME

This delightful mini colonial offers 2 bedrooms, full basement. New w.w. comfortable kitchen and a large lot at $45,900. Its a must to see so please call

GLENN FORTUNE
david burr ltd. 384-9335
GORDON HEAD

View this 2½ year old family home located near schools and UVic. Features 3 bedrooms, sunken living room with attractive fireplace, separate dining room, spacious kitchen. All rooms on main have wall to wall. Ground level daylite basement is finished and offers in-law suite possibilities. Phone me for viewing (37293).

$79,500
W. E. (WILL) WILSON
477-4328 384-9335

GOOD VALUE

In older two storey home in High Quadra. Two bedrooms plus den with fireplace, (could be third bedroom), living room and dining room are attractively panelled. Full basement — super lot (37160).

$46,500
W. E. (WILL) WILSON
477-4328 384-9335

FAIRFIELD

Get the space you need at the price you want. See this 4 bedroom family home, which is located near schools and bus. Has living room with fireplace, separate dining room and large kitchen. Full basement oil heat. (35569).

$45,900
W. E. (WIL) WILSON
477-4328 384-9335

National Trust Realtor
HILLSIDE MALL
595-2121
3440 DOUGLAS
382-8101

OPEN HOUSE
3671 SAVANNAH
1:30-4:00
SAT., SUN., and MON.

Excellent House, quality finish throughout, 4 years old, 3 bedrooms, 2 up and one down, fireplace, level lot with good garden and one apple tree. Close to shopping, schools and bus. Tennis court and playing field with swings across the street. Must sell on this ad. $56,500.
Larry Lineham
595-0134 or 595-2121

1343 GLENRIDGE OPEN SAT. 1:30-4:00

Glen Lake area, 3 br., 5 yr. old home, with 40' sundeck, 30' covered and filtered pool, (year round use) greenhouse, finished basement — a great buy at $62,900. See it. For directions call Rob Angus 652-2576 or 595-2121.

OPEN HOSE
1559 PEMBROKE (NEAR JUBILEE)
SAT. and SUN.
1:30-4 P.M.

Modern, cute, cosy two bedroom bungalow in very good condition. Large lot overlooking city — lots of room for expansion.

DON'T MISS THIS AT $43,900
JOAN BAXTER 382-8101

1236 RICHARDSON OPEN SAT. 1 to 4

Built '49; Two Bdrms, plus den; Full Basement; Needs sprucing up and some wiring updating; Lot 55x150 MUST SELL!! ASKING $59,900.
JOHN RUSSELL 382-8101

85 MOSS OPEN SUN 2-4

A character home, up-dated but still retaining all its charm — 4 bedrooms (master is super large) 3 baths, sunporch, fireplace, extra parking, almost 3,000 finished sq. ft.
For further details call R. W. RHODES 479-9241 res. or office 382-8101.

T/C TOWN AND COUNTRY REALTY

POKY BUT CUTE BRENTWOOD LOCATION
$41,000

YOU'LL EITHER LIKE IT OR YOU WON'T. SO DRIVE BY 7237 NORMAN LANE (IF YOU CAN FIND IT). IF YOU LIKE IT PH. JIM WEBBER 382-7276 pr 658-5977 (res.).

BY OWNER, NEAR U VIC, ON quiet street, 4 bedroom home, large bright cheery kitchen, living room with fireplace, 2 bathrooms, full basement, separate garage, very large lot, 6 fruit trees, garden, patio and sundeck. All school levels within 5 min. walking distance. Assumable mortgage, asking $61,000. Open to offers. 477-4639.

OPEN HOUSE
SAT.—SUN. 1-5 P.M.

4467 Fairmont Place. Over 2,500 sq. ft. of development close to Mt. Douglas Park. 4 bedrooms, 2 fireplaces, 3-4 piece bathrooms plus much more in desirable Gordon Head. Reduced for quick sale to $77,900. Phone 477-9270.

GORDON HEAD

Open House, by builder, Friday, Saturday and Sunday from 1 to 4:30. 1655 Tasce Place off Columbia via Kenmore. $87,500. 652-1673, 652-4155

250 HOUSES FOR SALE

Fairfield Realty Ltd.

OPEN HOUSE
316 ARNOLD
JAN. 6, 1:30-4:30

Delightful bungalow in most desirable area of Fairfield — immaculate inside and out. Boasts of 2 bedrooms, separate dining room, living room and developed basement. Priced at $59,500.

OPEN HOUSE
1407 THURLOW
JAN. 7, 1:30-4:30

This home is in a very pleasant area of Fairfield, facing a park and close to schools, buses and shops. The house has 4 bedrooms, charming living room with F.P., and is realistically priced at $55,500 as some cosmetic work is needed on the inside. MLS.

1228 CHAPMAN

A character home on a large lot in Fairfield. Has a living room with F.P., separate dining room, extra large kitchen off of which is a utility room, 2-pce. bathroom and family room. Upstairs are 2 large bedrooms, one with a small room off, and a 4-pce. bathroom. A fabulous buy at $59,900. To view please call ANN BLONDEAU, 388-6275, Pager 433.

354 GORGE RD. WEST

A delightful home with a beautiful unobstructed view of the Gorge waterway. On the main floor there is a living room with F.P., den, kitchen and 2 bedrooms. This home also has a separate in-law suite in the basement and is situated on a large lot with a southern exposure. To view please call ANN BLONDEAU, 388-6275, Pager 433.

Century 21 MAYFAIR REALTY
Mayfair Centre
386-2955

OPEN HOUSE SAT. 1:30-4:00
4345 CEDAR HILL RD.

Built 1977. Over 1800 sq. ft. of finished area and still some left to develop. Double carport. Large assumable 10% mortgage. All this for only $74,900. MLS. In attendance — GEORGE WALL, 386-2955 or 477-0548.

CENTRAL SAANICH

Paradise for pets with privacy and seclusion. Designed for living with an indoor heated pool, games room, 3 fireplaces, sauna and jacuzzi. Ideal home for small animals; heated whelping pen, dog runs, etc. Many, many features. Asking $228,000 for this exclusive listing with DAVE MARSHALL, 386-2955 or 384-8948.

EASY TO TOWN

Cute 2 BR bungalow in handy Saanich location. Large living room with fireplace, separate dining room, separate utility room. Clean, comfortable and ready for you at $42,900. MLS. PETER SYKES, 386-2955 or 382-3216.

$45,000
$1250 Dn
COLWOOD

SPACIOUS 3 BR WITH 1½ BATHS. CARPETED THRU OUT FIREPLACE AND FAMILY-SIZED KITCHEN. QUALITY WAS NOT SACRIFICED BY THE BUILDER IN THIS HOME THAT CARRIES A 5-YEAR WARRANTY. MOVE IN NOW. ONLY 3 LEFT. CALL KEN MILLAR AT 478-1721 or 384-8075, PAGER 519 ANYTIME.

RIDLEY BROS.
DEVELOPMENT CO. LTD.
MEMBER VICTORIA HUDAC

Pace Properties Ltd.
1640 Oak Bay Ave.
595-2413

WATER FRONT

Over one-quarter acre of quiet beauty with a picturesque 3 bedroom home. Off the beaten track but close to schools and shops. Call David Garlick to view this interesting property. 592-3868.

BIRDS & TREES

Warm family or early retirement home nestled in trees on a quiet street near the sea. Please call me for details of this interesting home.
David Garlick 592-3868

COZY & COMFORTABLE

Dependable home in a close in area. Hardwood floors covered with W.W. carpets. Closed in garage. You may want to take advantage of an existing 1st mortgage at 6¼%. 1100 sq. ft. and only 13 yrs. old. Phone Jimmy at 479-0735.

SWINERTON'S REALTY WORLD

Gorge-Tillicum

Modern, well built 4 room bungalow with development in full high basement. Top condition. Large lot attractively fenced. Owners leaving city. Asking $51,900. MLS. BOB CARTER KEN WALTERS 598-6143 385-2481
Swinerton Stewart Clark Ltd.

WOW!

$300 per month buys a full basement, 3-bedroom home. Sundeck, greenhouse, fruit trees, fenced yard. Low down payment may be O.K. Call Rob Angus, 652-2576. National Trust, 595-2121.

$45,900. IMMACULATE 3 BEDroom, full basement character home. Completely redecorated. New wiring, plumbing, furnace. Open House weekend afternoons. Weekdays 5 to 8 pm. High Cook area. By Owner 384-5077 or 598-1208.

250 HOUSES FOR SALE

LANSDOWNE SLOPE PRIVATE SALE

Rather than a condominium try this spacious bungalow.

Main floor is newly carpeted. Large living room with elegant fireplace, separate dining room, small den, 2 bathrooms and exceedingly large master bedroom ensuite.

Full basement is totally developed with bedroom, another complete bathroom, large recreation room with fireplace. Privacy in rear yard.

First class quality with many extras on a beutifully landscaped lot.

$88,000.00
Telephone 595-2735 anytime.

NEW!! $49,800

BY BUILDER OPEN HOUSE
SAT-SUN 1:30-4pm
8083 JEWETT PL.
CENTRAL SAANICH

(Pat Bay Hwy to Waddling Dog Inn turn left. At E. Saanich Rd turn right past Fairgrounds, left on Jeffree, go approx 500 yds, turn right on Jewett)

-3 bed no step home!
-large fully serviced lot!
-lots of storage!
-fireplace!
See you Sat or Sun
MALEN CONST.
658-1122 anytime.

South Oak Bay

A gracious Tudor residence of app. 2764 s.f. presently under construction on a secluded 70' x 190' lot, in this most desirable area. Exceptionally lg. Living - Dining and Master B.R. The kitchen will have solid oak cabinets, and b.i. dishwasher and garburator. B.i. vacuum and intercom systems throughout. Termopane windows. A familyroom is located off the kitchen. A large den with f.p. and a full bath completes the main floor. Upstairs you will find the beautiful master suite, with its king size bathroom. You have your own personal jaccuzi! Very luxurious. 2 further bedrooms and a full bath, as well as space for a huge studio, gamesroom, playroom or what have you. An exceptionally lovely family home, which you can help finish off with your own personal decorating ideas. Listed at $149,900. For further details and appointments please call
Tove Barlow
386-7521 477-9859
Boorman Investment Co. Ltd.

SUNRISE REALTY 595-3341

SEAVIEW

IMMACULATE
CHARM — BEAUTY
SPACIOUS
HIGH CEILINGS
PRIVATE GARDEN
EXCLUSIVE AREA
$125,000
W. G. MOORE
595-3341

SEABOARD CONSTRUCTION LTD 652-1177

GORDON HEAD

$66,900 to $69,900
New unique quality homes, drive by corner of Shelbourne and Kenmore, now under construction.
652-1177

OPEN HOUSE CENTRAL SAANICH

Sat. and Sun. Jan 6, Jan 7.
2-4 p.m.
7628 Sigmar Pl.
7769 Scohon Pl.
Take Pat Bay Hwy. to Mt. Newton X Rd. then to Wallace Dr. follow signs.
Buy direct from the builder
3-bedrooms, w.w. carpet, thermo windows, many extras.
652-1177

Glengarry Realty & Investment Corporation

MINI TUDOR

GORGE RD. WEST
This 3 bedroom, full basement home is situated opposite the Gorge Waterway. Lots of Character with built-in closets in master bdrm., french doors to living rm., (with fireplace) plus a separate dining room. Truly a warm family home. Priced at $56,900. MLS 37487.
SCOTT MUNRO 382-4577
GLENGARRY REALTY
479-7138

$1250 DOWN
$45,000
BRAND NEW

3-bedroom house on large fully landscaped lots with only 1250.00 down and payments of approx. 300.00 per month. Government grants available and only a few left. DOUG POWELL 386-6164 res 592-6417 or pager 388-6275 # 878.
CASTLE PROPERTIES LTD.

Gordon Head

A very spacious 3 b.r. family ffme with large rooms throughout. The L.R. is 19'9 x 14'9, it has a gorgeous white rock F.P. with marble hearth. The dining room is 13'9 x 12'6 and will enhance your dining suite. It has a covered sundeck off. Spacious family style kitchen w. eating area. 14'9 x 16'6 master B.R. with ensuite. 2 other full bathrooms. B.I. vacuum system throughout. Thermopane windows. Large rec. room with brick F.P. and space for further development on the spacious ground level. Close to all levels of schools, as well as Rec. Centre with swimmingpool. Listed at $107,000. For further details and appointments please call
Tove Barlow
386-7521 477-9859
Boorman Investment Co. Ltd.

COLWOOD $1500 DOWN

Will put you in this older 2 bedroom home. Full basement, w/w, electric heat, on large lot. Greenhouse, chicken coop, fruit trees, garden. Phone owner at 478-8970 or drive by 3019 Pickford.

FAIRFIELD REALTY LTD.
Call the Fairfield Specialists
1295 FAIRFIELD RD. 383-2244

250 HOUSES FOR SALE

HENDERSON REALTY LTD. 385-9741

OPEN HOUSE SAT. 2-4:30
74 LOGAN ST.

Popular Gorge. Really cute cedar siding 2 bdrm cottage on quiet street. Cosy living room with fireplace. Separate family dining room. Full bsmt with rec room. Landscaped 50x112 lot. Super buy at $48,900.
BILL McCARTER 592-3970

OPEN HOUSE SAT. and SUN., 1-4
1712 ALGOLA

Just off Rockland. Rustic split level completely redecorated and updated. Fantastic view over Oak Bay and Straits. This you have to see. Three bedrooms, 3 baths, beautiful rec room.
JUNE CARVER 595-8664

B.C. LAND AND INSURANCE AGENCY LTD.

ESQUIMALT
$51,500
Ideally located 3-bedroom family home. Redecorated. Extra large kitchen and master bedroom. Spacious family room or play room downstairs. Easy care yard, with extra off-street parking. Immediate occupancy. A secure investment for your family's comfort. New MLS. 37726.
$52,900
SEARS
Walk to shopping! A superbly built 3 bedroom (1 down) full basement home on a spacious (50x205) lot with fruit trees. Features LR, FP, separate DR and HW flooring throughout. Estate sale can offer immediate occupancy. Circumstances create bargain. First time offered. Exclusive.
$47,500
5 YEARS
Job transfer dictates immediate sale! Over 1700 sq. ft. (158.49 M2) of living area in this 3 bedroom, 2 bathroom home. Features LR, DR, FP, WW throughout. Sundeck and spacious (18x26) professionally finished rec room with bar. Located in the fresh air of Sooke and priced to attract your offer. MLS 37021. For information on these 3 listings please call 386-5555 (24 hrs.) Chummy Crabbe, 479-7998.

BROWN BROS. on LANSHARD

"People Helping People"

OPEN HOUSE
2211 Greenlands
(Off Gordon Head Rd.)
Sat., 2-4 p.m.

Here's a nice place to retire. A cute, 2-bedrm, no-basement home. Living room with open fireplace. W/W, wool carpeting. Situated on a beautifully landscaped and fenced lot in a very desirable area of Gordon head. Secluded patio at rear. Offered at $62,500. In attendance.
JIM KENNEDY 592-9078
DOUG LAWSON 595-2486

OPEN HOUSE
3238 Wetherby St.
Sat., 1:30-4 p.m.

Retirement special. 2 bedrm no basement home. Close to bus and priced to sell. Be sure to see this listing offered at $47,000. In attendance:
DOUG LAWSON 595-2486
JIM KENNEDY 592-9078
or 385-8771 (anytime)

$45,000
$1250 DN
$300/MON

QUALITY BUILT 3 BR HOMES. FIREPLACES, COLORED FIXTURES, DOUBLE GLAZED WINDOWS, INDIVIDUALLY DECORATED, 5 YEAR WARRANTY. CALL GORDON ENGLISH OR GORDON ROBERTS.
388-5641 479-5613
OPEN DAILY 1-4
LEANO DEVELOPMENTS LTD.

JAMES BAY CHARACTERS

1. Duplex located on one of the best streets in James Bay. Loads of stained glass, two original fireplaces, and very tastefully renovated. A perfect live-in situation. Asking $75,900 ML. 37524.
2. Convertible character home in the heart of James Bay. This home was duplexed in the 1930's and has since been reconverted to a single home. Four rooms plus a kitchen and a bathroom upstairs make this one very easy to duplex. Loads of stained glass and original oak beams make this a rare buy at $66,900. ML 37584.

CASTLE PROPERTIES LTD.
386-6164
PETER VINCENT
383-5578
BRIAN COLLINS
383-9160

B.C. LAND AND INSURANCE AGENCY LTD.

ROCK & CEDAR

Make this outstanding Gordon Head house a home. Features 5 bedrooms with 2½ baths. Lovely Olympic views from living, dining and kitchen. Warm family room has antique brick fireplace. $86,500.
June Corby 478-8780
Shirley Wilde 478-2459

COUNTRY LIVING

Only a few minutes from town but with all the pleasures of the country. Overlooking the golf course, this 3 bedroom home is situated on an extra large lot with parking for a number of vehicles. Double garage plus carport. Mountain and sea views. $67,900. June Corby, 478-8780. B.C. Land, 478-5588.

250 HOUSES FOR SALE

ESQUIMALT! $49,900!! MODERN BUNGALOW FULL BASEMENT

Just listed . . . This comfortable residence on a quiet street featuring . . . 17x14 Living rm. with fireplace . . . Separate dining rm . . . Sparkling Electric Kitchen . . . 4 pc. Bath . . . All Electric Heat . . . Panelled Basement . . . Wired Dryer . . . Drive-In Garage . . . Wall to Wall Throughout.
385-2481 Dick James 592-2139
Swinertons Realty World

BY OWNER NORTH SAANICH LARGE FAMILY HOME OPEN HOUSE SAT. & SUN. 11-3
2245 AMITY DR.
$83,000

479-2559 388-4141

SEABOARD PROPERTIES LTD.

BRENTWOOD BAY
Immaculate 3 Bd.Rm. home in a quiet R1 Res. Area. Stone Floor to ceiling F.P. in Lv. Rm. and Brick in cozy carpeted Rec. Rm. Mstr. Bd.Rm. ensuite plus His & Her closets. Professionally landscaped. Surfaced pad for extra parking. Asking $69,900. MLS.
652-1141 ROSE RUSE 652-2694

NEW HOMES $45,000 SIDNEY OPEN HOUSE SUNDAY ONLY 2:00-4:00 PM.

Follow signs from Beacon Ave to Swiftsure Place off Jas White Blvd. For more information

Call Don King
656-3241

New Homes Broadmead

992 Cottontree Close $106,500 and 4509 Cottontree Lane $108,500.

OPEN HOUSE

SAT. and SUN. January 6 and 7. Terrific new 3 bedrm. homes with many modern features that the discriminating buyer should see to appreciate. 10½% FINANCING. WESTGATE RLTY. 388-9941 or JIM RANSON 479-5910.

LAKE HILL
1025 MCBRIAR AVE

OPEN HOUSE
SUNDAY JAN. 7TH 12-4

Don't just drive by-the inside "MUST" be seen!
Completely modernized 3 bedroom, no-step bungalow. Large living room with attractive fireplace wall. Laundry area off kitchen. Good quality w/w, fully plastered walls, sunny patio, workshop, carport, lots of storage area.
Big lot too!
479-4470
$55,400

MAYFAIR
$54,000

1856 sq. ft. finished, 4 bedrooms ensuite bath, large family kitchen plus dining room. Lot 50x136.

TOWNHOUSES
$44,900 - $46,900

3 bedrooms, 2 baths, 1 unit all on one level, private yards, 4 parking spaces, low maintenance, close to all conveniences. Great retirement homes.
479-3612 KENT DEANS 478-8316
CENTURY 21
SUBURBAN REALTY

Kasapi Homes

Close to UVIC. All schools and Shopping centres, drive by 4055 Dawnview Dr. and 4091 Orion Pl. off Edgelow and Gordon Head Rd. Trades accepted. If you have been refused a mortgage elsewhere give us a call, we have mortgages available with Low Down Payments and 40 yr. amortization. Custom Built Homes available, do some of the work yourself and save money. Mrs. Pat Saulnier, Kasapi Const. Co. Ltd. 538 Dupplin Rd. at 386-6191 or res. 384-2197.

Langford $41,900

Two bedroom home, 1,000 sq.ft. Large treed lot, good assumable mortgage with Royal Trust. This home was completely rebuilt 3 years ago. Call 382-7235 for appointment to view or drive by 661 Hoy Lake Rd. off Millstream.

DREAMS

A carpenter built this home for himself 8 years ago, and now its up for sale. Located on ⅓ of an acre, this 4 bedroom home features kitchen built-ins, two floor to ceiling fireplaces, a wet bar, an immense workshop and an attached greenhouse on the sundeck. If this sounds like your dream house, call us today.
PETER VINCENT 383-5578
BRIAN COLLINS 383-9160
CASTLE PROPERTIES LTD.
386-6164.

BY OWNER ITALIAN COLONial Gordon Head near UVic. 30 day possession, close to all levels of schools, shopping and bus. Three bedrooms, two baths, two fireplaces, master bedroom with dressing area and private balcony, downstairs developed with large family room, den with fireplace. 2400 sq. ft. of professionally developed living area. $7000 cash to existing agreement of $81,000 at 10¼% at $770 per month PIT. No agents please. Phone 477-8630 or 478-2224.

OPEN HOUSE
669 Grenville St.
Sat. Jan. 6th
1:30-4:00 P.M.

3 bedroom, full basement home overlooking Esquimalt Harbour. $63,000 full price. John Waterman in attendance. 478-9581.

WATERMAN & ASSOCIATES REALTY LTD.
923 GOLDSTREAM AVE 478-9581

C. N. MONTAGUE CO. LTD.
Sales, Consultations, Rentals
1720 Lillian Rd. 595-4413

250 HOUSES FOR SALE

A. E. LePAGE WESTERN LTD. REALTOR

Office 386-6331

OPEN HOUSES

SUN. 2-4
8560 MOXON TERR.

Exceptional value. Beautifully maintained, large 5 yr. old home on .67 acre lot. Sea views, 3 or 4 BDRS, 2½ baths, double garage. Holly trees. Built-in range and oven plus many more extras. Asking $82,900. See you there. DOUG ROSS 477-0975.

SAT. & SUN. 2-4
2318 GREENLANDS

Brand new 4-BDR rancher situated in an area of fine homes close to the University. Vaulted cedar ceilings, sunken LR with feature corner FP, family size kitchen and super family room with private courtyard off. Built-in vacuum, solid core doors throughout, Jenn-aire range plus many more extras. Asking $144,900. DENNIS FERRILL 477-2083 or BECKY LITTLE 477-4424.

SUN. 2-4
4070 JASON PL.

(Off Greenlands)
New 4-level split home featuring large LR with cedar ceilings and floor to ceilings rock FP, French doors to sep. DR, custom kitchen with sep. eating area, family room with feature brick FP and built-in bookshelves. Plus lots more room for workshop and rec room in basement. Asking $129,500. DENNIS FERRILL 477-2083.

TWO BEDROOM
$46,500

Glanford area, close to bus and school. Stove, fridge and drapes included, large kitchen, garage. 479-7349.

THETIS HEIGHTS
Nearing completion, 2 one level ranchers, $56,900.
On quiet cul-de-sac, 3 bedroom, 2 car garage, fireplace, electric heat, 8x16 sundeck. Beautiful treed setting with trout stream out back. Gil Lund Construction, 478-3911.

INVESTOR $42,900

Suit handyman — 2 bedroom basement home on large 60' x 157' lot in Gorge area. Clear title. Hurry!!
BOWDEN REALTY 383-5524

Brand new, $69,900

3 bedroom, tudor finish, quiet cul-de-sac, 3955 Reynolds Court (Off Quadra). Near schools and park. 5 year warantee. Phone builder, 478-9627.

LANGFORD-UPLANDS

2570 Millhill Rd. In subdivision of exclusive homes. All cedar and rock with shake roof. Located high on .68 acre. $74,000 or best offer. 478-9627.

OAK BAY, $73,900. PRIVATE sale, 29 year old, 2 BR, dinette style bungalow with full basement. Located on rear lane close to Uplands park, Willows Beach and Estevan shopping. Good mortgage or clear title. 598-8269.

BY OWNER, 4 YEAR OLD, 3 bedroom, spacious home in excellent quiet area of Gordon Head. Featuring dishwasher, 4 piece en-suite, fireplace, huge sundeck, double carport and much more. Asking only $64,500. 477-5675.

OPEN HOUSE, SUNDAY 1-4, 4247 Springridge Cres. 2 large bedrooms, plus one down, full basement, large modern kitchen, luxury carpeting. $61,000. 479-6919.

$45,000
New 3 bedroom home on large treed lot. Lots of storage and private patio. Open House on weekend at 483 Carson in Colwood, 478-4795.

NEAT AND CLEAN, 4 ROOM older type bungalow, through hall to bedrooms with wall to wall carpet, close to all conveniences. Newly decorated inside and out. 592-3311.

ESQUIMALT 2 BEDROOM house, living room with brick fireplace, separate dining room, excellent condition, large assumable mortgage at 10¼%. $49,900. 383-6667.

BY OWNER, 4 BEDROOM home, wall to wall carpets, utility room, carport, large lot, close to schools and shopping centre. 478-2744.

FOR SALE BY OWNER, 1 YEAR old custom built home, Gordon Head area, 2400 sq.ft. Many extras. Asking $160,000. 477-2331

SIDNEY, BY OWNER, 2 BR., 2 baths, fireplace, easy care lot with pool, $53,600. 656-5614.

BY OWNER, LOVELY 3 BEDroom, Jubilee area, $48,500. 478-6162

PRIVATE, ESQUIMALT, three bedroom, basement, like new. $45,900. 477-0812.

3 BEDROOM, 1100 SQ.FT., IN Metchosin-Colwood area, $51,500 474-1914.

GOOD ONE BEDROOM HOME, ½ acre, landscaped, $39,900. 474-2945.

SPELL

IT

OUT

When you have something to sell, the easiest way to find a buyer is to spell it out in print! You do that by placing a low-cost Classified Ad in the newspaper, telling our readers what you have to sell. We'll help you! Give us a call today. at 386-2121.

253 COUNTRY HOMES and PROPERTIES

THE "HISTORY MAKERS"

WHITTOME'S

SHAWNIGAN DREAM HOME

Gorgeous West Coast style home on secluded acre close to Shawnigan Lake. This home has everything! Sunken f/p wall, Entrance hall & separate dining room with oak parquet floor, king-size master b/r complete with skylight 3 pce bath and large sauna. Custom Greenhouse, dishwasher, frig and stove incl. Must be seen! Priced well below cost at $81,000.

SPLIT-LEVEL BEAUTY

Lovely 2100 sq. ft. split-level in area of fine homes. Beamed ceilings, rock fireplace and planter, huge master bedroom w/ensuite. This home is different and has so many fine features you owe it to yourself to view today. Priced to sell at $75,500.

$45,000

More for your money here! Cosy 2 b/r home on beautiful treed 100'x110' lot in area of nice homes. Gorgeous rock fireplace, sunroom, separate heated garage and utility shed.

SMALL HOME ON 1 ACRE

Cosy 1 b/r year round cottage on lovely treed acre close to Shawnigan Lake. If you want privacy this is for you! Only $35,900. or make your offer.

We have a fine selection of homes on lots and acreage in all price ranges. Call Joan Stallard 743-5311 or 743-9889.

SAANICH PENINSULA FARM HOUSE 2 BARNS

On a quiet country road and almost an acre of secluded land, a 3 bedroom home with 2 bathrooms, living room with full feature fireplace, a large "country" kitchen, and 3 bedrooms, master 3 pce ensuite and private sundeck. The large barn has a loft and could be converted to guest ccottage. Second barn is fenced, ideal for stable. Offered at just $79,500.
598-1420 Ted Walford 477-1841

SATELLITE CHANNEL CEDAR AND GLASS LUXURY RESIDENCE 2 ACRES

Situated on a gently sloping hillside 2 acres overlooking Satellite Channel, a unique cedar and glass luxury residence designed for maximum light and view. 3 bedrooms, master ensuite plus dressing room, reading area and a private separate view lounge. 3 bathrooms. Large family room. Excellent wooded play area for children. Compact view kitchen with adioining breakfast room. Den/reception hall. All electric. Thermopane. An intriguing multi-level residence and offered at $168,000. EXCLUSIVE.
598-1420 Ted Walford 477-1841
BLOCK BROS. REALTY LTD.

ROOM TO GROW

SPECTRUM SCHOOL AREA — OVER 1 ACRE of luxury low maintenance area. A great valley view from its large wrap around sundeck. 2 bdrms, ensuite, character kitchen andd dining rm with granite firepl. Expensive carpeting in the spacious living rm plus

253 COUNTRY HOMES and PROPERTIES

1.87 TREED ACRES TOTAL SECLUSION

Unique design 2-year-old, 2-storey home set in a beautiful stand of cedars near Mill Hill Park. 4 bedrooms, spacious, fully-equipped kitchen, separate dining room, full basement ready for development. Private deck overlooks your own sparkling trout stream which forms the boundary of the acreage. Could not be replaced at asking price of $98,000. MLS.
Ted Walford Office Bill Remple
598-1420 477-1841 658-5794
Block Bros. Realty Ltd.

OPEN HOUSE SAT. 1-4 P.M. 6842 JEDORA DR.

Brand-spanking new executive type contemporary designed home, on a quiet cul-de-sac of quality homes. 3 bedrooms, 2 baths, spc. dining Rm., large family Rm., cab. kitchen with E.A. Plus quality carpeting throughout. Price $91,500. with lge. 10½% Mtge.
385-3435 AL VICKERS 652-2257
P. R. BROWN & SONS

DELIGHTFUL DEEP COVE 1.78 ACRES

3 bed cottage with attractive panelled living room with old brick fireplace. Flat pastureland with 250' road frontage. Can be subdivided into two. Good outbuildings. Asking $74,900. Call today!
ANNETTE WALLS
656-3924 656-4891
MONTREAL TRUST

BRAND NEW HOME 2 ACRES LAND ROYAL OAK

Home nearing completion. 3 bedrooms on main. Full bathroom and 3 piece ensuite. Vaulted ceiling in living room. Lots of room on ground level first floor. Large sundeck over carport area. Very pleasant location on Royal Oak Drive. $99,900. CALL: JOHN HOLMS at 386-7521 BOORMAN INVESTMENT CO. LTD. 612 FORT ST.

SHAWNIGAN LAKE

Unique log home, executive quality, over 3000 sq. ft., spacious thru out. LR, DR, 2 BR, den, 1½ baths, fam rm, etc. Heatilator fireplace, ww cptg, 200 amp wiring, sundeck, balcony, mobile home height carport. 2753 Linden Lane, ideal retirement or commuter. Asking $119,000, approx. one acre lot. ML 37213. To view, call
HERB McDANNOLD
382-9191 BUS. RES. 384-6768
THE PERMANENT

ON THE BEACH

Magnificent selection of cottages, Townhouses, apartments offering fabulous views and within maintained estate grounds. Absolute peace and quiet our first priority. For a viewing appointment
OCEAN VILLAGE
642-5254
GORDON HULME LTD.
Sidney-Saanich Peninsula
656-1154 2444 Beacon Ave.

256 WATERFRONT PROPERTIES

$85,000 New Listing Something Special Possession March 1

A RETIREMENT GEM SITUATED IN A LOVELY AREA WITH A COUNTRY LANE ATMOSPHERE WITHIN THE 3 MILE CIRCLE. THERE ARE SWANS AND DUCKS AT YOUR DOORSTEP ON THE 60x134 EXPERTLY LANDSCAPED LOT. THE ATTRACTIVE HOME WITH SHAKE ROOF AND FEW STEPS FEATURES A LARGE SUNKEN LIVING ROOM WITH 17' VIEW WINDOW, DINING ROOM OPENING TO SLATE COVERED PATIO OVERLOOKING THE WATER. TWO LARGE BEDROOMS; 4-PCE. PEDASTAL PEMBROOKE BATHROOM; FULL CEMENT BASEMENT; OIL FIRED HOT WATER HEAT. A LOVELY FLOOR PLAN AND A BEAUTIFUL SETTING. DON'T FAIL TO VIEW THIS HOME. AN EXCLUSIVE LISTING. APPOINTMENTS ONLY THROUGH MR. YELLS, 388-4271 OR RES. 383-5039. ACT QUICKLY ON THIS HOME. J. H. WHITTOME AND CO. LTD.

Uplands Waterfront

Spacious family home in a lovely area. Over 4500 s.f. (423') of living space on 2 floors, with magnificent views over Cadboro Bay and the Yacht Club. L.R. and D.R. are very spacious for entertaining. Great family kitchen with b.i. appliances, and views overlooking the 16' x 32' heated filtered pool. 5 brs. and 3 full bathrooms. Rec. room with rock F.P. and wet bar, an office, and a games room. Located on a large fairly easy care lot, with semi circular driveway and large db. garage with electric eye door opener. Sprinkler system in the front area. Exclusive listing at $239,000. For further details and appointments please call
Tove Barlow
386-7521 477-9859
Boorman Investment Co. Ltd.

Sooke Basin $69,000

Nicely treed waterfront lot with custom-built full basement home. Built to take advantage of the ocean views. Imagine your family's pleasure in swimming, boating and fishing at just steps from your door. Be the first to view this newly listed home, with Lorraine Hett, 478-2430.
WATERMAN & ASSOCIATES REALTY LTD.
923 GOLDSTREAM AVE. 478-9581

WATERFRONT (TOWNHOUSE) HARBOUR RD., SIDNEY

Superbly located, close to all amenities: Town, marina, airport and ferry. Two storeys with living room, dining room, kitchen and family area, ½ bath on the main, 2 bedrooms each with decks, 2 baths upstairs. This a truly fine gold medallian home in a very exclusive and desirable area — offered exclusively at $125,000.
GAIL WEINBERG
595-1535 477-4467
BOORMAN INVESTMENT CO. LTD.
2045 CADBORO BAY RD.

WATERFRONT OCEAN VIEWS

Between Mount Douglas Beach and Gordon Head. Superb views of Haro Straits and San Juan Islands. Charming split-level features 3 BR's, master 4-piece ensuite, large den, 3 baths, vaulted ceilings in LR and DR. Privacy and seclusion on a .86 acre prime view waterfront property. Now offered at $127,900. View by appt. only with:
W. MICHAELS
477-0141 477-4884
The Permanent

DEEP COVE WATERFRONT

Newly-renovated home provides maximum view from main living area and master bedroom, all overlooking Beautiful Deep Cove, Cowichan and Saltspring. Easy access to your own private beach, safe year round boat anchorage in front of your own home. Fully landscaped easy care garden. Offered at $184,500. 656-3835.

256 WATERFRONT PROPERTIES

80' WATERFRONT 4 BEDROOMS

Full-basement rancher, excellent condition. Quiet avenue on Portage Inlet near new hospital site. Great family home with many very useful extras such as 28' rec. room, sauna, workshop, above-ground swimming pool. Secluded treed back garden overlooks delightful water scene. Offers on $115,000. MLS.
Ted Walford Office Bill Remple
598-1420 477-1841 658-5794
Block Bros. Realty Ltd.

WATERFRONT BEACH, FISHING DEEP MOORAGE LADYSMITH

A superb 3 level 5 bedroom WATERFRONT residence on 1 acre of terraced gardens. Sandy beach, excellent swimming, fishing, and guest parking. 4 bathrooms. 2 fireplaces. Large games room. Study. View and Sun balconies. Guest wing. Offered at $165,000. EXCLUSIVE.
Residence Office
598-1420 Ted Walford 477-1841
BLOCK BROS. REALTY LTD.

WILDERNESS CAMPSITES 29 acres, 1500' waterfront, from $5,000. Phone 386-1607 before 10 am.

1 ACRE WATERFRONT IN Sooke basin, will take offers, phone 642-3736.

258 CONDOMINIUMS

The Newport Beach 1375 Newport Ave. Oak Bay Victoria, B.C.

Victoria's newest prestige address. The Newport Beach provides the intimate atmosphere large buildings lack, yet the privacy and security you desire. Victoria's most experienced condominium builders missed no detail on this 23 suite concrete and block building with both controlled entry and under-ground parking, sauna, hydro-therapy pool, exercise, meeting and workroom areas. There is still a fine selection of exclusive suites in Park Pacific's finest project.
FEATURED THIS WEEK: A lovely 4th floor unit featuring a panorama of ocean, mountains (including Mt. Baker) and Marina. Packed into the spacious 1420 sq. ft. interior are the 2 bedrooms both with delightful water views, 2 full bathrooms (ensuite of course), inline living-dining area with corner white brick fireplace, 3 appliance kitchen with loads of cabinets plus an eating area. All this and in-suite laundry facility. Offered at $135,000. Other 2 bedroom suites starting at $120,000.
OPEN TO VIEW DAILY FROM 1:00 to 5:00. FOR FURTHER INFORMATION OR PREVIEW SHOWING CALL — MURRAY LAWSON. RES. 592-2912. PAGER 388-6275, No. 2478 or PARK PACIFIC APARTMENTS LTD. 383-4124.

GARDNER REALTY Ltd.
895 Fort St. 385-7721
(24 HR. SERVICE)

RETIREMENT TOWNHOME $52,900

A delightful community set on 4 acres of park-like grounds. Not rows of boxy sameness but individually styled "cottages". 2 bedrooms, den and garage in a unique split level floor plan. Call today to view and you won't have to look any further. MLS
DIANE FULLMER
385-7721 384-8075 PGR 407

ACT NOW $33,900 2 BEDROOMS

Vendor has been transferred and must make a quick sale on this 2-bedroom corner suite. Small, well-run building in handy location and CHILDREN ARE WELCOME. Be your own landlord, call today (MLS).
DIANE FULLMER
385-7721 384-8075 PGR 407

$39,900 3 BEDROOMS

A lot of accommodation for the price. Top floor corner suite located on bus route and near recreation facilities. Ideal for the young family. Call for further details. (MLS).
DIANE FULLMER
385-7721 384-8075 PGR 407

$20,500 WHY RENT?

You can own this centrally located studio suite and be your own landlord. Great location and ideal living accommodation for the single person. Call for further details. New MLS.
DIANE FULLMER
385-7721 384-8075 PGR 407

NEW LISTING 2 BDRM & DEN $44,900

1,200 sq. ft. of living area in this cheerful ground floor corner suite. Spacious rooms, ensuite storage and laundry, small well-run building and low assessments are just a few of the reasons this is the best buy on the market. On quiet tree-lined street in Central location. (MLS).
DIANE FULLMER
385-7721 384-8075 PGR 407

BY OWNER, BEAUTIFUL 3-bedroom condo, ground floor, corner suite, private entrance, 5 appliances, two 3-piece baths, basement and lots of storage, seaviews. Easily assumed mortgage, $47,900. James Bay. 383-6171, 652-5717.

$23,000

"Excellent Bachelor Suite". All appliances included. Close to all amenities. MLS 36948.
388-4271 Bob Johnson 592-3573
J. H. Whittome & Co., Ltd.

258 CONDOMINIUMS

HILLSIDE AVE.

$22,900

$2000 down. Modern 1-bdrm condominium, new wall-to-wall and drapes, freshly painted, includes fridge, stove, parking and locker. Controlled entrance. Washer and dryer available. Vendor will carry agreement for sale at reasonable rate. After 5 p.m. or weekends, 385-5517.

$495 DOWN with B.C. Grant

New Condominiums. Includes Frost-Free Refrigerator and deluxe Self-Cleaning Range. Monthly payments $216.00 PIT, $29,900. Call 385-2458 anytime for viewing. Byron Price & Associates Ltd.

ONE BEDROOM HARBOUR VIEW

This beautiful suite combines safety (steel nd concrete building, controlled entry and underground parking) with convenience (walking distance to downtown, park and harbour) and has many extras (year round pool, sauna, swirl, workshop, bowling and putting greens) — Call today $34,900. MLS.
385-7721 DALE BRIGGS 592-3978

Cedric Steele Realty Ltd.
388-6258

LAUREL POINT!

2 bedroom suites of varying floor plans for the discerning buyer. Trades will be considered.
CEDRIC STEELE REALTY Ltd.
388-6258

FAIRCLIFF MANOR FAIRFIELD TOP FLOOR CONDOMINIUM

Quick possession. 2 bedrooms. Balcony off living room. Includes appliances. Views of Government House and Craigdarroch Castle. Quiet, ideal location. Now offered at $49,000. LMS CALL: JOHN HOLMES at 386-7521 BOORMAN INVESTMENT CO. LTD. 612 FORT ST.

Southern Exposure

Cozy 1 B.R. unit in smaller quality building, close to the waterfront, with views of the ocean and the Olympics. W. and D. in the suite. Dishwasher, garburator, self cleaning oven etc. Swirl pool and Sauna. Large rec. room with F.P. and billiard table. Listed at $41,500. For further details and appointments please call
Tove Barlow
386-7521 477-9859
Boorman Investment Co. Ltd.

HARBOUR VIEWS

Immaculate luxury condominium on the 7th floor. 1248 sq. ft. quality finished. 2 large bedrooms, 2 full baths, swirp in outdoor pool in summer, indoor pool (next door) in winter. Many amenities. MLS 36523. MILRED STAPELLS 384-8075 pgr 506, JIM PARK 384-8075 pgr 493.
PEMBERTON, HOLMES LTD.
1000 Government St. 384-8124

BELMONT ST. TOWNHOUSE

Quiet townhouse in small complex. Only 7 units. New appliances, never occupied. 2 large BDR with walk in closets, cozy corner FP, ensuite plumbing, private back entrance and sun deck. Close to hospital, bus and town. Must be sold. Asking $49,900. ERIC FRAZER 743-9155 or 386-6331, A. E. LEPAGE WESTERN LTD.

WASHINGTON MANOR CO-OP APARTMENT

373 Burnside Rd., E.
Offer these Advantages:
—Refundable Share Purchase
—Cost of Living Bonus
—Rents Based on Income
Choose a 1 or 2 BR suite now. Underground parking. Good bus service. Large recreation room. Enquire at building or phone 388-4422.
CREIGHTON PROP. MGMT.

ONE BEDROOM MAIN FLOOR $26,900

Close to everything! Access to Sauna, swirlpool, games room, workshop. MLS. Owners leaving city.
CLIFF SALMOND
385-7721 477-3626
GARDNER REALTY LTD.

$25,900

Marquis Court — Oak Bay, one bedroom — living room — 20' sundeck. Faces west.

$41,900

1188 Yates — Super value in a 2 bedroom — eating kitchen — 3 pce. ensuite. Views of Olympics.
386-3231 Olive L. Martin 479-8913
Block Bros. Realty Ltd.

One Bdr. Condo Newport Avenue Ask $33,500

Excellent accommodation in a quiet well maintained building. Garage could be rented also. Low assessment.
H. Mitchell 479-4818
Island Homes Ltd. 386-7545

WATERVIEW

½ block from Dallas Rd. One at $62,900, other at $63,500. Both have 2 Bedrooms, 2—4 pce. baths, fireplace, 5 appliances. Small block, 10 suites. Close to park, ocean and bus. Call Wayne Butterfield or Julie Manness at 388-6161 (24 hrs.)
PAC-WEST INTERNATIONAL REAL ESTATE BROKERS INC.

PIONEER CO-OP TOWNHOUSES

Offer Special Advantages
1. Refundable Share Purchase
2. Cost of Living Bonus
3. Rents Based on Income
941 Hereward St. - 3 BR
Available February 1st.
Mr. Dunaway - 383-2553
CREIGHTON PROP. MGMT.
388-4422

GREAT VIEW

Of sea and Olympic Mtns. Vacant — very urgent sale. 2 bedrooms — 2 baths — large kitchen with eating area. Good sized balcony. Neutral color scheme. Reduced to $37,900 (MLS). Make a reasonable offer. — URGENT.
E. W. PROKOSCH
386-2111 477-2194
MONTREAL TRUST

SPENCER CASTLE

Luxurious spacious 2 bedrm, 2 bath suites — ensuite laundry facilities — pool. Guest accommodation. Open daily. Weekends by appointment.
DANZO & FRANCO HOLDINGS LTD. 384-4013, 386-3816, 479-7286.

LUXURY LIVING
Sunny one bedroom condo, immaculate. Double balcony adjoining large living room and bedroom. Full service marina in backyard. Beautiful seaview at building entrance, covered parking. Near schools, shopping, Senior Citizens Centre, golfing, Air Port and Ferries. Sidney, $31,500. 656-7173 after 5 or weekends.

"OAKDALE ESTATE"
ONLY 4 left. Hurry!
CALL 477-1449 or 477-9313

NICE 1 BEDROOM APARTment, $29,000, in Sidney. 656-1616.

258 CONDOMINIUMS

SUPERIOR LUXURY TWO BEDROOM 2 FULL BATHS CONDOMINIUM PRIME DALLAS RD. ASKING $126,900

Located on the fifth floor (facing South and West) of a superb steel and concrete building, this immaculate prestige apartment-home affords PANORAMIC SEA AND MOUNTAIN VIEWS. Nearly 1400 sq. ft. of luxurious living space, including living room (20x15) with glass enclosed white brick raised hearth fireplace, separate dining room (12x11), excellent kitchen with eating area, utility room; two spacious bedrooms (16.6x11 and 12.4x11.4) — master bedroom features deluxe 4-pc. ensuite bathroom and WALK-IN DRESSING ROOM CLOSET. Many VALUABLE EXTRAS including self-cleaning stove, 15 cu. ft. fridge, dishwasher, garburetor, WASHER and DRYER, and all DRAPERIES except those in 2nd bedroom. Ideally situated in a preferred area of Victoria, close to Beacon Hill Park and all amenities. For further information or appointment to view call ROBERT YOUNG 383-9898 Res. or 388-6275 (Pager 821) or 383-4124 anytime. Park Pacific Investments Ltd.

DELUXE CONDOMINIUM ALL CONCRETE AND STEEL ASKING PRICE $62,800

NEW ON THE MARKET: EXCELLENT LOCATION, 2 BEDROOMS, 2 BATHROOMS, LARGE LIVING AND DINING TASTEFULLY APPOINTED, EXCEPTIONAL CLOSET AND CUPBOARD SPACE, 3 DELUXE APLIANCES, 2 LARGE PROTECTED BALCONIES, HEAT AND WATER SUPPLIED, COMPLEX HAS UNDERGROUND PARKING, SWIRL POOL, SAUNA AND LOVELY HOSPITALITY ROOM. VIEW BY APPOINTMENT. MLS.
PATRICK SNOW 592-3931

COOK/BEACON HILL ASKING PRICE $47,500

3½-YEAR-OLD CONDO FEATURING 2 BDRMS., 2 BATHROOMS, 1073 SQ. FT. OF PRIME LIVING SPACE. VERY CLOSE TO BEACON HILL PARK, OCEAN FRONT AND COOK STREET SHOPPING. PAR EXCELLENT DISTRICT. FOR VIEWING CALL: (MLS 37222)
PATRICK SNOW 592-3931
C. PULLAN 477-1578
ISLAND HOMES LTD. 386-7545

REALSPAN PROPERTIES LTD.
846 BROUGHTON 388-6454

"FAIRFIELD"

Top floor, one bedroom condominium located high on a hill in beautiful Fairfield. Nicely decorated, panoramic views. Very private. Priced at $36,500.00. Hurry on this one!! Call:
STAN POLLARD
388-6454 384-6013

MAKE AN OFFER ON $25,000

Lovely 1 bedrm, south-facing condo in a steel and concrete building situated close to town and shopping. The bldg. is well managed and allows no rentals so it will be well maintained. Stove, fridge and sundrapes are included. The low monthly assessment of $47.74 includes heat. 95% Financing is available to qualified purchaser. Phone now for an appt. to view. MLS.
KEN HIGHTON
477-7291 (Bus.) 385-9235 (Res.)
D.F.H. REAL ESTATE LTD.

SAEC

SEAVIEW luxury 2-bedroom top-storey condominium (Wesport). Spotless and bright. Quality wall-to-wall carpet, raised hearth fireplace, ensuite bath and plenty of cabinet and storage space, fridge and range. Southern exposure looking out towards Ogden Point. Balcony and private parking. Well organized and highly structured. Immediate possession. Terms $44,900. For private showing call Wayne Strandlund 382-9255.

WINDYHAUGH

If you've been looking for a special living environment, then don't be disappointed — only one suite remains in this unique development. The LOFT — a truly ecletic suite featuring vaulted ceilings, cedar walls, antique balustrades and a loft with one of the best views ever! 2 Br's 1250 sq. ft. only $69,900.

WINDYHAUGH

1968 Fairfield Rd.
Open Sat. and Sun. 2-4 p.m.
Bruce Wilkin, All Star Realty
386-1255, 598-5659

UPLANDS GATE

A two bedroom 1½ bathroom suite in a small, select building close to shopping and transportation in an excellent area of OAK BAY. This is a CORNER SUITE on the TOP FLOOR and has pleasant views from all windows, and a glimpse of the SEA from the master room. It has just been recarpeted throughout and is priced to sell now at $45,900.00. To view this EXCELLENT BUY please call Alec Gower 592-2407.
MARGETTS & GOWER
OAK BAY PROPERTIES LTD.

LIVE AT THE SAVOY!!

In the luxury of this 1 bedroom suite offering fantastic seaviews and an ever changing panorama. A corner unit (most desirable), in a steel and concrete building (for security), complete with recreation facilities (for your health). Spacious living and dining areas, quality kitchen appliances and an in-town location. Priced at $57,900. MLS. Trades considered.
NEIL RAWNSLEY
386-2111 595-1507
MONTREAL TRUST

RETIRED? RETIRING?

Private Beach

Boat moorage at your back door. Magnificent views of the Harbour. Excellent choice of various architectural designs.

OCEAN VILLAGE

642-5254
For a viewing appointment

OPEN

2-4:30 p.m. SAT.
104-1312 BEACH DR.
Two bedrooms, 1½ bathrooms in the "Anchorage" for sale at $59,500. A spacious suite in a smart building. ML 35851.
385-3435 RES. 598-2253
Stanley Winterbottom
P. R. BROWN & SONS

REDUCED $2,000

Private sale. Bright attractive 2 BR with drapes annd all appliances. Quadra and Hillside. Offers on $39,900. Phone 384-6757 after 9 am for info.

258 CONDOMINIUMS

JACK MEARS OAK BAY REALTY LTD.

2194 OAK BAY 598-3321

SEAVIEW BEACH DRIVE

Delightful one-bedroom suite in small select co-op block. Stroll along the promenade, watch the ships go by from your living room. Ideal for retirement. Asking $29,900. MLS. To view please call ROSELLE JACKSON 598-1093 or COLLEEN HOPWOOD 592-1523 or 598-3321 anytime.

SEA, MOUNTAINS CITY LIGHTS

The view is impressive from the 11th floor of this prestige condominium building. 1250 sq. ft. of gracious living featuring a large living room, dining room, kitchen with extra features, 2 bedrooms, the master will accommodate large furniture and has 4-pce. tild bathroom ensuite. Main bathroom is 4-pce. and tiled, separate utility room plumbed for WD. Indoor swimming pool, sauna, swirlpool and billiard room are some of the amenities offered in this quiet, efficiently run building. To view call GEORGE BLACKBURN at 598-3321 anytime.

INSIDE THE TWEED CURTAIN $34,000

A nice one-bedroom condo vacant and ready for a new owner. Just a block from the Oak Bay Village. Give us a call for private viewing. JOHN BARNES 598-4243 or BARBARA BOLLI 598-3321.
Member
Relocation Services Canada

OAK BAY $66,900

Two bedr., 1½ bath top floor condo, in concrete-steel bldg. Close to marina, nice views. Sauna, swirlpool and underground parking. Will consider trades. MLS. To view call GRETA

OR

Fully furnished bachelor ste. with fantastic sea and mountain views. Only few blocks to downtown, heated swimming pool and underground parking. MLS. $28,900. Please phone Greta

OR

One bedroom unit overlooking park and city. Close to all amenities. Swirl and swimming pool. Asking $32,900. MLS. To view please call GRETA HOFMEISTER
388-7557 592-6372
Capital City Realty

A DANDY

Quiet place to live. On Dingley Dell. In an adult building. 2 Bedrooms, double plumbing, bright, spacious rooms. 5 appliances. Golfing, jogging, shopping, transportation close by. A pleasure to show! Open to offers on $42,000. I have the Key! ML 37738.
MARY WOOD
382-9191 BUS. RES. 592-2647
THE PERMANENT

WHY RENT?

When $33,500 will buy a 2-BR condo with FP and 2 balconies, laundry room in suite, a pet allowed. Vacant and very clean. To view call:
ELEANOR BRAY
477-0141 592-1130
The Permanent

COOK ST. $45,900

Two listings. 2 bedroom condos on sunny top floors. Both have kitchens with eating areas. One has built-in dishwasher, other has fireplace and will accept a pet. What more could you ask? (eves 477-7750)
BOWDEN REALTY 383-5524

PRESTIGE ADULT ORIENTED location — Fairfield, near the park. Sauna baths, whirlpool, workshop, roof-top lounge, covered parking. Attractive one-bedroom apartment. Leasehold. $29,500. Don Bacon, Byron Price & Assoc. Ltd. 385-2458 or Res. 595-6588.

CONDOMINIUM IN BURNSIDE Tillicum area, appliances- 2 bedrooms, swimming pool in season, near shopping centres and schools, near bus route and Island Highway. Low mortgage rate of interest, asking price $28,900. 385-5543 after 6 pm.

SPENCER CASTLE

DANZO & FRANCO HOLDINGS LTD. 384-4013, 386-3816

FOR SALE OR RENT 6c2.Beautiful 2-bdrm, 2-bthrm, luxury unit, 1,000 sq. ft. 598-1702, 598-2913.

LAUREL POINT, NEW 10TH floor 2 bedroom condominium, scenic mountain and harbour views. Rent to purchase. Owner, 388-7311. Resident, 652-1558.

ONE BEDROOM LUXURY CONdominium, University Park Terrace. 477-0070 after 5 pm.

BICKERTON COURT, LARGE two bedroom, low assessment. One of Victoria's finest. Phone 383-1591, 388-5386.

ROYAL WOODS DELUXE STUdio one bedroom, very good condition. Must be seen. $31,900. 479-6644 or 477-4815.

SELL IT FAST THROUGH CLASSIFIED DIAL 386-2121

259 TOWNHOUSES

THE THREE C'S

CONVENIENT — relaxing, easy townhouse living. CLOSE — to town, shopping and recreation. CLEAN — as a new pin, take advantage of the three C's in this 3 bdrm townhouse. $44,900.
386-3231 Larry Wagner 592-0121
OR Cliff Haslam 598-4430
BLOCK BROS. REALTY LTD.

VACANT IMMEDIATE
Possession. University district; 3 bedrooms, plus family room, immaculate. Nice location, near shopping centre too. This townhouse wants quick sale. Terms. H. Bitterman 388-7557. Capital City Realty Ltd.

SWAN LAKE

Lovely spacious 3-bedroom townhouse with fenced backyard overlooking Swan Lake. Low assessment. Priced to sell quickly at $38,900. Exclusive listing, see it now with FREDDY STARKE 386-6164 or 384-1816. Castle Properties Ltd.

BEACON HILL PARK

New luxurious 2 bedroom townhouse 592-0662 $68,900
TULL DEVELOPMENTS LTD.

259 TOWNHOUSES

The Seahaven 897 Admirals Road

These custom designed townhouses priced from $52,900 have two and three bedrooms, each home has fireplaces in the spacious livingroom, smartly designed kitchens with full appliances, most units have double carports and full basements. Come out and view these exciting homes today from 1:00 to 8:00 P.M. daily or contact for personal viewing:
Westmont Realty (1977) Ltd.
388-4434

KNOWLES REALTY LTD.

OPEN DAILY 1:30-4:00 p.m. PEMBERTON PLACE

(1019 Pemberton Rd. (off Fort St.). Quality 3 BR Townhomes in the exclusive Rockland area with Fireplaces, sep Drs., and expensive fixtures and features throughout. Private patios and decks. Well priced from $86,500.
Curt Shubrook
Barbara Greenwood
Norma Hill Hazel Clarke
384-8101

OPEN HOUSE Townhouse No. 18 933 Admirals Rd. Sun. 2-4 p.m.

Treat yourself to quiet luxury living in this delightfully spacious tri-level home of top quality & impeccable decor. Comprises gracious living room with FP, formal dining room, large Family Room with FP & Bar, 1½ baths, spacious master bedroom & large 2nd BR. Features 4 beautiful bay windows overlooking the harbour and distant mountains. REDUCED to $61,500.
ED JUPP 385-2481 or Res. 386-7884
Swinterton, Stewart Clark Ltd.
REALTY WORLD

PASSMORE PLACE 5% DOWN PAYMENT

That's right, with as low as 5% down to a qualified purchaser, this 2 storey plus full basement townhouse can be yours. A corner unit in a complex with full recreation facilities. Quick occupancy possible with excellent financing and no legal fees to pay, at the low price of $37,000. ML 37594.
NEIL RAWNSLEY
386-2111 595-1507
MONTREAL TRUST

WATERFRONT HARBOUR RD., SIDNEY

Superbly located, close to all amenities: town, marina, airport, and ferry. Two storeys with living room, dining room, kitchen and family area, ½ bath on the main; 2 bedrooms each with decks, 2 baths upstairs. This is a truly fine gold medallian home in a very exclusive and desirable area — offered exclusively at $125,000.
GAIL WEINBERG
595-1535 477-4467
BOORMAN INVESTMENT CO. LTD.
2045 CADBORO BAY RD.

A CUT ABOVE $49,500

Beautifully decorated, 3 bedrm. townhouse with fully finished RECREATION rm, lovely sunny kitchen with eating area and cozy LR with wood-burning FIREPLACE. Super rear location offers private SOUTHERN exposure. Excellent family accommodation features swimming POOL and parking for 2 cars. Vendors transferred — priced to sell now! MLS
HEATHER WILDE
477-7291 (Bus.) 477-5929 (Res.)
D.F.H. REAL ESTATE LTD.

10% MORTGAGE THE ULTIMATE

This one has everything just like your home. Privacy, FP in large LR with sundeck off, ½ bath off entrance hall, DR, 3 BR's, family room with private patio, workshop, parking for 2 cars, 1 covered. Owner accepts loss in buyers market. Only $55,000. Small, quiet, well-run complex on dead-end street.
BRUCE BATEMAN
477-0141 384-2827
The Permanent

Country Side
As Low As $214/mo
for your own 3 bedroom home
For information please call
652-4461 or 386-0897
7925 Simpson Rd.
Open 2-5 p.m. Weekdays
E.Y. Construction Ltd.

FAMILY TOWNHOUSE

Recently listed and ready for occupancy Jan. 30, located in a beautiful development with pool, sauna and games room. Features include 4 BRS upstairs plus 4 pce. bath, main floor with large kitchen (eating area) nice outlook from LR, 2 pce. bath, two patios and carport garage. Priced for immediate sale at $48,000. MLS.
385-7721 DALE BRIGGS 592-3978
GARDNER REALTY LTD.

OPEN DAILY 946 SELKIRK 2-4 P.M.

Only three of these fine townhouses left, in this small six-unit complex. All have fireplaces and basements. Bath and half, two bedrooms, from $55,900. Make a point to view. For further information call John Molyard, 386-3585, res. 384-4827. Victoria Realty Ltd.

NEAR UNIVERSITY $54,900

Here is your chance to own a 1370 sq. ft. townhouse which is one of only four independently owned homes with a large lot and much privacy. Quality material and craftsmanship are a feature of this immaculate home. Phone me to view. New MLS.
FRED LERCH 477-5120
CANADA TRUST 595-5131

263 GARAGES FOR SALE, RENT OR WANTED

WANTED TO RENT OR LEASE garage for use as hobby workshop. 385-2022 or 384-6360.

WANTED - GARAGE TO RENT in Cedar Hill, Gordon Head district, 477-3942

WANTED TO RENT: GARAGE, Esquimalt vicinity. Phone 386-8119 after 6pm.

BUILDING TO BE MOVED
See class 247.

265 HOUSES WANTED TO BUY

I HAVE THE CLIENTS! DO YOU HAVE THE HOME?

Do any of the following descriptions fit your home?
—2 or 3-bedroom home located in the Oswego-Pilot-Dock St. area. $40-$55,000.
—James Bay or Fairfield 3-bedroom, full basement home, no more than 40 yrs. old, must be in good condition (elderly client $58-$70,000.
—Large 2-bedroom full basement home with view. Must be fairly open without too many trees (Alberta client.) Prefer Fairfield-Oak Bay-Gordon Head. $90-$110,000.
Call now and allow me to show your home. I won't list it! I'll sell it!!
477-0191 RAY TILLYER 479-1271
388-5464 pager 730 (24 hrs.)
Royal Trust

WANTED WANTED

1) 2 bedroom ground level home, good area, retired couple, wife can't take stairs, up to $65,000.
2) Duplex, nice area, one side 3 bedrooms, if possible up to $80,000.
3) The above are specific needs for clients, but we always need listings, if you are thinking of selling or purchasing, please call Roma Molyard, 386-3585, evenings 384-4827. I will be glad to discuss Real Estate with you. Victoria Realty Ltd.

THE PRAIRIE FOLKS ARE COMING!

Now that the new year is here, we require good retirement homes for our numerous clients making the move to beautiful Victoria. Two or three bedrooms required. Will pay cash up to $60,000. Quickly call BEN GREIG 598-3105 or CHRIS GREIG 386-1296 or CASTLE PROPERTIES LTD., 386-6164.

Urgent Request

I have prospective purchasers wanting older charcter type homes in the OAK Bay - Fairfield areas. Price range from $50-150,000. If you are thinking of relocating please call:
KEITH BOORMAN 598-3730
BOORMAN INVESTMENT CO. LTD.
612 FORT ST. 386-7521

HOUSE WANTED

I need a 4-5 bedroom home in a good area for a professional family from Vancouver. The home must be close to schools, have a big lot and a large rec. room or easily developed basement. Price may vary up to $150,000.00. DON MARSDEN 388-6578 or 386-6164 CASTLE PROPERTIES LTD.

CASH PAID

If your house is suitable for rental purposes call my Agents, Lee Wrobel and Randy Small, 385-1431.
British American Realty Ltd.

WANTED

Character home in need of repair in Fairfield, Oak Bay area up to $80,000.
477-0191 SYL SHUMKA 595-1337
Royal Trust

WANTED, OAK BAY AREA - older house - needing some work. 3 bedrooms, (2 bedroms upstairs), seperate dining room with dining area in kitchen, basement. Private sale, no agents. Call evenings 592-6245.

PRIVATE, WANTED OLDER home needing work for immediate cash, call 652-1562 anytime. Realtors invited.

WANT OLDER HOME, WILL purchase for cash. I am not in Real Estate. 479-2209.

268 LISTINGS WANTED

LISTINGS WANTED

Due to many recent sales our stock of listings is low. If you want to sell we'd like to help! We have purchasers ready to buy in most areas of the city. Your house might be the right one. Phone today for a prompt, courteous and confidential discussion of the market value of your property by an experienced team.
Jo Lennox
478-2563 388-6275 # 769
Marilyn Moore 382-8015
Capital City Realty Ltd.
388-7557

270 EXCHANGE REAL ESTATE

LET'S TALK ABOUT TRADING

Have client with 2 well-built up-Island townhouses featuring 3 BDRS, double plumbing, fireplaces, sundecks and patios who will trade equity for Victoria property or motorhome. Asking $41,000 each. GORDON DOVEY 721-5049 or JOHN MACDONALD 384-9160. Office 386-6331. A. E. LEPAGE WESTERN LTD.

WILL TRADE (OR SELL):

Clear Title, Treed, One Ac. Lot on Paved Road in Ardmore. Value $30,000, for Equity in a house, Oak Bay, Fairfield, Sidney
656-4000 K. DROST 656-2427
SAANICH PENINSULA PROPERTIES LTD., SIDNEY

WILL TRADE

(or Sell)
Clear title, treed, 1-acre lot on paved road in Ardmore. Value $30,000, for equity in a house, Oak Bay, Fairfield, Sidney.
SAANICH PENINSULA PROPERTIES
656-4000 K. DROST 656-2427

HOUSE FOR LOT

Trade $24,000 honest equity for building lot or land.
386-3124 DOUG POSKITT 477-0645
Seaspray Properties Ltd.

TRADE THROUGH CLASSIFIED DIAL 386-2121

271 LOTS FOR SALE

WOODED ACREAGE

Located just 20 minutes from downtown Victoria and close to fishing and golf. These choice Metchosin properties are sure to appeal to the selective purchasers who desire the privacy of secluded country living. Ranging from 10 acres and up and priced from $42,900 and up. Call today for details: Lorraine Hett 478-2430.

SHAWNIGAN LAKE

7 of the 8 lots we have off Dunwick Road in West Shawnigan are sold — so bring your offer on the one remaining lot — located fairly close to lake access, this nicely treed lot could be perfect for your summer or year round home. Asking $11,900. Lorraine Hett 478-2430.
WATERMAN & ASSOCIATES REALTY LTD.
923 GOLDSTREAM AVE. 478-9581

FABULOUS VIEWS

Dean Park Estates, Lot 115, Pender Park Drive, approx. 4 acre. One of highest view lots on street, sea, islands, mountains. Easy bldg. site, trees cleared. Contour and site plan available, all underground services. Asking $44,000. ML 3669.
HERB McDANNOLD
382-9191 BUS. RES. 384-6768

LOOK AHEAD

Subdivision potential. Approx. 25,425 sq. ft. land. 2 adjoining lots. 2 revenue homes. Access to both McKenzie and Saanich Rd. Asking 5.35 sq. ft. (ML 37698). For detail call:
HERB McDANNOLD
382-9191 BUS. RES. 384-6768
THE PERMANENT

Only 8 Left $21,000

1 acre lots on running water. Some with septic tank already installed. Paved roads, hydro, 40 minutes from town. Ideal for mobile home, cottage or your dream home. Open to trades. Call Wayne Butterfield or Julie Manness at 388-6161 (24 hrs.)
Pac-West International Real Estate Brokers Inc.

CUAULTA HEIGHTS NEED A NEW OUTLOOK FOR 1979?

See our beautiful view and treed serviced homesites. From ¼ A to 2 A in Colwood area on Triangle Mt. Take Fulton Rd off Sooke Rd. then Bexhill leading into Cuaulta Crescent; or take Walfred Rd from Happy Valley and turn left onto Cuaulta Crescent. Salesperson on site 2 pm to 4 pm, Sunday. For further information, Norman or Jill Sewell, 658-5713.

Light Manufacture Business and Equip. $85,000

Concrete and cement products — easy to learn and operate (1 or 2-man operation). Very little competition, established clientele. Equipment valued at approx. $60,000. Excellent return on investment.
EDHO
477-7291 384-8075 (Pg

271 LOTS FOR SALE

At
BROADMEAD

WE HAVE IT ALL

Sunny seaviews, meadows, private lanes, rocky outcrops, treed seclusion, quail, pheasant and more. If you've been looking for that special spot for your new custom residence; visit us at Broadmead, a community of quality homes, created with care to preserve and compliment its unique natural beauty.

. . . 100-ft. wide lots are not the exception in Broadmead . . . that's our average lot size . . .

. . . space to live, to grow, to enjoy casual country living . . . yet just 10 minutes from city centre

We have an excellent selection of ⅓ to ½-acre homesites available for viewing, priced from $31,500 to $44,500.

TAKE THE FIRST STEP TO BETTER LIVING!

Visit us at our office-display home, 950 Royal Oak Drive 8:30 A.M.-5:00 P.M. 658-5291 or call

Jeannie Dewhurst
Royal Trust Corp.
384-8001 or 658-8980

Park Pacific

DEAN PARK ESTATES

The panormaic views from Dean Park Estates are truly breath taking! The Gulf Waters, The Islands, Mount Baker, a parade of boats and ships, and on a clear night even the lights of Grouse Mountain in North Vancouver are visable.
Located in North Saanich on the slopes of Mount Newton adjoining John Dean Provincial Park. These lots are all more than ⅓ of an acre with wide street frontage to give you plenty of room and privacy. All fully serviced and priced from $32,000.
Entrance close to Panorama Leisure Centre on East Saanich Road. From Pat Bay Highway turn off at McTavish.
Site Office open daily 10:30 to 4:30

656-7041
OR
J. B. YOUNG
598-1818
388-6275
PAGER 805
383-4124 anytime
Park Pacific Investments Ltd.

¾ ACRE $16,900

Just 5½ miles from Happy Valley along Sooke Rd. this property is treed and offers possible ocean views. Mobile homes allowed. Rick Kallstrom 386-0751 Century 21 Suburban Realty (1978) 478-8316.

MARIGOLD AREA

Lovely treed lot located on a quiet cul-de-sac in an exceptionally nice part of the Marigold area. 60'x136'. Asking $30,000. MLS. DENNIS FERRILL, 477-2083 or 386-6331. A. E. LEPAGE WESTERN LTD.

1 ACRE

Beautifully treed acre in exclusive Ardmore area. 150 ft. frontage on quiet street with nice homes. Open to offers at $32,900.
Ray & Christine Milan
386-3231 592-3652
Block Bros. Realty Ltd.

LOTS CLOSE TO UVIC, LET US CUSTOM BUILD your next house, do some of the work yourself and save money. Financing & floor plans available from the Contractor. For information call Mrs. Pat Saulnier, Kasapi Const. Co. Ltd., 538 Dupplin Rd., at 386-6191 or res. 384-2197.

ROCKLAND AREA LOT IN A "REGENT'S PLACE" setting. Excellent treed location in established character neighbourhood. Vendor must sell. Offers on asking price of $49,900. ML 36504.
NEIL RAWNSLEY
386-2111 595-1507
MONTREAL TRUST

BEAUTIFUL BRENTWOOD. 26 lot unique sub-division. All sizes 6142-10400, own park, underground services, trees and boulevards, close to ocean and schools; class A development. Starting $23,800. 652-2346.

BRAND NEW LAKEHILL SUBdivision, Lot 2 Reynolds Court, off Reynolds Road near Quadra. Builders terms available. Asking $26,500. Please call Ravell Mortgage Corp., days 388-5454, evenings 386-1249.

CADBORO BAY — VISTA BAY ROAD. Two exceptional treed lots with some view of Cadboro Bay and Yacht Club. $50,000 and $55,000. Byron Price & Associates Ltd. 385-2458.

1698 Lansdowne

Superb location, 60x120, walking distance to schools, shopping center, Camosun, RJH.
Bargain at $27,900 595-7588

MUST SEE

Beautifully treed lot behind 936 Foul Bay Rd. One of the last building sites in this area of fine homes. Asking $40,000. Contact Don Beatty, 477-6464.

BRENTWOOD

Beautifully treed lot, approx. 12,000 sq. ft., fully serviced, $31,000. 652-4977.

Saanichton Area

Lots for sale on Scohon Drive off Mt. Newton Cross Rd. $26,500-$28,500. 652-1579 or 652-1739.

Over ½ acre — very attractive property. Llewellyn off Dean Park Rd. Offered $31,900. 386-3231 Olive L. Martin 479-8913
Block Bros. Realty Ltd.

MARIGOLD

Fully serviced building lot, suitable for affordable house. For more information, please call 384-8720.

3.5 LEVEL ACRES. CLOSE TO town. Central Saanich. Corner lot. Ready to build on. Call Frank Staples, 383-8522 office, res. 477-9177

BEAUTIFUL ROCKLAND LOT, $49,500. Byron Price & Associates Ltd., 385-2458.

BEAUTIFUL ½ ACRE SEAview lot, Deep Cove, $36,000. 652-5828, 652-5761.

MILL BAY

Large sea view lot, $19,500. 658-5133.

SIDNEY, 70 X 98.5, FULLY SERviced, close to schools, marina. 656-3733.

SHAWNIGAN LAKE, TALL Tree Lane — $14,500. 477-3038.

67'X104' LOT SITUATION AT 1158 Camrose Crescent. $27,000. 385-2947.

96 ACRES, ARDMORE, $52,500. 656-6182.

273 PROPERTY FOR SALE

ACRES IN 4 MILE CIRCLE

All cleared and ready for your country home in the city. 4.53 acre with lakefront and road. 5.15 acres with lakefront and road. 10.10 acres with lakefront and road. Ideal hobby farm sites and holding.
Arnold Marr 477-6233
WESTMONT REALTY 388-4434

18.26 ACRES

Foreclosure - Situated in municipality of North Cowichan and known as Lot 8, Section 2, Range 7, Chemainus District, plan 29339. Price $39,500 cash or owner will finance. For further information, please phone 478-2602.

SHAWNIGAN LAKE

1.1 acre, perced, community water, small cabin, $19,500, 595-3089

APARTMENT, TOWNHOUSE site. Approx. 91,000 square feet, Langford, 478-5946 after 6 pm.

274 PROPERTY WANTED

CASH BUYER

Will pay top prices for your subdividable land. Now is the time. Big or Small. DOUG POWELL 386-6164 or 592-6417 or pager 388-6275 #878. CASTLE PROPERTIES LTD.

URGENT

Have client for ⅓ to ½ acre, waterview or waterfront lot, Gordon Head area. Please call
GERRIE HUTTON
386-2111 386-3927
MONTREAL TRUST

SMALL LOTS

We pay cash for reasonably priced small lots in Greater Victoria area. Kasapi Construction, 386-6191.

SMALL OR AWKWARD RESIdential lot with southern exposure, 598-8697.

280 ACREAGE FOR SALE AND WANTED

ACREAGE

1. 86.32 acre over 1800 ft. of waterfront, $1,300,000.00.
2. a) Lot 10 Hector Rd. 5 Acres, $79,900.00.
   b) Lot 10 Hector Rd. 5 Acres, $79,000.00.
   c) Lot 13 Hector Rd. 5 Acres, $71,000.00.
   d) Lot 14 Hector Rd. 5 Acres, $75,000.00.
   e) Lot 15 Hector Rd. 5 Acres, $79,000.00.
   36 acres + 4-BR home, $225,000.00.
4. Lot 11, Buttercup Rd. (Gabriola Is.) ½ acre $8,300.

DON'T BE SCARED
CALL PIERRE
Prosperous NEW YEAR from 478-5561 PIERRE 474-2744
BLOCK BROS. REALTY LTD.

1.6 ACRES
3 Bdr. HOME
N. Quadra Area
Ask $99,500

Modern 16 yr. old home in high location in North Quadra. Home has 3 bedrooms on main, plus extra one in full basement. Separate dining room. Spacious living room with fireplace. Acreage all cleared except for a few trees. Will be 5 lots beside home and lot in future subdivision. Invest for future now.
H. Mitchell 479-4818
Island Homes Ltd. 385-7545

5.17 ACRES
OCEAN VIEW

A beautiful treed property, gently sloping up and away from the ocean view. Presently subdividable into 2-acre parcels (½-acre potential). Water, telephone and electrical to boundary. Perc tested. This landsend acreage is an excellent holding, and/or building property. Vendor will take a trade for a suitable residential property. Priced for quick sale at $69,900.
385-7721 KENT MacLEOD 595-4273
GARDNER REALTY LTD.

HORSE LOVERS

Acreage with home and privacy. Excellent location just minutes from town. Here is a ready made retreat with lots of room to roam. Close to town but away from the city hustle. Enjoy country tranquility and live with nature in peaceful surroundings. This is not a drive-by property. Take the time to explore and discover all of its assets by calling for an appointment to view at your convenience.
Don & Shirley Mills
386-3231 478-6139
Block Bros. Realty Ltd.

150 ACRES
SOOKE RD.

Close to Victoria, can be subdividable, good timber. $250,000. ML 34293.
IRENE VAN
382-9191 BUS. RES. 592-9194
FRANK SALE
382-9191 BUS PAGER 738

THE PERMANENT

12.65 ACRES
BECHER BAY

Authentic, comfortable, 1-bedroom log cabin with built-in oven and range. 12x12 barn with loft. Approx. 3-4 acres cleared, ideal for horses. Close to 3 marinas and salmon fishing. Price $84,500.
478-5561 Norma Saunders 478-9182
478-5561 BILL LEWIS 478-5818
BLOCK BROS. REALTY LTD.

105 ACRES

One of the few large parcels left in the Sooke area. Land is mostly rural zoning 10-acre minimum. Financing available to qualified buyer on asking price of $108,000.
June Corby 478-8780
B.C. Land 478-5588

20 ACRES

Ideal holding property within 5 mile circle on city water. This property has potential for an able Entrepreneur e.g. excellent location for a tourist oriented recreational vehicle park. Total asking price $285,000.
Don & Shirley Mills
386-3231 478-6139
Block Bros. Realty Ltd.

10 ACRE MINI ESTATES

Secluded Creek Frontage, meadow and timber. Excellent access. Approx. 1 mile east of Hutchinson Cove (Sooke Basin) PRICES REDUCED! For appointment to view call: DAVID SCOTT 385-3435
P. R. BROWN & SONS

7.55 ACRES

You should see this lovely cedar "A" frame. Two large BR, acorn fireplace in large living room which looks out onto a large sundeck. You'll love this home! Reduced to $74,900.
478-5561 Norma Saunders 478-9182
478-5561 BILL LEWIS 478-5818
BLOCK BROS. REALTY LTD.

GORDON HEAD DEVELOPMENT AREA

4.4 acres in premium area, rural surroundings. FRANCES BROWN CANADA TRUST for full details 595-5131, 24 hrs.

OPPORTUNITY KNOCKS. A fully equipped and fully developed 3 acre hobby farm. House, modern workshop, 2 storey barn. Extras galore. Only asking $109,000. Call Tom Evans 652-2620, 386-7545 Island Homes MLS.

TREED SECLUSION

5 acres, approx. 5 miles from Duncan, hydro and well, financing available, $36,000, contact Dave Moss, 746-6517 Nanaimo Realty (Duncan) Ltd. (m397).

280 ACREAGE FOR SALE AND WANTED

14 ACRES

of rich dark soil in the A.L.R. just north of Cordova Bay. $8,835 per acre. INVEST NOW!
477-1841 Brent Gerret 598-7634
388-5465 Pager # 552
BLOCK BROS. REALTY LTD.

SOOKE VILLAGE

App. 2.5 acres with 2-B.R. home. Ready for Sooke Community Plan. Asking $99,000.
K. O. MOORE, 385-3435
P. R. BROWN & SONS LTD.

BY OWNER. 2 ACRES IN METchosin. Phone 478-5407 after 5 pm.

285 UP ISLAND PROPERTIES

THE "HISTORY MAKERS"
WHITTOME'S

MILL BAY

UNDER $15,000

Good choice of single wide mobile homes. $13,500 — $14,900.

UNDER $30,000

Selection of double wide mobile homes set up in parks. Price range $23,000 — $29,900.

$30—$40,000

MOVE IN FOR THE NEW YEAR — Comfortable 2 bedroom bungalow on .68 acre with some good trees plus community water system. Nice rural setting. Easy financing with help on government grant of $2,500. Find out about it. Just 8 miles south of Duncan. Now only $34,500. M21

$40—$50,000

Your New Years Resolution?
1. Buy our first home.
2. Country atmosphere.
3. Room for the Children.
4. Fireplace.
5. Under $43,000.
Then this is it — south of Duncan and waiting for you to move in!!! M35

$50—$60,000

SECLUSION, SENSIBLY PRICED — 3 bedroom rancher set on a private acre. 1½ bathrooms, country kitchen, Franklin stove, room for garden. Conveniently situated — walk to curling, skating or tennis. New listing $53,900. M58

SUPER SEAVIEW COMMUNTER LOCATION — Solid and comfortable, 2 large bedrooms up — more down. Deck takes advantage of glorious waterview. Fireplace and large games room. Price slashed $52,900. M27

CALIFORNIA COMES TO B.C. ON 1 ACRE OF LAND

This unique L-shaped California rancher has just been listed. Features acorn fireplace in family room, beautiful carpeting throughout, 3 bedroom, master with ensuite and all open onto a protected courtyard. Ideal for swimming pool. Double glass and super insulation in walls and ceiling. Don't wait — call now. $56,900. M61.

$60,000 + UP

Entertaining will be a breeze with the gracious layout which includes spacious separate dining room large family room. 3 large bedrooms up and 1 down — built for gracious living! $72,500. M29

PANORAMIC VIEW — Comfortable 18 year old family home on 2+ acre setting is unparalled for views and privacy. Large living room and sunken family room with fireplace. Large detached workshop, also ¾ basement. Reasonably priced at $61,500. To view call MARY or BOB. M25

DREAMY COBBLE HILL RANCHER

From the heart of this home beats warmly from comfy family kitchen through large bedrooms, separate dining room and spacious sunken living room with massive rock fireplace. Huge double garage/workshop, greenhouse on very private .6 acre lot in Cobble Hill. A "Must See". $69,900.

FARM

GOOD POTENTIAL — Farm with revenue. Land 50 acres. Approx. 27-30 acres in pasture or hay fields, balance treed or in process of being cleared. Water rights from Shawnigan Creek for irrigation system (6,000 G.P.Day). Buildings: approximately 1750 sq. ft. house with 3 bedrooms, full basement, fireplace, family room plus 3 carports. Large barn plus out-buildings. Long paved driveway. Includes all machinery and revenue from chicken business.

PANORAMIC SEAVIEW LOT

Beautiful view of Gulf Islands and Satellite Channel. Large 120 x 150 ft. lot very close to waterfront. On paved roads, community water, underground hydro and phones. Was $24,000, now a bargain at $20,900.
FOR SUPER SERVICE TO purchase, sell or to view any of these properties, please call our Mill Bay office at 743-5573 or BOB DODD — 743-2766
MARY CARSTON — 743-5072
ANN DUSSEAULT 746-7353

QUALICUM BEACH CLASSIC BEAUTY

The parklike property consists of two approximately ½ acre lots in an excellent residential area. The character home has 5 bedrooms, 4 baths, 2 fireplaces, 10 dormer windows, bay windows & so much more. Too good to be true at $135,000. Close to two golf courses and miles of sandy beach. Oh yes, it's only 14 years old. For further informatin call Carolyn Weldon, 248-6167 or 248-5446. Nanaimo Realty Co. Ltd. (Parksville).

SEAVIEW HOLDING PROPERTY

35.5 acres of mixed timber with panoramic views of Maple and Genoa Bays. This super property features several good building sites and access from Genoa Bay Rd. Vendor will carry some financing to qualified purchaser. $114,900.

PHIL LOWE
746-6161 743-4505
J. H. WHITTOME & CO., LTD.
DUNCAN HWY BRANCH

IMMACULATE GENTLEMANS HOBBY FARM

On approximately 10 acres of cleared property, which is fenced and cross fenced. The farm is presently set up for horses, cows, pigs, goats & chickens. The home has 3 bedrooms and a full basement. The works all done, just move in. Owner moving, try your offer on $99,000. Call Carolyn Weldon or Hilda Wickett at 248-6167. Nanaimo Rlty. Co. Ltd., (Parksville).

Retire At Qualicum
2 bdr. Townhouses
Ask $39,900

Luxury 2 bedroom townhouses on Island Highway near Qualicum Beach. 1200 sq. ft. on two floors. Includes fridge, stove and drapes. Good financing available if needed.
Howard Mitchell 479-4818
Island Homes Ltd. 386-7545

REDUCED TO SELL!

Large seaview lot in excellent area of Saltair. $11,000 existing mortgage at 10%. Owner says sell. Priced well below assessed value at $16,900. GORDON DOVEY 386-6331 or 721-5049
A. E. LEPAGE WESTERN LTD.

COBBLEHILL

3 bedroom rancher of .89 ha (2.2 ac). Out buildings; 2 stall barn and chicken house, fenced, immediate possession, $62,500, contact Dave Moss, 746-6517 Nanaimo Realty (Duncan) Ltd. (m459).

285 UP ISLAND PROPERTIES

THE "HISTORY MAKERS"
WHITTOME'S

COWICHAN RIVERFRONT ACREAGE

One-of-a-kind 1 acre lot with over 120' of prime riverfront. Beautifully treed land with easy access to the Cowichan River flowing by. Fishing or canoeing right at your doorstep. Only a few miles from Duncan. A super buy at $25,000.

CHERRY POINT VIEW HOME

Panoramic views of Mount Baker and the Gulf Islands from this quality built 3 bedroom home. Sunken living room, kitchen is a cooks delight complete with Jenn-Air range. Large master bedroom with own ensuite. Superior insulation and thermopane windows throughout. Rec. room big enough for a pool table. Double carport plus enclosed garage. ¾ acre landscaped lot. A must to view. Priced at $89,900.

ROOM FOR A HORSE

2.3 acres with a two bedroom home south of Duncan, near Mill Bay. Lovely view of farmland, Satellite Channel and Saltspring. Home has a full basement, with a 3rd bedroom almost complete. Great potential as the lot could be sub-divided into two. Owner transferred. Asking $54,900.

QUAMICHAN LAKE EXECUTIVE

Fabulous modern home on two levels. Huge master bedroom complex with full bathroom, dressing rooms and sauna. Four bedrooms. Two fireplaces, one finished in stone, another in brick. Atrium. Separate formal dining room. Thermopane throughout. Superior construction. Located on a beautiful half acre lot with Lake frontage and magnificent views. Many, many extras. Asking $125,000.

HOME and 5 ACRES

5 park-like acres in a delightful rural setting along Koksilah Road, 2 miles south of Duncan. Cozy 3 bedroom home with a full basement. Double carport. Ideal for the horse enthusiasts or as a Hobby Farm. Priced at $79,500.

For more information on any of the above please call:
VERA AUCHINACHIE
BUS. 748-0381 RES. 746-6509
J. H. Whittome & Co., Ltd.
254 Trans Canada Highway, Duncan 748-0381

ONE ACRE 240' FRONTAGE. Mill Bay area, off Hutchinson Road, lovely building lot, $17,500 will accept boat or truck and camper up to $10,000 towards property. 478-4339.

6C2 MEAT MARKET — FULL line of equipment. Gross sales over $200,000.

SMALL HOTEL — Man & wife operation. 120 seat beer parlor.

VILLAGE GROCERY STORE

42 UNIT MOBILE HOME PARK — Net revenue over $28,000. P.A.

INSULATION — Full line of Equipment including house and acreage. Trucks. The more you work the more you make with this.

WATERFRONT PROPERTY — in and around the Comox Valley.

DENTIST — Full line equipment, 4 chairs. Reasonable. Rent, good location, only $10,000.

COFFEE SHOP — Main street. Good profit. Small investment. Excellent business.
BRIAN HEMINGWAY
RES: 339-3533 OFFICE: 334-3124
NANAIMO REALTY (NORTH) LTD.
576 England Ave., Cfty, B.C.

290 FARMS FOR SALE AND WANTED

SMALL FARM
9.62 ACRES

1½ storey, 3 bedroom family home, (total floor area approx. 1908 sq. ft.) plus 2 bedroom cottage, swimming pool, change room, pumphouse, chicken house, approx. 35 minutes to Mill Bay turn-off. Asking $139,000. MLS Call Wayne Butterfield or Julie Manness at 388-6161 (24 hrs.)
Pac-West International Real Estate Brokers Inc.

MINI ESTATE

YOUR CHOICE: 3.3 acres with beautiful 4-BR home and out buildings. $159,000, or vendor will retain 1 acre, and sell for $129,000. A fantastic buy. Entire property immaculate, PAVED ROADS, YEAR ROUND ORCHARD. ML 29330. MILDRED STAPELLS 384-8075 pgr 506, JIM PARK 384-8075 pgr 493
PEMBERTON, HOLMES LTD.
1000 Government St. 384-8124

TRADE THROUGH CLASSIFIED
DIAL 386-2121

293 GULF ISLAND PROPERTIES

HORNBY ISLAND
(hourly ferry service)

Cozy home amid giant firs. Ten acres close to sand beach. $38,500.

Fully modern cottage on half acre, panoramic ocean view. $25,000.

DENMAN ISLAND
(hourly ferry service)

Ten treed acres; power, water and ocean view. Owner must sell. Offers on asking price of $32,900.

Well treed half acre across road from sand beach. $10,500.

GALIANO ISLAND
(twice daily ferry to Vancouver & Victoria)

Partially cleared 70 acre tract. Ten acres R2 zoned. Orchard & stream, power and pond. Owner left for England. Reduced to $70,000. for quick sale.

Phone collect
TEMPLE SINCLAIR 335-2475
PAT HANSON 335-0129
or write
ISLANDS BRANCH,
NANAIMO REALTY CO. LTD.,
HORNBY ISLAND, B.C.
V0R 1Z0

PENDER ISLAND LAND!!!

14.9 acres — good building sites with view, an excellent investment at $45,000.

10 acres — Walking distance to ferries and golf course, owner anxious to sell $35,000 — offers?

4 acres — nicely treed with possible sea view — $19,000.

2.65 acres — centrally located, gently sloping, treed lot with approachin. Asking $16,000.

1.2 acres — fabulous view, level building site, situated in residential area — $28,000.

HOME

3 Bedroom cottage — southern exposure, sea view, walking distance to ferries, $59,000.
Teddie Kent, 659-3597
J. H. Whittome & Co. Ltd.

293 GULF ISLAND PROPERTIES

SALT SPRING ISLAND MOTEL 2 ACRES

Retire to peace, prosperity, and a gentle climate. Just minutes from the ferry to Victoria, a 2 storey 12 unit motel on over 2 acres of beautifully treed property with magnificent ocean views. Additional 3.66 acres available, plus comprehensive plans for a fully self-contained vacation complex. Full financial details available. EXCLUSIVE.
Residdence Office
598-1420 Ted Walford 477-1841
BLOCK BROS. REALTY LTD.

GULF ISLANDS

On Mayne Island, 40 treed acres with large log residence — could be used as lodge or club house for service clubs — could be rich or poor man's retreat — could be strata title exclusive subdivision. Log lodge built on highest point and offers 320 degree view of San Juan Islands, Olympic range, Mt. Baker and Gulf of Georgia as far as the eye can see. Gigantic rock fireplace. Good wells. Canadians hurry, this is a good buy south of the border. Right now at $235,750.
RALPH KELLER
598-5144 388-4076
T. L. Mann & Associates Ltd.

PENDER ISLAND WATERFRONT

For $15,500 you can have your own waterfront country home. Lot is .58 acre on Magic Lake. Home is 16' trailer which sleeps four. Buy the lot and the trailer is a bonus.
Ted Walford Office Bill Remple
598-1420 477-1841 658-5794
Block Bros. Realty Ltd.

HORNBY ISLAND

Beautifully treed ½-acre lot, close to the sea, $7500. 652-4977.

SPELL IT OUT

When you have something to sell, the easiest way to find a buyer is to spell it out in print! You do that by placing a low-cost Classified Ad in the newspaper, telling our readers what you have to sell. We'll help you! Give us a call today, at 386-2121.

294 MAINLAND AND OUT OF PROVINCE PROPERTIES

BUSINESS FOR SALE IN beautiful Cariboo Resort Area, excellent fishing, hunting. Summer and Winter Sports. Restaurant, 2 Bay Service Station & Pumps, 6 Rental Cabins, 4 permanent Trailer Pads, Campground, 1300 sq. ft. Home, on 5½ Acres Commercial Property, on busy Hwy near 100 Mile House. Price $159,500. Phone 112-395-2066 anytime.

BAHAMAS, ANDROS ISLAND. Treed lot in country club development with private beach. Only $4950, $1400 down, take over payments. Owner 656-4000, 656-2427.

MINI FARM (10 ACRES) large new house & profitable family run woodstove business on Van. Isle. $155,000. Reply Victoria Press Box 803.

Deaths and funerals

305 DEATHS and FUNERALS

ANDERSON—On January 5, 1979 at the Royal Jubilee Hospital, Sarah Jane L. G. Anderson aged 77 years of 3741 Saanich Rd., born in Scotland. Predeceased by her husband Andrew in 1962, she is survived by 2 daughters, Mrs. Kathleen Caser of Vancouver and Mrs. Drena Lee of Victoria; 4 sons, George Long of Victoria, Robert and Patrick of Vancouver and Colin in England; grandchildren, Sarah Lee and William Lee of Victoria also several other grandchildren in Vancouver and Scotland; sister, Mrs. Robina Baillie of Scotland; brothers, William Wallace of England, Colin, Robert and Alec Wallace in Scotland; numerous nieces and nephews.
Funeral service in the FAMILY CHAPEL of McCall Bros. on Tuesday, Jan. 9 at 2:15 p.m. followed by cremation. (Flowers gratefully declined. Donations, if desired, may be made to the Cancer Fund, 857 Caledonia Ave.)

DEMPSTER — Suddenly on January 4, 1979, in Victoria, B.C., James Thomas Dempster, aged 64 years, of 3988 Blenkinsop Road, a native son of Saanich. He is survived by his loving wife Hilda; his daughter, Mrs. Linda Kershaw of Victoria; two brothers, John of Pitt Meadows, B.C. and Bill of Richmond, B.C.
A private cremation will be held (McCall's). Flowers gratefully declined.

GOUGH — Suddenly in Kelowna, B.C. on January 3, 1979, Mr. Gerald Anthony Gough, aged 27 years, born November 23, 1951, in London, England. He leaves, at home, his loving wife Anita and son Jesse; his parents, Harry and Eve Gough of Victoria; two sisters, Sue and Pat; his grandparents, Mr. and Mrs. A. Quinsey, in England; three nieces and a number of aunts and uncles.
Funeral service in McCall Bros. Chapel, Johnson and Vancouver Streets, on Tuesday, January 9, at 1:15 p.m., with the Rev. F. W. Hayes officiating. Interment at Royal Oak Burial Park.

HIBBERSON — On January 5, 1979, in Victoria, B.C., Leonard Joseph Hibberson, aged 64 years, a native son of Victoria. He is survived by 2 brothers, George E. and Eric, both of Victoria; nieces and nephews. He was a member of the Uplands Golf Club.
A private family service, followed by cremation, will be held. (Flowers gratefully declined): McCall Bros. in charge of arrangements.

HOBBIS — Peacefully in hospital on January 3, 1979, Mrs. Hilda Eva Hobbis, age 81 years, born in Southsea, England, came to the Regina, Saskatchewan, area in 1912, and a resident of Glen Lake, B.C., for the past 37 years, late residence, 934 Page Avenue. Mrs. Hobbis was predeceased by her daughter, Mrs. Joyce Lamb, in 1974. She leaves her loving husband, William Parker Hobbis; five sons, Harold, Langford, B.C., Leonard, Saturna Island, B.C., Clifford, Nanaimo, B.C., Ronald, Victoria, B.C. and Wilfred, Langford, B.C.; three daughters, Mrs. A. (Norah) Low, Kamloops, B.C., Mrs. W. (Joan) Henderson, Langford, B.C., and Mrs. M. (Grace) Preston, Victoria, B.C.; 31 grandchildren; 24 great-grandchildren; nieces and nephews; one sister, Mrs. Norah Bell, Regina Beach, Saskatchewan. Mrs. Hobbis was active with The Salvation Army; past member of Carne Rebekah Lodge No. 45, Victoria, B.C.; past member of Happy Valley Women's Institute.
Service in the Sands Funeral Chapel of Heather, Colwood, B.C., on Monday, January 8, 1979, at 1:00 p.m., Capt. G. Cassell officiating. Interment at the Hatley Memorial Gardens, Colwood, B.C.
SANDS — COLWOOD

LEGGEAT — In Victoria, on January 3, 1979, Maureen Joan Leggeat (nee Crawford), aged 42 years, of 642 Admirals Road, born in Tisdale, Saskatchewan. She leaves her husband Matt; daughter Cindy Worthington of Toronto; her mother, Eileen Crawford of Victoria and a sister, Patricia Coulter of Toronto.
Funeral service in the Family Chapel of McCall Bros. on Tuesday, January 9, at 10:00 a.m. with the Rev. P. Ross officiating. (Flowers gratefully declined. Donations, if desired, may be made to the Capital Region Assn. for the Mentally Handicapped, 3861 Cedar Hill Cross Road, V8P2M7.)

LUPTON—In Victoria on January 5, 1979, Percy Reginald Lupton in his 84th year of 1111 Esquimalt Rd., born in Leeds, England, resident in Victoria since 1946. He is survived by 2 sons, Col. H. W. Lupton, Ret. of Kingston, Ont. and Reg Lupton at the residence; 3 daughters, Eva Brown of Ottawa, Helyn Newbury and Della Chapman of Toronto. He was a veteran of the R.C.M.P.
Funeral service in McCall Bros. Chapel, Johnson & Vancouver Sts. on Tuesday, Jan. 9 at 3:15 p.m. Interment at Royal Oak Burial Park.

MARTINSON — At home January 3, 1979, Arthur Henry beloved husband of Elizabeth Ellen Martinson of 404-1420 Beach Drive, Victoria and formerly a resident of North Vancouver for 65 years, aged 84. Survived also by one son Arthur Ralph, Honolulu, two daughters, Mrs. W. J. (Muriel) Tassie, Victoria and Mrs. W. B. (Verna) Benjamin, Duncan, eight grandchildren and one great grandson.
Funeral service Monday January 8, at 12 Noon in St. Andrews United Church, St. Georges and 10th. Street, North Vancouver. Rev. E. Rands officiating. Interment, family plot North Vancouver Cemetery. In lieu of flowers donations to the Arthur Martinson's Bursary Fund of St. Andrew's United Church or the Canadian Cancer Society would be appreciated. A memorial service will be held in the Chapel of Oak Bay United Church, Granite and Mitchell Streets in Victoria on Sunday January 7, at 3:00 p.m. Rev. W. VanDrutten officiating. Arrangements through the Memorial Society of B.C. and First Memorial Services Ltd.

RIDEWOOD — On January 3rd, 1979, at his residence, Mr. Thomas Henry Cecil Ridewood, beloved husband of Jennie Ridewood of 9904 Maple Street, Chemainus, aged 71 years. Mr. Ridewood had been associated with the furniture industry all over B.C. but mostly on the lower mainland. He was a member of Mission Lodge A.F. and A.M. and was Past First Principal of the Royal Arch Masons, a member and active worker for the United Church of Canada. Predeceased by his first wife Helen in 1973, Mr. Ridewood is survived by his wife Jennie, a son Reverend T. Ridewood of Chemainus, a daughter Mr. J. A. Atkinson (Mary) of Mill Bay, B.C., 7 grandchildren, a great granddaughter, a sister Mrs. Rose McKinley of Calgary.
Service for Mr. Ridewood will be held in the Chemainus United Church on Monday January 8, at 1:30 p.m. Interment in Chemainus Cemetary. Sands Funeral Chapel are in care of the arrangement.
SANDS — DUNCAN

Heavy are our hearts today,
Memory brings you back once more,
To the time when you were with us,
To the happy days of yore.

305 DEATHS and FUNERALS

PLAYFARE — January 3, 1979, Robert Playfare, aged 63 years, of Courtenay B.C. recently of Nanaimo. Survived by his Loving Wife Eva Maria, Courtenay, three sons, George of Courtenay, Richard of Bathurst, N.B. and Don of Nanaimo, one granddaughter.
Rev. D. Martin will officiate at service in Piercy's Funeral Chapel, Courtenay, Monday January 8, 1:30 p.m. Cremation will follow.

SCHAFFER—On January 5, 1979 at the Royal Jubilee Hospital, Linda Teresa Schaffer aged 28 years of 2757 Leigh Rd., beloved wife of Tony; mother of David and Jason. She is also survived by her loving parents, Mr. & Mrs. Kenneth Skelton of Victoria; 1 brother Bruce of Westminster, California; maternal grandmother, Mrs. Frances Arends of Victoria; paternal grandmother, Mrs. May Skelton of Calgary, Alta; her parents-in-law, Mr. & Mrs. Sam Bendlin of Fallbrook, California. She was employed with McGill & Orme as a technician.
Funeral service in McCall Bros. Chapel, Johnson & Vancouver Sts. on Tuesday, Jan. 9 at 11:00 a.m. Interment at Hatley Memorial Gardens. (Flowers gratefully declined. Donations, if desired, may be made to the Cancer Fund, 857 Caledonia Ave.)

SCHOP — Mona, on January 1, 1979. Mrs. Mona Schop of No. 122 Nor Garden, Apt. 2296 Henry Street, Sidney, B.C. Passed away at the age of 80 years. She is survived by her sisters, Mrs. Clara King of Esquimalt, B.C. and Mrs. Elizabeth Holmwood of Victoria, B.C., Three step-sons, Orville Schop of Vancouver, B.C., Herbert Schop of Prince Albert, Saskatchewan and Milton Schop of Victoria, B.C., numerous nieces and nephews, grandchildren and great grandchildren.
Funeral service will be held Tuesday January 9, at 1:00 p.m. in First Memorial Chapel, 4725 Falaise Drive. If friends so desire Memorials may be made to the Charity of donors choice. Arrangements through First Memorial Services Ltd.

HOW TO WRITE A GOOD CLASSIFIED ACTION AD

1—IT'S BEST to start your ad with the name of the article or service you have to offer. If you have an apartment, room, etc., for rent, or property for sale; start your ad with the location.

2—BE CLEAR. Readers respond more quickly and favorably by giving complete, definite information. Always include the price in your advertisement.

3—MAKE IT EASY for the reader-prospect to reach you. Always give your telephone number or your name and address. If you do not have regular hours, state a preferred time for the prospect to get in touch with you.

4—PLAY SAFE. You get the greatest reader attention by using consecutive insertions. A six-day order is best and costs less, and you can, of course, stop your ad as soon as you get the results you want. You pay only for the days your ad appeared. Lower yearly rates are available to those who wish to keep their services or products before the public.

5—PLACE YOURSELF in the reader's position and ask yourself what you want to know about your offer. The answer you give will make a good Want Ad.

6—GIVE YOUR PROSPECT every inducement you can with good copy. Classified action ad readers have the money and are already interested in buying the merchandise or service you have to offer; the details and information you give are the most important.

7—TO PLACE YOUR AD, call 386-2121, your direct line number to fast Want Ad action. A courteous, efficient advisor will be glad to help you word and place your order. And remember, Classified Action Ads afford you the most complete coverage. Telephones are open 8:00 a.m. to 6:00 p.m. Monday through Friday, 8:00 to 5:30 p.m. Saturday. Don't allow the reader to speculate.

309 IN MEMORIAM

MORRIS — In loving memory of a dear husband and father John Henry, who passed away January 6, 1977. RIP.
Gone, but not forgotten
Never shall your memory fade
Sweet thoughts will every linger,
Round the grave where you are laid.
—Sadly missed by his sorrowing family.

ROY- In loving memory of my dear wife and mother Agnes, who died Jan. 4, 1978.
We hold our tear
We speak her name
No one can know
The sorrow we share,
When the family meets
You're not there.
You left a place
No one can fill.
-Her loving husband, daughter, son and daughter-in-law.

SPEED — In loving memory of Dorothy Lillian, who passed away January 6, 1973.
When evening shades are falling
And we sit in quiet alone,
To our hearts there comes a longing
If she only could come home.
Friends may think we have forgotten
When at times they see us smile.
But they little know the heartache,
Our smiles hide all the while.
—Lovingly remembered and missed by Mon, Sisters and Brothers.

THEY SHALL GROW NOT OLD AS WE WHO ARE LEFT GROW OLD, AGE SHALL NOT WEARY THEM, NOR THE YEARS CONDEMN, AT THE GOING DOWN OF THE SUN, AND IN THE MORNING, WE WILL REMEMBER THEM
WITH GRATITUTE, SANDS.

Heavy are our hearts today,
Memory brings you back once more,
To the time when you were with us,
To the happy days of yore.

310 FUNERAL DIRECTORS

McCall's

PRIVATE CREMATION
DEMPSTER
Mr. James Thomas
TUESDAY
GOUGH
Mr. Gerald Anthony
1:15 p.m. FLORAL CHAPEL
TO BE ANNOUNCED
WILSON
Mrs. Gertrude
LEGGETT
Mrs. Maureen
HIBBERSON
Mr. Leonard
ANDERSON
Mrs. Sarah Jane
SCHAFFER
Mrs. Linda

McCALL BROS.
Funeral Chapels
1400 VANCOUVER STREET AT JOHNSON

For Funeral Information Phone 385-4465

Sands

COMMUNITY CHAPELS DEDICATED TO SERVING Vancouver Island Families

HERE WHEN YOU NEED US

Your Seven Community Chapels
VICTORIA 388-5155
SIDNEY 656-2932
COLWOOD 478-3821
DUNCAN 746-5212
LADYSMITH 245-2331
NANAIMO 753-2032

We Care About Vancouver Island Families

Sands

Hayward's (B.C. Funeral Co.)
Thomson & Irving

Funeral Chapels
1625 Quadra St.
386-3505

CUNNINGHAM FUNERAL CHAPEL
1155 FORT STREET
Phone 384-5512 or 384-8626
Offering dignified moderate service for all. Geo. S. Cunningham, owner, manager.

FIRST MEMORIAL SERVICES
Serving the Public and Exclusive Area. Undertakers for the Memorial Society of B.C. 658-5244.

311 MONUMENTALS

STEWART MONUMENTAL WORKS LTD.
ESTABLISHED 1896
Marble fireplace and tabletops.
1403 May St. 384-3452
Memorial of Dist

NOTICE OF APPLICATION FOR CHANGE OF NAME

NOTICE is hereby given that an application will be made to the Director of Vital Statistics for a change of name, pursuant to the provisions of the "Change of Name Act," by me: Susan Linda Goldwater, known as Susan Slatkoff of 1422 Wende Rd., Victoria, in the Province of British Columbia, as follows: To change my name from Susan Linda Goldwater, known as Susan Slatkoff to Susan Linda Slatkoff.

Dated this 26th day of December, A.D. 1978

S. Goldwater

NOTICE TO CREDITORS

IN THE MATTER of the Estate of NELLIE ZAHARIA late of the City of Victoria, in the Province of British Columbia, deceased.

ALL CLAIMS against the above Estate duly verified by statutory declaration and with particulars and valuation of security held, if any, must be sent to the undersigned before the 20th day of January, A.D. 1979.

REES, NEWSHAM & WEIR
Barristers and Solicitors
303 Investors Building
Saskatoon, Saskatchewan.
S7K 0C3
Solicitors for the Executor

IRENE MAY GILCHRIST, formerly of 102 - 2251 Cadboro Bay Road, Victoria, British Columbia, deceased

NOTICE TO CREDITORS

NOTICE IS HEREBY GIVEN that creditors and others having claims against the estate of the above deceased are hereby required to send them to the undersigned Executor at 1125 Douglas Street, Victoria, B.C. V8W 2V6, before the 3rd day of February, 1979, after which date the Executor will distribute the said estate among the parties entitled thereto having regard only to the claims of which it then has notice.

CANADA PERMANENT TRUST COMPANY
Executor
BY COX, TAYLOR,
BRYANT
Its Solicitors

NOTICE TO CREDITORS

Estate of the deceased: GEE: CLARA, late of #12 — 1780 Townley St., Victoria, B.C.
ARCHER: ELEANOR LUCINDA DUPLAT, late of 1320 Rockland Ave., Victoria, B.C.
MACDONALD: JOHN HECTOR, late of Sunny Terrace Rest Home, 2835 Colquitz Ave., Victoria, B.C.
WEINER: NORA ALBERTA PAGE, late of 1311 Point St., Victoria, B.C.

Creditors and others having claims against the said estate(s), are hereby required to send them duly verified to the PUBLIC TRUSTEE, 800 Hornby Street, Vancouver, B.C., V6Z 2C5, before January 29, 1979, after which date the assets of the said estate(s) will be distributed, having regard only to claims that have been received.

CLINTON W. FOOTE
PUBLIC TRUSTEE

NOTICE TO CREDITORS AND OTHERS

GWLADYS MAE JENKINS, DECEASED

Notice is hereby given that Creditors and others having claims against the Estate of Gwladys Mae Jenkins, Deceased, late of #309 — 606 Douglas Street, Victoria, B.C. are hereby required to send them duly verified to the undersigned Executor at #320 — 777 Broughton Street, Victoria, B.C. on or before the 2nd day of February, 1979, after which date the assets of the said Estate will be distributed, having regard only to claims that have been received.

Executor
KENNETH B. COX
Solicitor
DONALD J. MABLEY

NOTICE OF APPLICATION TO THE COMPTROLLER OF WATER RIGHTS UNDER THE WATER UTILITIES ACT AND THE ENERGY ACT

Notice is hereby given by GENEVA HOLDINGS LTD. that an application has been made to the Comptroller of Water Rights for a certificate of public convenience and necessity for the proposed construction and operation of a waterworks distribution system to serve residents in the area of Part of Lot 1, Section 7 Range 10, Shawnigan District, Plan 13341.

Any person wishing further information in connection with this application should apply directly to R. Hawkes, 990 Blansard St., Victoria, B.C.

Any objections to this application are to be forwarded to the Comptroller of Water Rights, Water Utilities Act, Parliament Buildings, Victoria, B.C., to be in his hands on or before January 21, 1979.

Geneva Holdings Ltd.
B. Gregory, P. Eng.

Transport Canada / Transports Canada

SEALED tender addressed to the undersigned at 739 West Hastings Street, Vancouver, B.C. V6C 1A2 marked, "Tender for the Operation and Management of Castlegar Airport, Castlegar, B.C." will be received up to 3:00 p.m. local time February 9th, 1979.

Tender documents may be obtained from the Regional Supply Officer, Room 410, 739 West Hastings St., Vancouver, B.C. V6C 1A2 on deposit of a certified cheque for $100.00 per set payable to the Receiver General for Canada. This deposit will be refunded upon return of the tender documents in good condition within thirty days after the date of the tender opening.

Castlegar airport presently processes approximately 80,000 passengers annually with daily jet service to Vancouver, Calgary and Penticton. The contract, which will be on a management fee basis, will have a term of three years, with the potential of two one year extensions.

The lowest or any tender not necessarily accepted.

F. B. WONG,
Regional
Supply Officer
Canadian Air
Transportation
Administration
Telephone: 666-1378
Telex: 04-54320

SHERIFF'S SALE

Under and by virtue of a Writ of Seizure and Sale against the goods and chattels of Island Coffee Service Ltd., purported to be 1974 Dodge Kari Van, Serial #C30BF4V033552

I have seized and will offer for sale by public auction at the Sheriff's compound 850 Burdett Ave., Victoria, B.C. on Friday, the 12th day of January, 1979, at the hour of 12:00 o'clock in the forenoon, all the right, title and interest the defendant has in the vehicle. The vehicle may be viewed at 850 Burdett Ave., between the hours of 8:30 a.m. and 4:30 p.m. Monday to Friday.

Terms of Sale: on a where is, as is basis, cash plus 5% Sales Tax.

For futher particulars apply to the office of the undersigned.

W. A. Lee
Sheriff
Vancouver Island
Region No. 1

Hygiene Ad Foes Impress

The Canadian Radio-television and Telecommunications Commission says it has become increasingly aware of growing public opposition to the broadcasting of commercial messages promoting feminine hygiene products on television.

It said Friday it received at recent hearings in Vancouver and Winnipeg 83,000 petitions, letters and coupons protesting such commercial messages.

It also has received an additional 1,200 letters and petitions from individuals, groups and organizations on the same topic over the last two months.

Ferries Stretch In Spring

Ferry schedules in the Gulf Islands will be upset this spring with three of the vessels heading to the shipyards for stretching.

The Mayne, Bowen and Powell River Queens head to Burrard Drydock in Vancouver to get new mid-sections that will add space for 20 more cars to their existing 50-car capacities.

Revised schedules are designed to cause as little inconvenience as possible, and in some cases will improve service during the refits, traffic manager Bill Bouchard said.

Beginning Jan. 8, the following ships will be on the Swartz Bay-Fulford Harbor run:

Queen of the islands — Jan. 8 to Feb. 19.

Saltspring Queen and Pender Queen — Feb. 19 to May 3.

Queen of the islands — May 3 to June 15.

Bouchard said the combined capacity of the Saltspring and Pender Queens more than matches that of a new stretched version at 76 cars.

BOYS FACE BOXCAR CHARGES

Charges are expected to be laid against two juvenile boys after a couple of CP Rail boxcars rolled down the track and blocked traffic on Fairview and Devonshire Roads for nearly an hour Friday afternoon.

Esquimalt police said the boxcars had been parked nearby on a slight incline and someone apparently removed the wheel blocks and released the brakes.

It marks the third time in a month CP Rail boxcars have been tampered with.

A police spokesman said two suspects, age 14 and 15, were picked up later Friday.

Charges of public mischief or offences under the Railway Act are pending, he said.

SHADOWY SHIP: Winter afternoons often bring a calm to Victoria's waterfront. Here a freighter steals through the fading light beyond the breakwall at Ogden Point while a tug nestles quietly beside the wharf in this silhouette study by *Times* photographer Bill Halkett.

Political Outcry on Grant To Carry Out Brain Study

Education Minister Pat McGeer's wife Edith should refuse $20,000 in research funds from the B.C. Lottery Foundation, an NDP spokesmen said Friday.

Mrs. McGeer is a brain researcher at the University of B.C. and was awarded the cash as part of $2.7 million in medical grants distributed from lottery returns.

But NDP MLA Eileen Dailly (Burnaby-North) said anyone remotely in the political sphere should be excluded from grants and cabinet ministers and their wives should refuse them.

Provincial secretary Hugh Curtis said many medical grants are larger than the one to Mrs. McGeer.

"I see no problem in her receiving one," Curtis said.

All the medical grants were approved by the Health Care Research Foundation, Curtis said.

The grants have been approved by cabinet but not yet distributed.

Mrs. McGeer's grant is for research in receptor binding studies, cancer and mental illness.

A number of unusual projects have been funded from lottery proceeds under the Special Events fund, including $250 to Castlegar resident Jim Chapman to take his frog to compete in a frog jumping contest in California.

Other grants went to baton twirlers, marching bands glee clubs and the Western Canada Billiards and Snooker Association.

Susan Shinn, of Olympia, Wash., received $1,000 for the purchase of Indian artifacts.

Many soccer, lacrosse and rugby teams including the University of Victoria team which has received several $2,500 grants over the past few years, have received grants.

The local (City of Gardens chapter) Sweet Adelines singing group received $4,500.

The Vancouver Poultry and Fancy Pigeon Association received $450.

Back in the medical field, Trevor Trust of the University of Victoria will receive a $20,000 grant to study campylobacter enteritis: incidence and analysis.

But Gail Bellward at the University of B.C. goes him one better with her $11,000 grant to study effects in utero and neonatal exposure of wistar rats to infinity-1-acetylmethadol (LAM) on androgen imprinting of the hepatic mixed function oxidases and other toxicological parameters.

LOGGING SEEN PARK THREAT

The Sierra Club claimed Friday the provincial cabinet is preparing to open the provincial parks system to logging.

Club spokesman Bob Nixon said the cabinet's environment and land use committee will decide within two weeks whether to allow logging in Bowron Lake Provincial Park, east of Barkerville.

Nixon warned the parks system will cease to exist within five years if logging is permitted in the park.

He said this would destroy B.C. as a supernatural province, kill the tourist industry and ensure the eventual collapse of the logging industry as the mainstay of the provincial economy.

But Jim Chabot, the minister in charge of parks, said the Siera Club charge is garbage and there is no truth to it

The minister said Bowron Lake park is a special problem because it contains a large area of timber blown down by high winds a few years ago.

PAYOFF PUZZLE

Correct Answers to Last Week's Puzzle

CLUES ACROSS

1. SKIM not swim. The vacationers would swim through the waves if bathing and SKIM across the waves if boating or waterskiing.
6. VANISHED not banished. They are not being seen, so VANISHED fits well. "Banished" is rather old-fashioned and has the air of being exiled.
7. WOOL not wood. Types of wood vary from soft to hard. WOOL on a sheep's back can go from thin to dense.
8. SLEEP not sheep. SLEEP is the more natural answer, since one can reasonably imagine a farm hand taking a nap in a field at some time. One would associate a **farmer** (or a shepherd, maybe) rather than a "farm hand" with the idea of having sheep.
11. LIEnot pie. A "very bad" LIE may indeed be distressing. A pie needs merely to be slightly tainted, or simply "bad," to upset the stomach; you just **wouldn't eat** a "very bad" pie.
12. HAVE not save. Whether or not they actively save mementos in the sense of collecting or preserving them, they HAVE them.
13. PANE not pans. The tone of the clue seems unsuitably optimistic for pans (the number of which tends to be imponderable anyway). A PANE of glass is more reasonable.
14. CAT not rat. The clue hints that this animal may be fussy normally, though "not all **that**" much so when hungry. However, a rat is never fussy **at all.**
21. HANDLE not candle. HANDLEs may be horizontal, oblique, etc., vertical ones being "common enough." Vertical is **the normal** position for candles.
23. CELLO not hello. A musical instrument is very aptly regarded as something one "hears." "Hello" is hardly more apt than innumerable other common words; also, it can just as well be viewed as something one **says.**
24. SLIGHT not blight or flight. A SLIGHT or insult links up best with the nature of the clue; a man may be **made to pay** dearly for a SLIGHT. A flight can simply be expensive in an ordinary literal sense. A blight is an affliction.

CLUES DOWN

1. SNOW not show. To practical intents, SNOW is more or less brilliantly white — perhaps sufficiently so to be found dazzling. It is enough to suppose that a theatrical show **may** be **brilliant,** but hardly "found" dazzling; it is merely so described as a term of enthusiasm.
2. INSOLENT not indolent. The clue suits something certain youths **do purposely,** such as be INSOLENT, or to **dodge work** (as distinct from merely **being** indolent or disinclined to work).
3. VAST not past. The clue's reference to "all" the efforts over "many" years seems to have VAST quantity in mind. In the context given, "past" is a duplication.
9. LAPS not yaps. The idea that a dog may LAP more **eagerly** than usual, as when thirsty, is fully apt; but why suppose that a dog yaps with "eagerness," rather than out of excitement, say?
10. SONG not gong. It is SONG (protracted singing), rather than a transient gong, that is apt to "irritate."
18. DELL not well. A DELL is just the sort of place in which a brook or stream, etc., "should" come as "no great surprise." A well is a typical **source** of water, which **cannot** come as **any** surprise.

Late Push Moves USC Over $28,000

Last-minute donations have pushed the *Times'* Unitarian Service Committee drive over the $28,000 mark and officials hope to reach $30,000. Latest donors:

Brought forward	$23,776.48
John Tyre	12.00
G. H. Kelly	50.00
Gloria Orr	10.00
H. M. Beattie	2.00
M. Buckley	2.00
Ella Boyd	5.00
Anne Curts	25.00
C. W. Kaehn	10.00
E. Mummery	2.00
D. B. Lewis	5.00
E. A. B.	5.00
Muriel Peterson	100.00
The Granchildren	100.00
All-Temp Refrigeration	60.00
Trevor Jones	15.00
Mrs. P. Chadwick	25.00
Connie Higgins	35.00
Kathleen Johnson	5.00
W. Bullows	5.00
James McKnight	2.00
Elizabeth White	15.00
Anon.	5.00
Mrs. C. Ross	10.00
E. K. Cook	30.00
I. A. Bowen	20.00
R. L. Spooner	30.00
L. Shields	20.00
Anon.	31.00
Joe Dorscher	15.00
B. Heint	10.00
C. E. Bennett	5.00
Leslie Dash	5.00
Murray Macdonald	5.00
P. Ament	4.00
John Schibli	40.00
R. H. Strickland	100.00
Anon	25.00
Anon.	100.00
Anon.	20.00
Ian and Susan Farmer	6.50
David Brown	20.00
H and A. Vanderpol	25.00
M. McFadden	10.00
D. Faeley	10.00
R. H. Morrison	25.00
A Friend	2.00
M. F. M.	100.00
George Duncan	20.00
Dorothy Taylor	2.00
Leonore Robertson	5.00
T. F. Cumming	20.00
Claire Leblanc	10.00
Mrs. Jean Pepper	10.00
S. Foreman	15.00
William Lewis	5.00
V. J. Marshall	10.00
Anon.	5.00
Anon.	5.00
Mrs. A. Apoor	20.00
E. Tanner	25.00
)non.	30.00
Anon.	25.00
Anon.	10.00
Anon.	10.00
Anon.	25.00
Mrs. N. M. Jones	5.00
Anon.	20.00
Anon.	40.00
Vurt Calveneau	2.00
Anon.	5.00
Anon.	10.00
Anon.	30.00
Donald Nick Boyd	5.00
H. M. B.	5.00
Anon.	5.00
Anon	25.00
Cara Smith	25.00
In memory of Shirley	15.00
Anon.	10.00
Anon.	25.00
Anon.	25.00
Mr. D. Prezeau	15.00
Anon.	10.00
Anon.	20.00
Anon	100.00
Mrs. R. Dickson	25.00
Mrs. B. Palin	50.00
Anon.	10.00
Mrs. R. McDermott	50.00
Anon.	25.00
Anon.	9.00
Anon.	20.00
Anon.	15.00
Anon.	10.00
E. P. Gillspie	50.00
Anon.	25.00
Anon.	25.00
Anon.	20.00
Anon.	5.00
Anon.	15.00
E. Kurth	65.00
Div. 5, Sir James Douglas School	30.00
B. Kurth	50.00
D. and J. Smith	50.00
Anon.	25.00
Anon.	5.00
H. Inman	5.00
Anon.	10.00
Mr. and Mrs. D. C. Larter	20.00
In loving memory of dear sister and father	150.00
In loving memory of dear husband and daughter	150.00
Anon.	5.00
Anon.	25.00
Anon.	200.00
Anon.	25.00
Anon.	50.00
Anon.	50.00
Anon.	50.00
Anon.	30.00
Anon.	5.00
Anon.	10.00
Anon.	10.00
Anon.	10.00
Anon.	5.00
Anon.	100.00
Anon.	20.00
Anon.	10.00
Anon.	5.00
Anon.	5.00
H. Checkweck	5.00
Anon.	20.00
Mrs. R. Maguson	5.00
Anon.	100.00
Laurie Wallace	10.00
Anon.	5.00
Karen Tebbut and friends	27.50
Anon.	10.00
Mr. H. R. Matthews	10.00
Anon.	5.00
Anon.	25.00
Mr. K. Dehozanne	10.00
J. H. Gibbons	10.00
Mrs. G. M. Wilkins	25.00
J. Gannett	15.00
G. Ransford	20.00
Anon.	2.00
Anon.	50.00
Mrs. D. B. White	50.00
Capital City Travel	200.00
C. Carmichael	500.00
Total	$28,377.48

Air Canada Relents On Surgery

Air Canada relaxed its stringent charter-class airfare regulations Friday to extend a Victoria family's visit because an eight-week-old boy required emergency neurosurgery.

Jim and Lynda McNabb arranged last June to fly to London, Ont., for a Christmas visit with Mrs. McNabb's parents.

Terms of their charter tickets, which cost $246 apiece for the McNabbs and their three-year-old son, Jamie, specified that they were to return Friday. The couple's other son, Matthew, two months, travelled free.

During the visit, however, Matthew's skull began fusing prematurely, forcing his brain to protrude at the forehead and base of the skull.

Dr. A. L. Amacher at War Memorial Children's Hospital performed an operation, severing Matthew's skull and inserting strips of plastic to stop the fusion until Matthew is about 18 months old, the age babies' brains stop growing.

Earlier this week, Mrs. McNabb took her tickets, a doctor's letter and Matthew to an Air Canada ticket agent, who refused to reschedule the departure.

"I was told that in order to change the dates, I would have to pay an extra $176 each for Jim and myself and $38 for Jamie," she said.

However, the airline later relented.

CIMENTS LAFARGE QUEBEC LTEE
LAFARGE CEMENT QUEBEC LTD.
(Incorporated under the laws of Canada)

NOTICE OF MEETING OF HOLDERS OF 6¾% SECURED SINKING FUND DEBENTURES — SERIES "A"

Notice is hereby given that a meeting of the holders of the 6¾% Secured Sinking Fund Debentures, Series "A" (the "Debentures") of Ciments Lafarge Quebec Ltee — Lafarge Cement Quebec Ltd. (the "Company") issued under a Trust Deed of Hypothec, Mortgage, Pledge, Charge, Cession and Transfer dated as of February 15, 1966 (the "Trust Deed") made beween the Company and Trust General du Canada, as trustee (the "Trustee") will be held at The Royal Bank of Canada Auditorium, Mezzanine 2, 1 Place Ville Marie, Montreal, (Quebec), on the 1st day of February, 1979, at 10 A.M. for the purpose of considering and if deemed advisable adopting, in connection with and subject to completion of a proposed amalgamation of the Company with its parent company, CIMENTS CANADA LAFARGE LTEE — CANADA CEMENT LAFARGE LTD. (the "Parent"), a special resolution authorizing the following:—

1. upon the amalgamation of the Company and the Parent becoming effective and in conformity with Section 87(6) of the Income Tax Act of Canada, the holders of the Debentures shall surrender such Debentures for cancellation in exchange for the issue to them of a like principal amount of 7½% unsecured sinking fund debentures (having a sinking fund of 5% annually of principal amount outstanding) of the amalgamated corporation maturing February 15, 1988;
2. waiver of the requirements of Article XIII of the Trust Deed in respect of said amalgamation and instructing of the Trustee to govern itself accordingly;
3. instructing the Trustee to grant full mainlevee of the specific and floating charges of the Trust Deed concurrently with the effective date of said amalgamation; and
4. agreeing that other subsidiaries of the Parent may be included in said amalgamation should the Parent so elect.

Each holder of registered Debentures will receive an advance copy of the proposed special resolution with his copy of this notice. Each holder of unregistered Debentures may obtain an advance copy thereof on application at the Corporate Trusts Department of Trust General du Canada, 10 St. James Street West, Montreal, Quebec H2Y 1L4. Each Debentureholder and each proxy for a Debentureholder who attends the meeting will receive, upon registering, a copy of said proposed special resolution.

This notice is given pursuant to the provisions of the Trust Deed to the intent that every special resolution adopted at the meeting or any adjournment thereof shall, if adopted in accordance with the provisions contained thereunder, be binding upon all the Debentureholders and upon each and every Debentureholder whether present or absent and that the Trustee shall be bound to give effect thereto accordingly.

Pursuant to the provisions of the Trust Deed and regulations made by the Trustee thereunder:

1. Each registered holder of Debentures may attend in person and vote or may be instrument in writing duly signed appoint any person as proxy to be present and to vote for him at such meeting and at any adjournment thereof;
2. Each holder of unregistered Debentures who desires to be present and vote at the meeting or any adjourment thereof may do so upon producing his Debentures at the meeting. Each holder of unregistered Debentures desiring to be present and vote in person or by proxy at the meeting without producing his Debentures may deposit the unregistered Debentures with any bank or trust company or any other company or person satisfactory to the Trustee, and receive in exchange a deposit certificate, in terms satisfactory to the Trustee, which certificate will entitle the holder named therein to be present and vote at such meeting and any adjournment thereof and to appoint proxies to represent him and vote for him at any such meeting and at any adjournment thereof, in the same way as if the person so present and voting either personally or by proxy was the actual bearer of the Debentures in respect of which such certificate was issued and such Debentures shall be conclusively deemed to be held as so certified. Debentures so deposit will be returned on demand after the said meeting or any adjournment thereof.
3. A proxy need not be a Debentureholder.
4. The company will pay the reasonable charges of any bank, trust company or other depositary accepting Debentures for deposit.
5. A proxy should not be given in favour of the Trustee, Trust General du Canada.

Forms of deposit certificates for unregistered Debentures and of instruments of proxy with general instructions may be obtained on applicaiton at the Corporate Trusts Department of Trust General du Canada, 10 St. James Street West, Montreal, Quebec H2Y 1L4.

Dated at Montreal, this 5th day of January, 1979.

TRUST GENERAL DU CANADA
Trustee

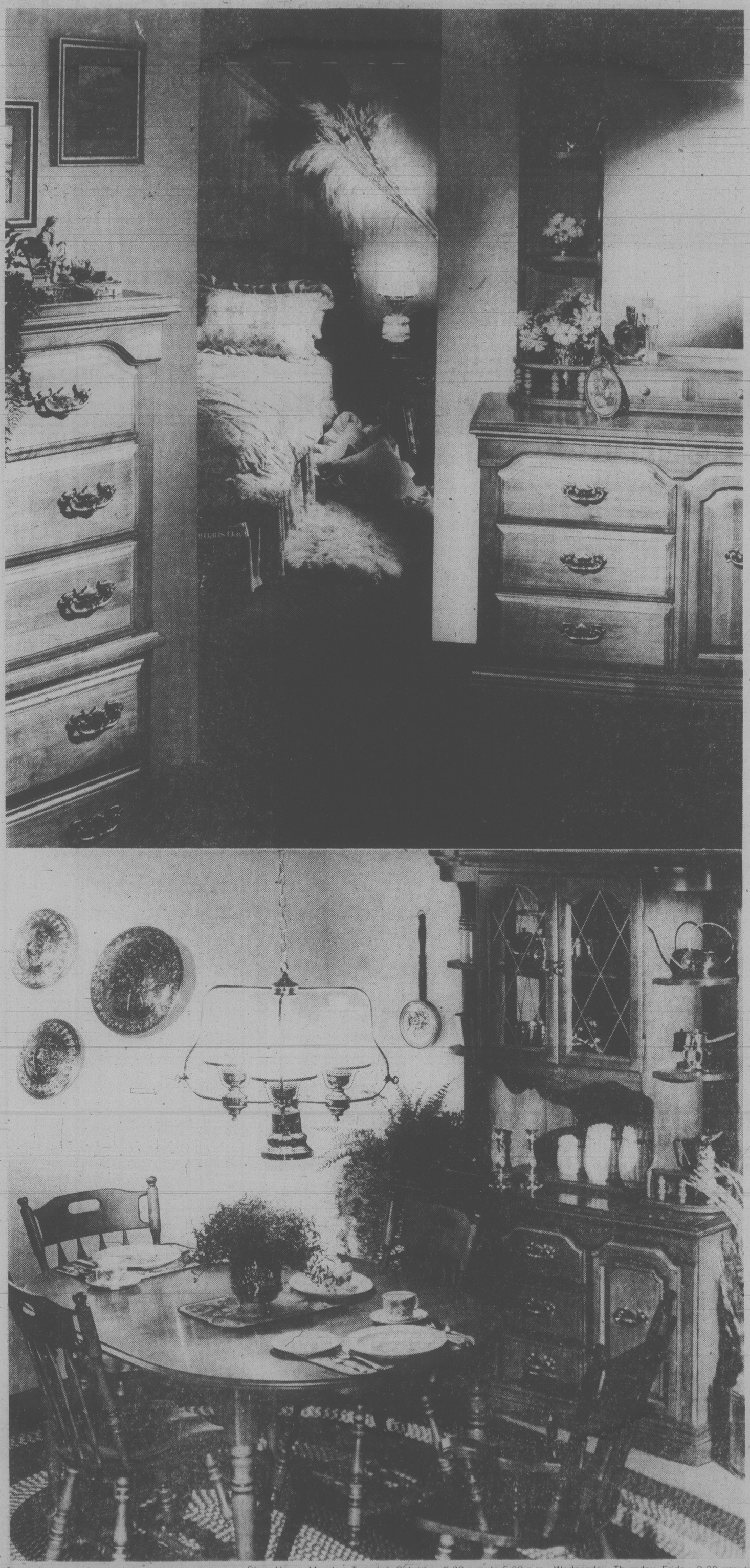

Relax in Kroehler's "Country Casual" bedroom suite. A handsome 4-pce. maple set —all at this great sale price!

1,299.99

Constructed of maple solids and veneers in Amberlite maple finish. Cases are fully dustproofed. The 4-pce. set includes: Cannonball headboard (4/6 to 5/0); master triple dresser (60x19x32½"); 5-drawer chest-on-chest (34x19x49"); plus a bookcase mirror (50x44" over-all). Pieces also sold separately.

Headboard	179.99
Chest	360.00
Dresser	430.00
Mirror	330.00
Night table (22x15x29" H)	189.99

Dine "Country Casual." The easy style of Kroehler's 7-pce. suite, now on sale.

1,799.99

Ease into this attractive maple solid and veneer dining suite. Amberlite finish. The oval table (42x64") with 2 leaves extends to 88". Buffet (50x19x32") has 3 drawers, 2 doors; hutch (50x14x44") with 2 glass doors plus inside light. Sold as set or separately.

Oval table	399.99
Buffet	420.00
Hutch	450.00
Lance back side chairs, ea	130.00
Lance back armchairs, ea	140.00

Fine Furniture, 2nd Floor, Home Furnishings Building.

Also available at or through Eaton's Duncan.

EATON'S
HOME SALE

Store Hours: Monday, Tuesday, Saturday, 9:30 a.m. to 5:30 p.m. Wednesday, Thursday, Friday, 9:30 a.m. to 9:00 p.m.

Tonight: Clear and Cold
Sunday: Sunny

Victoria Times

WEEKEND EDITION
30 cents

95th YEAR, No. 174 ★ ★ ★ VICTORIA, BRITISH COLUMBIA, SATURDAY, JANUARY 6, 1979 ★ ★ ★ 15 CENTS DAILY, 30 CENTS SATURDAY

MAJOR BUILDUP ON VIET BORDER

Peking Massing Forces

Times News Services Post

WASHINGTON — China has moved major military forces toward its border with Vietnam during the past several days, according to intelligence reports reaching Washington. The troop movements are believed to be a reaction to Vietnam's drive inside Cambodia, raising concern among officials here that the Indochinese conflict could spread to major powers.

The Chinese buildup is reported to involve large numbers of troops, supplies of ammunition and redeployment of fighter planes and bombers to positions close to the Vietnam border. The movements were described as rapid as well as highly unusual.

U.S. officials said they do not know what China intends to do with the forces. There was some speculation that the movements may be intended as a warning to Vietnam rather than positioning for an actual strike against the Hanoi regime.

Meanwhile, Cambodia said today that heavy fighting was still raging in the northeastern and eastern third of the country which Vietnamese-backed rebels already claim they control.

In related developments:

— The United States called on of Vietnam today to withdraw its troops from occupied areas of war-torn Cambodia.

"Although we don't like the Pol Pot regime, we are not sure any new regime would be better for the Cambodian people," Robert Oakley, deputy assistant secretary of state for east Asian affairs told a news conference in Bangkok.

— Prince Norodom Sihanouk, 56, former Cambodian chief of state, arrived in Peking from his embattled homeland, having left the Cambodian capital of Phnom Penh today during a general evacuation of diplomats.

See CHINA page 2

LANCTOT FLIES TO MONTREAL

PARIS (UPC) - Jacques Lanctot, one of five persons wanted in the 1970 kidnapping of British Diplomat James Cross, ended his eight-year exile today and flew to Montreal to face charges.

Lanctot, accompanied by his wife Suzanne and their three children, left on Air Canada flight 871 from Charles de Gaulle airport at Roissy.

Canadian embassy officials said Lanctot appeared at the embassy Friday and said he was weary of life in exile and wanted to go home. He was issued a temporary passport valid until Sunday, "just for the trip," an official said.

Since 1970, Lanctot and his family have lived in Cuba, Algeria and France.

Lanctot followed across the Atlantic two other suspects in the Cross abduction Oct. 6, 1970. His sister, Louise, and brother-in-law, Jacques Cossette-Trudel, flew home to Montreal Dec. 13 also to face charges in the kidnapping.

Lanctot's surrender leaves only Marc Carbonneau and Yves Langlois as the only suspects in the kidnapping still free. The two are living in Paris.

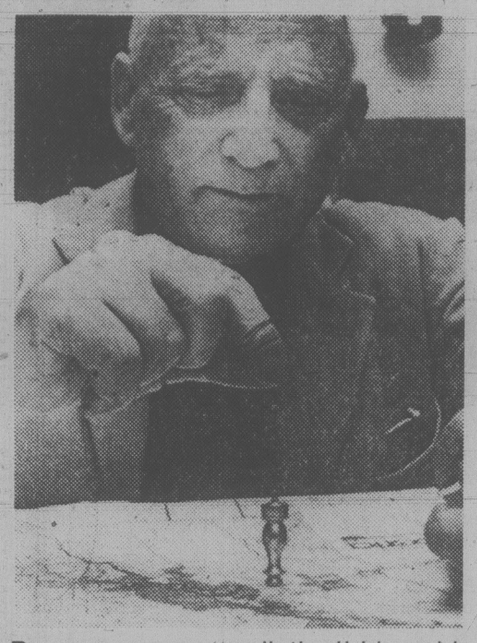

Benz says map "radiation" his guide

VICTIMS ALIVE, SAYS PSYCHIC

EDMONTON (CP) — An Edmonton psychic says he knows the location of a light plane that went missing Christmas Eve.

Edmond Benz, the second psychic to help in the search, said Friday that the four persons aboard are alive but that two are seriously injured.

"No one could find the plane so I decided to help out," said Benz, a retired hydrotherapist.

The missing craft, a Cessna 185, disappeared on a flight from Red Deer, Alta., to Kamloops.

Benz said the plane is on a small peninsula jutting into the southern portion of the Lyell Glacier in Banff National Park, west of Calgary.

Both Benz and an unidentified Toronto woman, who also purports to have psychic abilities, singled out the park as the location of the downed plane.

But Maj. Vic Keating of Canadian Forces search and rescue and co-ordination centre said Friday that the area singled out by the Toronto woman was thoroughly checked and nothing was found.

Benz said that pilot Art Underwood is seriously injured and has three broken ribs, a broken right arm and a fractured left thigh bone.

He said passenger Chet Talbott, 60, was also seriously injured and that Betty Talbott, Chet's wife, had an injured left arm. Their son, Sheldon, was in good condition, Benz said.

Searchmaster Capt. Gordon Speirs said the park area would be searched again.

"The area will be covered again because it is in the prime search area, not because the psychics say they're there," Speirs said Friday.

Union Leaders Sizzling Over Section 11

Trade union leaders angrily denounced Friday the Socred government's proclamation of sections of a bill that would limit the right to strike.

Section 11 of Bill 46 was proclaimed by an order in council and published without comment Friday.

It brings more than 100,000 workers in 20 different unions under the Essential Services Disputes Act and limits the right of unions to strike by allowing the government to enforce a 104-day cooling off period.

"It is a concerted attack and a vindictive one. I think we're into the whole confrontation scene right now," B.C. Federation of Labor president Jim Kinnaird said.

John Shields, president of the Victoria Labor Council, said he is not surprised by the move.

He said the proclamation of section 11 is no doubt tied in with Finance Minister Evan Wolfe's announcement earlier this week that municipalities will be limited to a five-per-cent increase in their budgets.

Shields said municipal officials obviously put it to the government that they couldn't slap such a restriction on their employees' wage increases without some clout.

If municipal employees wages are to be restricted the government and the municipalities "have to have access to all the guns in the arsenal," he said.

But Shields warned the government is only buying trouble with the move and he added he doesn't expect this to be the last anti-labor shot from the Socred administration.

NDP spokesmen described the government move as deceitful and proof that the Socreds lack both scruples and morals.

Former NDP labor minister Bill King said it is clear the government's motives all along were ulterior.

"It goes hand in glove with the imposition of the five per cent restrictions on municipal and regional budgets," King said.

NDP labor critic Karen Sanford said Labor Minister Allan Williams should be fired.

"The minister has obviously knuckled under to the hard-liners in cabinet and has shown again he is a weak minister," Sanford said.

When the bill was passed last month, Williams said section 11 might never be proclaimed.

"It was a surprise because Williams had stated quite clearly there would be an exhaustive study. And then out of the blue they proclaim it," Kinnaird said.

Organized labor had reacted angrily when the bill was introduced last month.

The labor federation has promised a series of demonstrations throughout the province to fight the legislation.

The bill was introduced last month during an emergency session of the legislature to put an end to a West Kootenay school strike-lockout.

John Fryer, general secretary of the B.C. Government Employees Union, said he is disturbed that the Socred government appears "hell bent on confrontation" with the labor movement.

He said he is particularly distressed by Williams because, Fryer said, the minister went contrary to his word.

Fryer said Williams took great pains to reassure the opposition that section 11 would only be proclaimed if it was needed.

Fryer said he doesn't know why the government went back on its word and decided to proclaim the section now.

See UNION page 2

Angela Sheremeta says she'll defy next census, too

Census Challenger Off on Technicality

MAPLE RIDGE (CP) — A 38-year-old Maple Ridge woman was found not guilty Friday in provincial court of failing to complete her 1976 federal census form but the judge said he was not ruling on the government's invasion into her privacy.

Judge Lorne Clare ruled that Statistics Canada did not prove Angela Sheremeta had failed to complete the long census form "to the best of her knowledge and belief."

Court was told that Mrs. Sheremeta had provided only her name, address and the number of occupants in her home to a census taker and refused to answer other questions.

She argued that the census was a serious attempt by the federal government to threaten her personal freedom and privacy.

Judge Clare said he was ruling only on the evidence in the case and not on the constitutionality of the Statistics Act, the invasion of Mrs. Sheremeta's privacy or the supremacy of individual rights over government actions.

Mrs. Sheremeta said in an interview after the ruling that although she was found not guilty on a technicality, her case has been made. She added that she was prepared to go to court again over the issue during the next census.

Puzzle Answer
On Page 51

M-B Shares Take Off After Takeover Rumor

USC DRIVE AT $28,000

Last-minute contributions to this year's Unitarian Services Committee fund drive have pushed the total just over the $28,000 mark and with some donations still coming in, and others hopefully in the works, fund reach the $30,000 mark.

Contributions still are needed but the *Times*, which again this year helped support the drive, asks donors now to mail their cheques or money orders to the Unitarian Services Committee, 51 Sparks Street, Ottawa.

On page 51 of today's *Times*, there is a list of donors. A final list will be published next week.

MacMillan-Bloedel shares were among the hottest issues on the Vancouver Stock Exchange Friday after Victoria NDP MLA Charles Barber said the provincial government plans to buy 20 per cent of the company's common shares for $30 each.

Premier Bill Bennett has protested Barber's remarks but has not denied them.

Barber said he got the 20 per cent figure from two diferent sources.

"One said the government was planning on it and the other said it was going ahead," Barber said.

About 68,000 shares of MacMillan Bloedel were traded Friday at between $25.25 and $25.50.

Previous take-over offers have valued it at about $30 per share.

"Until he (Bennett) issues a flat no, I'm sticking," Barber said.

A spokesmen for the premier's office said Bennett will not comment further.

Barber said the government will buy MacBlo stock through middlemen and then turn the shares over to a provincial Crown corporation, which would publicly issue its own shares.

The plan would be aimed at stopping a bid by Canadian Pacific Investments Ltd. (CPI) to take over the B.C. forest giant and maintaining ownership of the company in the province.

Forestry expert Dr. Peter Pearse, who authored a weighty report on the Royal Commission on Forest Resources in B.C. two years ago, said he is reluctant to

See M-B page 2

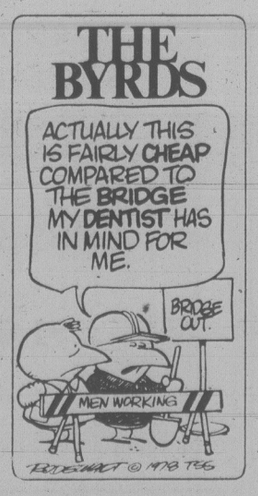

Air Inspectors Strike Illegal

OTTAWA (CP) — A strike by federal aircraft inspectors has been declared illegal by the Public Service Staff Relations Board.

Union leader Ed Jensen said he was unhappy with the decision, announced today. But he had earlier indicated the 400 members of the aircraft operations group would abide by the board's ruling.

The strike started Friday morning and the government moved quickly to have it declared illegal.

"It seems to be the attitude of the employer to . . . take advantage of all legislation to put down the public service as much as possible," said Jensen.

At the outset of the board hearing Friday, Jensen said the employees, members of the new Canadian Union of Professional and Technical Employees, "are law-abiding citizens."

Government lawyer Robert Cousineau had argued that the employees were not in a legal strike position because they had switched unions.

He told the board the group was in a legal position to strike under its old union, the Professional Institute of the Public Service of Canada. But there was nothing in the Public Service Staff Relations Act which allowed the new union to pick up the strike right gained in negotiations by the previous union.

Jensen said his union, certified as the bargaining agent for the employees last summer, will continue with negotiations "to achieve a favorable resolution."

ON THE INSIDE

CUPW Bosses Boiling

Angry postal union officials walked out of a meeting with Postmaster-General Gilles Lamontagne Friday. Page 2.

Shah Gives Blessing

Irananian Prime Minister-designate Shahpour Bakhtiar's new civilian government was endorsed today by Shah Mohammad Reza Pahlavi. Page 3.

Poster Breaks New Ground

A signed poster pasted on Peking's Hsi Tan Democracy Wall today advertised new human rights group and urged specific reforms. Page 3.

Trade Competition

New diplomatic relations between China and the United States will mean keener export competition between Canadians and Americans, Trade and Commerce Minister Jack Horner predicts. Page 8

Sniper Hits Buses

Two buses arrived in Montreal under police escort Friday after being shot at by a lone gunman on a remote stretch of highway in northwestern Quebec. Page 10.

Soviets Assured

The four leaders of the Western alliance conluded the Guadeloupe summit today by appealing to Russia not to fear normalization of China-U.S. relations. Page 17

INDEX

Births	39	Entertainment	34, 35
Chess	26	Family	27-30
Church	24, 25	Finance	6, 7
Classified	39-49	Gardening	31
Comics	36	Sports	14, 15
Deaths	49	Travel	20-23

Loto Winners on Page 2

Chinese Pill for Men Studied in U.S.

ANN ARBOR, Mich. (AP) — American fertility experts are evaluating a Chinese claim that they have put into use the first safe and effective birth control pill for men.

The U.S. researchers warned, however, that it might be premature to consider the development a birth control breakthrough.

The Chinese method described Friday reportedly is 99.8 per cent effective, does not interfere with sex and has no serious side effects.

The pill, called gossypol, is derived from seeds and other parts of the cotton plant, the report said, and works by preventing the formation of sperm.

Men take it daily for three months, and then take a maintenance doseage if they wish to remain infertile. Fertility can be restored within a year after a man stops taking the pills, the report said.

The pill has been available in clinics and health centres in China for more than six months, but Chinese doctors have said it is too soon to estimate the rate of acceptance.

One doctor, Pan Jun Din of the Hsin Hua commune, told U.S. family planning experts who toured China for three weeks in November: "The men are not very enthusiastic yet."

The family planning experts reported on the Chinese work in Friday's *Ann Arbor News*.

"There are many unknowns about gossypol," said Dr. Sheldon Segal, director of population sciences for the Rockefeller Foundation in New York.

"Animal studies have shown a cumulative toxicity. However, the Chinese may have been successful in purifying the substance to eliminate that."

Dr. Stanley Kaplan, a pharmacologist with the drug firm Hoffmann-La Roche Inc. of Nutley, N.J., said he discussed the drug with Chinese researchers who extracted it and with urologists who tested it.

"It sounded scientifically solid and the Chinese appear optimistic," he said.

Dr. Judith Tyson, medical director of Vermont Planned Parenthood, said she was told the Chinese developed the pill from ancient herbal folk medicine.

"From what we heard, it sounds safe, simple and highly effective," she said, "but so did the pill (for women) at first, so I have a healthy skepticism."

New Problems Arise As Heroin Use Dips

The battle against heroin addiction in B.C. is far from over but there are indications of a sharp decline in the use of the drug even as the government's health entry plan for addicts gets under way.

And while that may seem good news, it is giving rise to a host of new problems as many former heroin addicts are apparently switching to other drugs.

The shift in drug-taking patterns is causing concern both to pharmacists — who fear an increase in breakins and robberies — and to doctors who are being cautioned to be wary of double doctoring — instances where persons get multiple perscriptions by fraudulent means.

The number of heroin users in Greater Victoria has dwindled to the lowest in nearly a decade.

The reason: the supply of the drug has dried up, the result of several major police drug busts in Vancouver and Victoria in recent years.

Dr. Mark Fisher, medical officer for the Victoria Methadone Clinic, estimates there are only about 50 current users in Victoria.

By DEREK SIDENIUS
Times Staff

Sgt. Bob Hawkes, head of the RCMP drug squad puts the number higher. About 100 is his guess.

Either way the decline is spectacular. Five years ago, Hawkes says, there were between 500 to 600 regular users on the streets here. In 1967 there were about a dozen.

The credit for the decline belongs mainly to the Greater Vancouver and Victoria police drug squads.

Recent police seizures and arrests have dealt a devastating blow to the illicit trade.

Trafficking on the Island, for instance, has been reduced to a trickle ever since a major heroin ring was broken in Nanaimo three years ago.

What gets through is of poor quality — three per cent heroin is not uncommon — and extremely expensive — as much as $45 to $50 a cap. Three years ago a cap sold for $20 on the street here and contained at least 20 per cent heroin.

"There are days now when there is no heroin in town, none," Hawkes says.

To get a measure of how tight the supply has become, drug officers failed to find a single cap on the streets anywhere in Vancouver over a three-week period last fall.

"It's become much tougher to be an addict in B.C.," says Fisher.

He notes addicts are reacting to the shortages and high costs by turning to other drugs, notably alcohol and perscription medications.

Says Fisher: "In Victoria now I'd say the primary problem in drugs is barbituates."

He says addicts have been able to make the switch largely because the quality of heroin has been so low. They haven't developed as strong a habit. As a consequence they are able to accept other psychoactive drug substitutes.

And that is causing concern to pharmacists.

"I think we can anticipate more breakins in the future," says Jim Swanson, pharmacist at the United Pharmacy in Colwood.

"It's well known 100 per cent of the heroin addicts can maintain themselves on other drugs. The question is where do they get the drugs? They got to get them from somewhere, either through illicit sources such as forgery, robbery or breakins, or through a doctor's perscription."

He says the B.C. Pharmacists Association is examining ways of increasing security in dispensaries.

"Unless we start taking extra precautions now we are going to have a real problem getting insurance," he says.

However, Swanson says pharmacists are faced with a strange dilemma. If they concentrate on bars and alarms to stave off breakins after hours, they run the risk of having addicts walk through the door during the daytime with a gun in their hands.

One alternative is to arm stores with hidden cameras and silent alarms, making security less obvious.

Another is to remove all drug-abuse medications from pharmacies and dispense them instead from a central repository. Such an approach is being tried in some parts of the U.S.

Ironically the changeover to other drugs is partly the drug trafficker's own making. Heroin has been diluted to the limit solely so bigger profits can be realized.

Fisher does not believe heroin addiction will ever return to its old level unless the quality is reinstated.

Hawkes, however, says it is not the case of a trader having to improve his product to attract back customers.

He says traffickers are interested in only one thing — profits.

Right now heroin isn't as big a profit-maker as, say, cocaine, and so traffickers aren't as keenly involved in building up the heroin trade as they are cocaine.

If heroin comes back, look out, he says. We'll see a whole new generation of addicts.

The government's treatment plan hopes to forestall that from happening.

While the move is generally welcomed by police and medical professionals, there are some who feel the treatment plan is doomed to failure because its scope is too restricted.

"To be really effective a plan like this should be based on a continental decision," a Victoria physician said.

There are some who feel also that the plan will fail because addicts will simply move to another province.

But so far there's no indication of this happening.

Leonard Blumenthal, assistant chairman of the Alberta Alcohol and Drug Commission in Edmonton says that out of the 70 to 75 addicts known to the Alberta ADC, only about 11 came from B.C., and of those, six arrived during the Commonwealth Games. None appear to have made the move to escape treatment in B.C.

Blumenthal also notes there has been no increase in the number of addicts on the voluntary methadone program. Indeed just the reserse is occurring. Five years ago there were about 170 addicts taking methadone treatment in Edmonton; now there are less than 30, about the same number as currently receiving treatment in Victoria.

"There is a clear indication heroin is on the decline everywhere in North America. It's a natural decrease, like a spontaneous remission," he says.

He says B.C.'s treatment plan is being watched with considerable interest in Alberta.

Rather than causing addicts to leave, he believes the opposite might occur.

"If the plan works well we might just see all the addicts coming out to B.C. to get the cure."

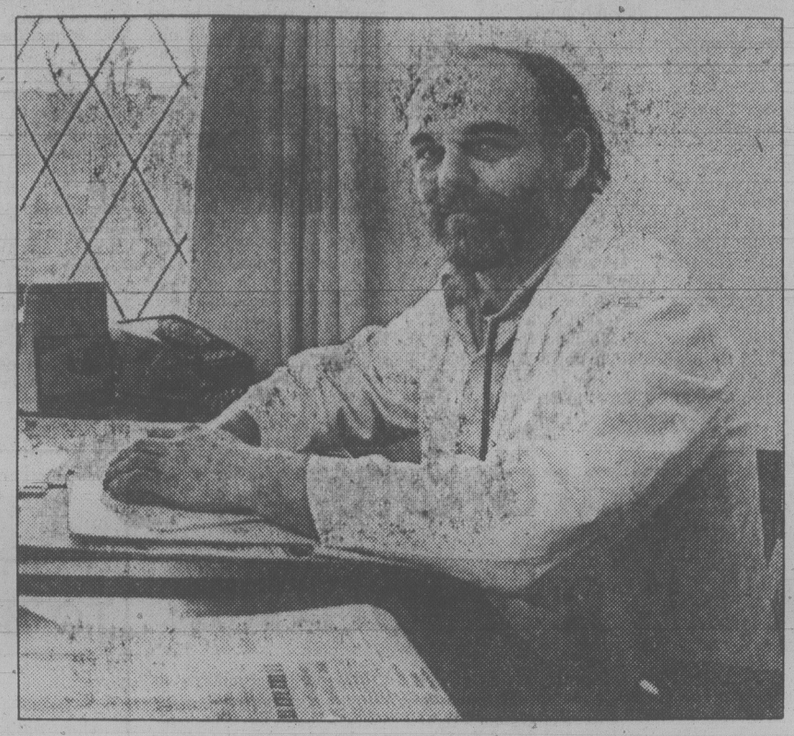

Fisher: Now much tougher to be an addict in B.C.

Cold To Linger

There'll be ice on the roads and a chill in the air for the next five days — but snow is unlikely, the weather office said today.

"Present weather conditions should last until Wednesday," forecaster Dennis Gallagher said.

Driving will be hazardous early in the day and at night but otherwise conditions should be reasonably pleasant.

There will be sunny periods though strollers may find things a bit nippy.

A cold air mass in the central interior continues to dominate the weather pattern but it is being moderated by a moist air trough which came up from Washington State and has moved over Vancouver Island.

The result should be heavy frost for the next three or four days.

By Wednesday, a moist Pacific storm will arrive, creating wet, mild conditions but it is too early to predict whether it will create snow or rain.

The temperature was not expected to get above freezing today.

On Sunday it will be a little milder, rising to 2 or 3 degrees Celsius with overnight lows in the range of -5 to -6.

The forecast for Monday is almost identical with skies mainly clear and some cloudy periods.

While no general snowfall is expected, there could be a few flakes near lakes or rivers due to a combination of the moisture and cold weather.

While Victorians are calling the weather here cold, it's about the warmest in Canada.

The prairies are locked into extreme cold, with clear skies and lows in all the major cities at about -22.

POLICE NAB BOY

A 15-year-old boy faces auto theft and dangerous driving charges after police chased a truck along Craigflower Road Friday night.

Esquimalt police said a patrol officer tried to pull over the truck in the 800-block Craigflower about 11 p.m. for a routine check.

The vehicle sped off and at Styles the driver lost control, struck a fire hydrant, crashed through a fence, crossed a lawn and smashed into a cement wall.

The driver and two passengers, a girl age 14 and another 15-year-old boy, escaped injury.

Police said the boy had been driving around picking up friends and taking them for rides.

The truck, owned by Associated Sheet Metal, had been stolen at Viewfield Road earlier in the evening.

Lawyer Quits Board, Police May Drop Suit

Lawyer Robert Hutchinson resigned Friday from the Saanich police board.

The Saanich Police Association — which had launched a court challenge to his appointment — will decide Monday whether to drop their Supreme Court action now that Hutchison has quit.

Police union president Cpl. Phil Jamieson said today the decision rests with union members who agreed last week to seek a court writ declaring Hutchison's appointment illegal.

Attorney-General Garde Gardom appointed Hutchison even though his name was not among those recommended by council.

The affair created a storm of controversy with the police association charging Gardom had failed to consult with council or be guided by the advice of the B.C. Police Commission on appointments as required under the Police Act.

Labor Leaders Split On Industrial Parks

A sharp difference of opinion over industrial parks has surfaced at the top level of the Victoria Labor Council.

Council president John Shields says such parks — considered vital if more jobs are to be created — should only go where residents want them.

But council secretary-treasurer Larry Ryan said today jobs come first and too many people, while they support indistrial development in principle, oppose it in their own community.

The differences surfaced when Ryan and Shields commented in separate interviews on a statement by industry commissioner Barry Mayhew that labor should become more active in the campaign for more local industries in 1979.

Shields said the council favors industrial parks only if they match the aspirations of the people in the area affected for orderly development.

He said if residents of a municipality reject such development through the normal democratic process, that is the way it has to be.

Shields said labor obviously favors such development in order to create jobs but added trade unions must also be sensitive about the needs of the community.

"When the community expresses strong concern about the location of industrial parks we don't want to override that," he said.

He said the industrial area of Central Saanich could possibly be looked at as an area for expansion.

The area doesn't get as much political play as Saanich where all the attention has been focussed in terms of industrial park development but maybe it has the potential for exploitation, he added.

But Ryan today urged Saanich to reopen the proposal for an industrial park at Royal Oak.

"I know there is opposition to this proposal from ratepayer groups but the unemployed have rights, too," he said.

"I resent the attitude of people who are gainfully employed who are smug about questions like this. I wish they could understand what it is like to be without a job."

Ryan, who is also chairman of the industrial development commission, said: "Labor must become more active on this question. Possibly we can play a role of reconcilation between those who propose development and those who opposite it.

"We (in labor) have no motive other than the creation of jobs. We hope we can convince people that more industries are needed in this community."

Ryan said some group will have to change its views for the benefit of the whole community.

That group, he said, should be Royal Oak ratepayers opposing industrial development since the site is by far the best for an industrial park.

Ryan said industrial development should get a high priority from all sections of the community this year and a logical first step would be to re-open the question of the Royal Oak industrial park.

He said the community should protect its education investment by expanding its manufacturing base.

"I think the original Royal Oak proposal was defeated because of old-fashioned ideas about what industry is. There already is industry in the Royal Oak area. For example, the mail sorting plant. It fits in well with the surroundings and there is no question of despoiling the environment.

"This is an example of what we are talking about for Royal Oak."

He's a Very Moving Man

Moving, as we all know, can be a traumatic experience.

But it can also be fascinating, funny and a fine chance to meet famous folk. Particularly if moving is your life.

Take that mover supreme, Augustine Steen, who in his day has taken people to locations all over the British Isles and beyond.

Gus, now 77 and retired in Victoria, was tickled recently when he read a little story in the Times about the celebrity ghosts said to haunt Sir Harry Verney's stately Claydon House in rural Buckinghamshire.

Sir Harry's ancestor, Sir Edmund Verney (standard bearer for King Charles I during the civil war) was killed in the Battle of Edgehill. All that was found of him was his severed hand, still clutching the royal standard. His ghost and the ghost of Florence Nightingale (Sir Harry married Florence's sister) have both been seen at Claydon House, the Verney's ancestral home.

"I've been there, to the great hall, and seen the severed hand in the gauntlet," Gus Steen recalls. "I've taken furniture there many times. The main staircase is wrought iron corn and as you walk up it sort of rustles and moves, giving the impression of being in a field of waving corn."

That was a weird place, he agrees, but he wasn't bothered by all the talk of ghosts.

"I've been in so many

max low

haunted houses in my time that I was used to it," Gus explains.

And, as a key figure in the household moving business for more than 40 years (he started with Pickfords, Britain's biggest movers, and later worked for John Lewis Partnership) Augustine Steen has not only had his share of ghostly experiences but has been in some of the finest homes in England and Scotland.

He has personally moved people like Herbert Asquith (before he became England's Prime Minister), Field Marshall Sir William Slim of Burma, Baron de Rothchild, Sir Julian Huxley (curator of the London Zoo), Sir Percy Silleto (retired head of the British intelligence agency MI5), and many other lords and ladies.

He moved or took furniture and supplies into the Russian Embassy in London, the Canadian and U.S. Embassies and countless other diplomatic and business headquarters. And he moved such household names as Mr. Crosse of Crosse and Blackwell, Mr. Marks of Marks and Spencers, the famed Guinness family and Heinz and all its 57 Varieties.

Stars of stage and screen, too, are among the famous folk Gus Steen has moved at one time or another. People like actor Peter Ustinov, comedian Bud Flanagan, singer Frankie Vaughan and actress Arlene Dahl.

"We went to move comedian Tommy Handley just before he was to be married. He produced a couple of bottles of Scotch, which we shared, and Tommy ended up clog dancing on the dining room table!"

"I've moved Tom, Dick and Harry," he says. "I'd rather move Mrs. Jones and Mr. Smith than the society people, really. Mind you, society people were a lot different in my day. Now they are just upstarts."

Extreme politeness sometimes wasn't enough with the society folk, Gus explains, re-

GUS STEEN

calling when he moved the household belongings of Lord Stanley (son of the Stanley Cup Stanley) from Manchester to London. Gus addressed him as M'Lord the first time and as Sir from then on. He was severely reprimanded and received no tip.

"You're a good man, Steen," his Lordship told him. "But my rank is Lord and don't you forget it."

"We had a really tough move getting the Maharaja of Baroda from Haslemere in Surrey to India in 1939," Gus says with a grin.

"Everything in the kitchen was Crown Derby, the carpets were priceless and the chandeliers weighed over 200 pounds each. My packers had to wear white gloves and slippers.

"He got out in the Indian Ocean and the Germans sank the lot! But I wasn't sorry as he was miserable and I didn't even get any beer money out of that job."

In a long career, Gus Steen's worst moment came not long after the beginning.

"I was just a lad at the time and we had a job moving Lord and Lady Winney in Oxfordshire," he explains.

"His Lordship was away and Lady Winney gave us our orders and said she'd be gone for a couple of days.

"While packing the clothes, I put all the Lord's things on — top hat, tails, the lot — and there was me parading around in his togs and there was my mate killing himself laughing when in walked Lady Winney.

"What's this?" she asked indignantly. "What's going on?"

"I said 'Begging your pardon, M'Lady.' And she said:

"Well I must say you look so smart . . . I just can't reprimand you!"

WOODWARD'S JANUARY SALE & CLEARANCE

Beat the chills of winter with savings during our big January Coat Sale! Choose from an excellent selection of pant coats, leather coats and untrimmed coats, all priced to clear. Styles may vary from store to store. Don't miss these great values!

It's a store-wide celebration of savings, with low, low prices on a great selection of items from our regular merchandise. Many one-of-a-kind values, too — so hurry on in!

Woodward's

Selling Jan. 8th to Jan. 13th

VANCOUVER 684-5231 • OAKRIDGE 261-3311 • PARK ROYAL 922-6111 • SEVENOAKS 853-7711
PORT ALBERNI 723-5641 • KAMLOOPS 374-4141 PENTICTON 493-1900
OPEN: Mon., Tues., Wed., Sat. 9:30 A.M.-5:30 P.M. Park Royal 6:00 P.M. Thurs., Fri. 9:30 A.M.-9:00 P.M
NEW WESTMINSTER 521-9611 • GUILDFORD 588-2111 • VICTORIA 386-3322
OPEN: Mon., Tues., Sat. 9:30 A.M.-5:30 P.M. Wed., Thurs., Fri. 9:30 A.M.-9:00 P.M.
LANSDOWNE 270-3322 OPEN: Mon., Tues., Sat. 9:30 A.M.-5:30 P.M. Wed., Thurs., Fri. 9:30 A.M.-9:30 P.M.
PRINCE GEORGE 563-0211
OPEN: Mon., Tues., Wed., Thurs., Sat. 9:30 A.M.-5:30 P.M. Fri. 9:30 A.M.-9:00 P.M.
All items shown in this advertisement are available while quantities last at any of the above Woodward's locations.

LADIES'

LADIES' DRESSES

Further Reductions on an Assortment of Fashions. Including After Five Styles, Blousons with Full Skirts or the Tailored Look. Just to mention a few...In a selection of Fabrics from Dainty Floral Prints to Plain Colors.

CLEARANCE PRICES

BROKEN SIZES & COLORS

Woodward's Ladies' Dresses

LADIES' SPORTSWEAR

Further Reductions on our Sportswear Clearances – Choose from Sweaters, Blouses, Shirts, Pants, Skirts, Tops and Jackets! Mix and Match or Buy Separately in many Styles and Fabrics.

CLEARANCE PRICES

BROKEN SIZES & COLORS

Woodward's Ladies' Sportswear

PERSONAL SHOPPING ONLY. COME EARLY FOR BEST SELECTION . . .

WOODWARD'S JANU

FASHIONS

WOODWARD'S *Shop International* for women

Further reductions of the latest fashions from the best in the business. You'll recognize the famous labels in our Dresses and Casual wear of skirts, jackets and tops!

CLEARANCE PRICES

Broken sizes and colours. Selection may vary from store to store.

Personal shopping only. Come early for best selection!

Woodward's Downtown (Van.), Park Royal, New Westminster, Oakridge, Lansdowne and Victoria.

Deréta

Our exquisite imports from England include Coats, Dresses and Casual wear of skirts, jackets and tops. Average fittings and Eastex sizes for the woman 5'4" and under.

CLEARANCE PRICES

Broken sizes and colours.

Personal shopping only. Be there first for best selection!

Woodward's Downtown (Van.), Park Royal and Victoria.

Brass Plum

FURTHER REDUCTIONS

Start the year with outstanding savings on pants, jackets, sweaters and tops in many styles! Mix and match for your own look or buy separately.

CLEARANCE PRICES

Broken sizes and colours, Personal Shopping Only.

Woodward's **HAS IT ALL**

SALE & CLEARANCE

ARY

MEN'S

MADE-TO-MEASURE SUIT SALE

2 PIECE SUIT
SALE PRICE
196.00

Vest
SALE PRICE
41.00

Extra Pant
SALE PRICE
59.00

Additional charge for extras and oversize.

The advantages of a made to measure suit are more newsworthy now than ever at these terrific savings. Ours, designed by Rubin International Fashions, is for the man who requires versatility, appreciates quality workmanship (and can accept a goodly shares of compliments). Besides being able to pick the fabric from a fine selection of wools and blends, colors and style you want, when you buy a suit that's made to measure you can be assured of an exacting fit. For comfort, for ease, for style, '79 is the year of individual choice. Come suit your taste . . . and your budget!

Woodward's Made-to-Measure Shops

WOODWARD'S JANU

FASHIONS

BOYS' WEAR

JEANS
8.97
SWEATERS
6.97

ALSO MISC. CLEARANCES

MEN'S FURNISHINGS

SPORT SHIRTS **11.99**

SWEATERS **19.99**

DRESS SHIRTS
CLEARANCE PRICES

MEN'S CLOTHING

SPORT COATS	OUTERWEAR	SUITS
59.99	**29.99**	**99.00** and **129.00**

All items broken sizes and colors while quantities last.

MANY ONE OF A KIND ITEMS AT
SAVINGS BETTER THAN PRICES SHOWN!

Woodward's HAS IT ALL

SALE & CLEARANCE

Final Clearance of Children's and Girl's Fashions

Further reductions for once-a-year savings makes finding the right price child's play. Tremendous values on children's and girl's fashions, hurry in and take advantage of these fantastic buys!

Your handy Woodward's Account Card lets you take adantage of these great savings now! For credit information, phone or visit your nearest Woodward's Customer Services.

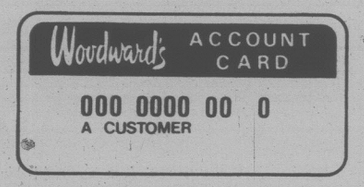

Supplement to:

Prince George Citizen	Jan. 5, 1979
M.S.A. News, Chilliwack	Jan. 6, 1979
Fraser Valley Record	Jan. 6, 1979
Victoria Times	Jan. 6, 1979
Victoria Colonist	Jan. 7, 1979
Alberni Valley Times	Jan. 8, 1979
The Columbian	Jan. 10, 1979
Richmond Review	Jan. 10, 1979
North Shore News	Jan. 10, 1979

Woodward's HAS IT ALL

JANUARY SALE & CLEARANCE

Clearance of Ladies' & Men's Fashion Shoes

Great selection and low prices to boot! Our huge clearance of fashion shoes is a savings event you can't afford to miss!

Ladies' & Teens' Casual and Dress Styles
Choose from an excellent selection of regular stock footwear, now drastically reduced. Wedge, high, medium and low heels included, with suedes and leathers in the group. Assorted colors, including black, brown, navy and tan. Shop early for best selection!

Dress Shoes
Group I
SALE PRICE **21.99**

Group II
SALE PRICE **16.99**

Teens' & Casuals
Group III
SALE PRICE **17.99**

Group IV
SALE PRICE **12.99**
Woodward's Ladies' Shoes

Men's Dress and Casual Shoes
Shop now and save on short lines and discontinued styles from our regular stock. Watch for values on dress slip-ons, ties and boots, in leathers or suedes, by famous names including Florsheim, Pedwin, Levi and North Star. Black or brown, in assorted sizes.

Group I
SALE PRICE **39.99**

Group II
SALE PRICE **24.99**

Group III
SALE PRICE **18.99**
Woodward's Men's Shoes

Woodward's HAS IT ALL

JANUARY SALE & CLEARANCE

FOR THE FAMILY

Clearance: Sale:

Pedigree Pro Style Ski Suit
Lightweight, comfortable and functional nylon outer shell jacket with stretch knit insert and matching bib style pants. **SALE PRICES:**
Ladies' & Men's 74.99 **Child 59.99**

Durable Hockey Jersey
Great active wear for all the sportsmen in your family! Features tie string neck. Available in assorted colors.
CLEARANCE PRICES:
Men's 9.99 **Boys' 5.99**

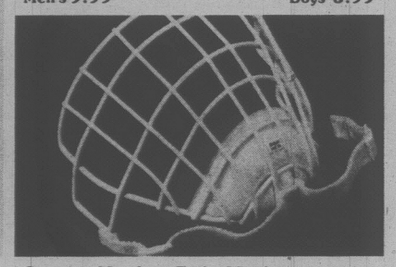

Cooper Hockey Face Mask
Nylon coated wire, bolts snugly to helmet for solid protection. Fits most hockey helmets. In white only.
CLEARANCE PRICE 9.99

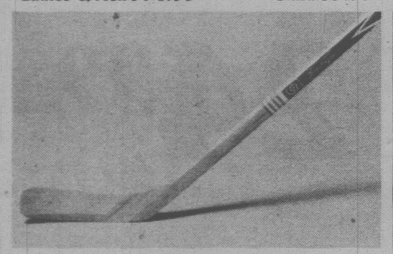

Koho Hockey Stick
"Guy Lafleur Champion Pro" stick with fibreglass reinforced blade and durable white handle.
CLEARANCE PRICE 7.99

Bauer "Hugger" Hockey Skates
Rugged skates featuring nylon uppers with ankle support and quality Bauer blades. In adult sizes only.
CLEARANCE PRICE 29.99

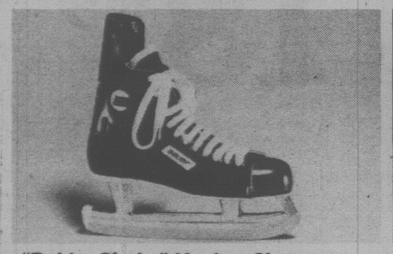

"Bobby Clarke" Hockey Skates
Bauer skates with sturdy nylon uppers, wide lacing, split tongue and tendon guard. In assorted sizes.
CLEARANCE PRICE 44.99

Daoust #321 Ladies' Figure Skates
White top grain leather pro-style low cut boot with split leather lining and Sheffield steel blade. In assorted sizes.
CLEARANCE PRICE 34.99

Limited quantities, broken sizes.
Woodward's Sporting Goods

SALE PRICE 848.00

JVC System 22 Stereo Package
For superior performance at a price you won't want to miss, come to Woodward's! The JVC System 22 package offers you top dollar value in sound enjoyment, all at great savings. The package includes: Stereo Integrated Amplifier with 80 watts min. B.M.S., 40 per channel from 20-20,000 Hz with no more than 0.02% total harmonic distortion; sensitive AM/FM Stereo Tuner; Auto Return Turntable with magnetic cartridge; and two 2-way Bass Reflex Speakers. It's the system you'll enjoy for years to come — so save today!

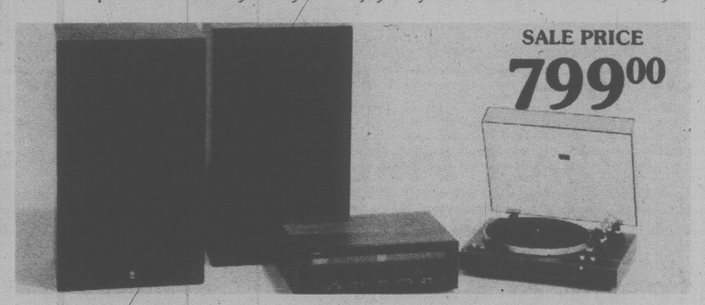

SALE PRICE 799.00

Yamaha Performance Series 677 Stereo Package
For the listening enjoyment of pure, clean sound, Yamaha's the one . . . especially at this low sale price! Features include: a powerful CR-66 receiver, with incredibly low distortion of only 0.05% at 1 watt; NS-77 Rock Monitor Speakers, features 12" woofer and superior turntable; plus many extra features, including dual headphone jacks.
With 5 year total parts and labour warranty.
MK II Cassette Deck **SALE PRICE 348.00**

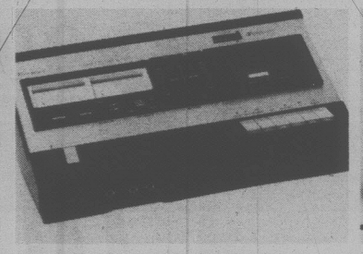

Transonic Cassette Deck
With full auto-stop mechanism, Dolby Noise Reduction system, tape counter, jacks and much more.
SALE PRICE 199.00
Woodward's Transonic Sound Centres

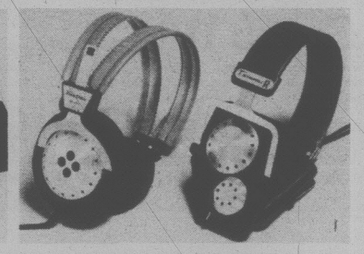

Transonic Headphones
#232 — Open Air design Audiophile 2-way headphones
SALE PRICE 39.88
#247 — Openair lightweight headphones **PRICE 39.95**

Sale:

Woodward's Vitamins and Health Aids

CALCIUM GLUCONATE
10 gr. — 250's. **SALE PRICE 2.63**

CALCIUM LACTATE
10 gr. — 250's. **SALE PRICE 2.63**

FAMILY PACK VITAMINS
Plain or with Iron. 250's. **SALE PRICE each 2.39**

VITADEC 21 CAPSULES
100's. **SALE PRICE 2.79**

COD LIVER OIL CAPSULES
20 min. 100's **SALE PRICE 2.24**

DOLOMITE TABLETS
250's. **SALE PRICE 2.24**

VITAMIN C
150 mg. Rose Hips 100's. **SALE PRICE 2.39**

ASCORBIC ACID
100 mg. — 250's. **SALE PRICE 1.19**

ASCORBIC ACID
100 mg. — 250's Chews. **SALE PRICE 1.77**

HALIBUT OIL CAPSULES
500's. **SALE PRICE 3.59**

KELP TABLETS
100's. **SALE PRICE .89**

LECITHIN D
200's. **SALE PRICE 2.77**

GERAVITE TABLETS
250's. **SALE PRICE 5.46**

ROSE HIPS VITAMIN C
100 mg. 100's **SALE PRICE .89**

BREWERS YEAST TABLETS
750's. **SALE PRICE 3.73**

CGE SUN LAMP KIT
"Sunbathe" and keep that healthy looking tan all winter long. Get that good look with this kit. Complete with handy clamp.
SALEPRICE 33.99

WOODWARD'S HUMIDIFIER
"Cool Spray" increases humidity without raising temperatures. Operates 10 to 12 hours on one filling. Lightweight and durable.
SALEPRICE 13.88

CGE SUN LAMP BULB
Quality bulb ensures even exposure, faster tanning. Also help relieve sore muscles with soothing heat.
SALEPRICE 20.99

WOODWARD'S VAPORIZER
Good basic unit at an economy price. Automatically shuts off when empty. Steams 8 to 10 hours.
SALEPRICE 7.99

Woodward's Stores (Drugs) Ltd.

Sale: Hanes pantyhose & stockings

On sale Jan. 11 to Jan. 20, 1979.

#90 EVERYDAY SHEER
SALE PRICE 1.45 pr. or 3 for 4.29
Reinforced panty and toe. Sizes Petite, Medium, Tall. Colors in South Pacific, Barely There, Town Taupe, and Mayfair.

#91 HANES EVERYDAY
SALE PRICE 1.45 pr. or 3 for 4.29
All sheer sandalfoot. Sizes Petite, Medium, Tall. Colors in South Pacific, Barely There, Town Taupe, and Mayfair.

#809 ALIVE SUPPORT PANTYHOSE
SALE PRICE 6.15 pr. or 3 for 18.00
Sheer pantyhose with reinforced panty, toe and heel. Sizes Petite, Medium, Medium Tall, Long, Extra Long. Colors in South Pacific, Town Taupe, Mayfair, and Driftwood.

#805 ALIVE SHEER SUPPORT STOCKINGS
SALE PRICE 4.50 pr. or 3 for 13.20
Support stockings with reinforced toe and heel. Sizes 8½-9 Medium; 9½-10 Medium; 10½-11 Medium; 9½-10 Long; 10½-11 Long; 11½-12 Long. Colors in South Pacific, Mayfair, and Driftwood.

Woodward's Hosiery

WOODWARD'S JANU

SALE ARY & CLEARANCE

Woodward's HAS IT ALL

Save now on the full Hotpoint Line-up

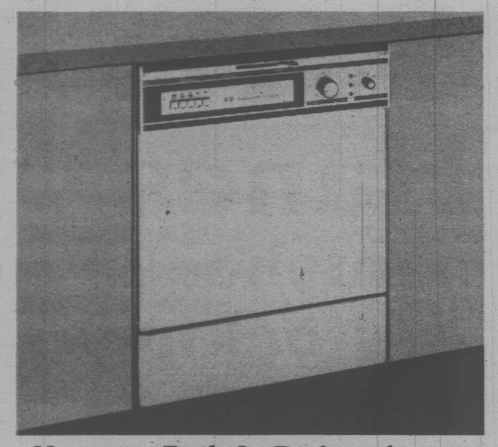

Hotpoint Built-In Dishwasher

Features 5 pushbutton controls with 12 cycles, 5 with sani option, and 3 indicator lights, multi-level wash; adjustable top rack; detergent and rinse agent dispenses; cutlery basket; soft food disposal. Comes complete with all color panels. Black acrylic available (extra).

SALE PRICE **478.00**

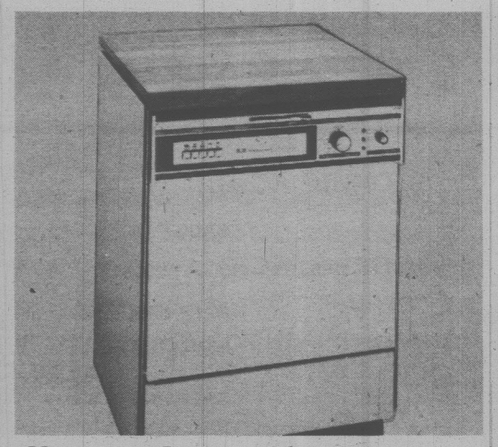

Hotpoint Convertible Dishwasher

Features/convertible with 5 push-button controls, choice of 12 cycles, 5 with sani cycle. Plugs into regular wall socket; hoses attach easily to kitchen sink faucet. On casters. In almond, harvest wheat, or white.

SALE PRICE **518.00**

Hotpoint Refrigerator

SALE PRICE **748.00**

Spacious 16.9 cubic foot capacity, features cantilever shelves, meat storage drawer, two vegetable crispers, 3-temperature butter compartment and separate cheese compartment, handy egg storage racks, juice can dispenser, plus full length woodgrain insert handles and custom door trim. Available in almond, harvest wheat, or white.

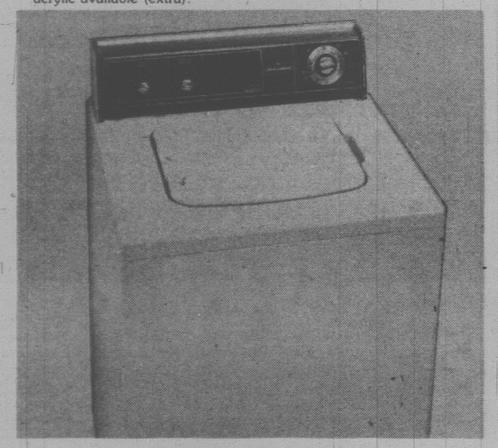

Hotpoint Washer

Hotpoint's fine quality is now at a very affordable price! Features include 3 Programs — Normal, Permanent press, and delicates. Water Temp selections on the timer, variable water level.

398.00

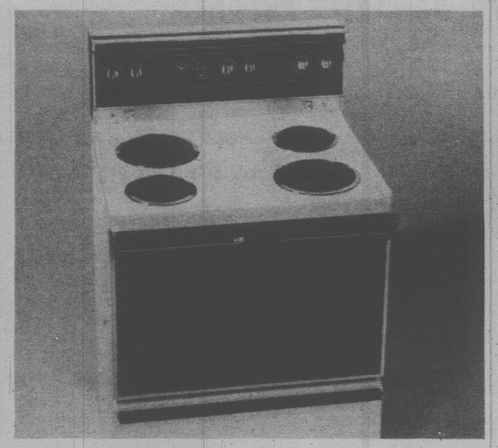

Hotpoint Range

With variable broil and bake control, golden touch baking, no-turn broiler, auto timing centre, timed and manual appliance outlets, 4 plug-out, infinite heat control surface elements, and much more. In white, gold or almond.

SALE PRICE **618.00**

Woodward's Major Appliances

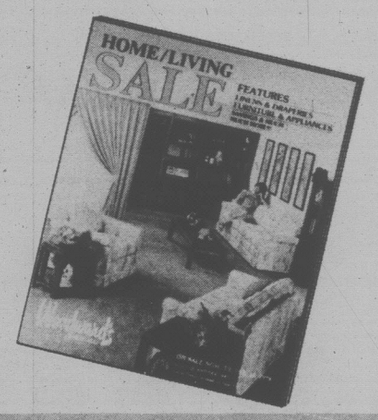

Check your Woodward's Home Living Book for Sensational Savings . . .

WOODWARD'S JANU

TV & Converter Sale for your New Year Viewing!

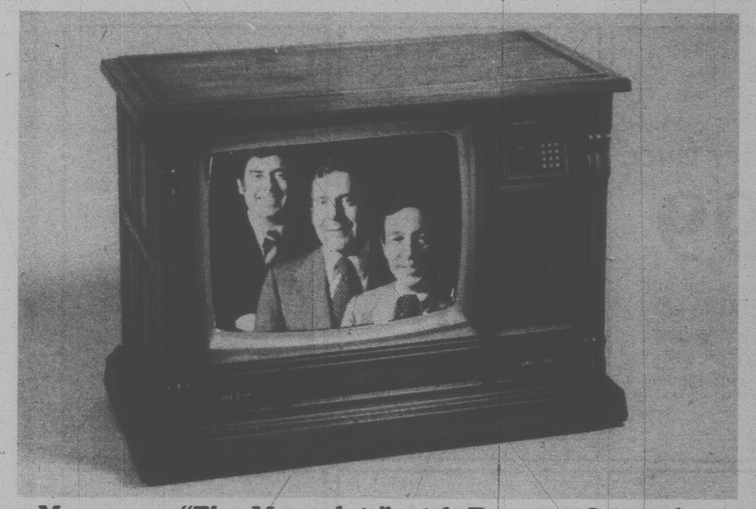

Magnovox "The Montclair" with Remote Control

Handsome contemporary styling in a rich grained finish. Remote control with on-set pushbutton "Touch Tune" and "Videomatic" one button color tuning system give this set the latest in electronics. Beautiful sound with 9"×6" oval speaker. **3 full years guarantee.**

SALE PRICE **1148.00**

RCA 26" ColorTrak Xtended Life Color Television

Enjoy big screen viewing with this 26-inch diagonal measure screen. RCA's new ExtendedLife chassis uses less energy (about the same amount as a 100 watt bulb). Runs significantly cooler for longer life expectancy. Mediterranean cabinet in valencia pecan finish.

SALE PRICE **878.00**

Transonic Parkwood 20" Color TV with Sensor Touch

Just a touch from your fingertips with the new Electronic sensor touch channel selector brings enormous viewing pleasure. All the advanced features plus earphone and recording output jacks and the exclusive, Transonic "Private Ear" for personal listening pleasure.

SALE PRICE **699.00**

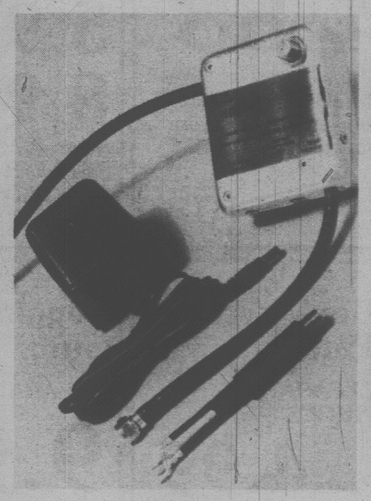

Philips TV Converter

SALE PRICE **39.88**

Now you can receive all channels available on your cable system. One year guarantee.

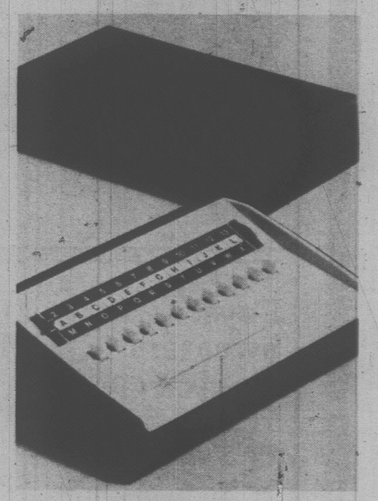

Jerrold TV Converter

SALE PRICE **99.88**

Features instant channel selector, remote pushbutton control, remote fine tuning control and on/off switch.

Woodward's Major Appliances

Woodward's HAS IT ALL

SALE & CLEARANCE

12W

JANUARY BARGAIN CLEARANCES

Lined Winter Boots
CLEARANCE PRICE
16.99
Choose from a great selection, for ladies and men. In assorted colors, styles and sizes. Irregulars.

Quilt Bedspreads
CLEARANCE PRICE
13.99
All over quilt design, available in assorted patterns. Polyester fill. In twin or double sizes.

Ladies' Shirts
CLEARANCE PRICE
4.99
Soft and cosy flannel shirts in 100% cotton. Ideal for winter! In assorted checks. Sizes S,M and L.

Ladies' Tops
CLEARANCE PRICES
4.99 & 7.99
Long sleeve tops in assorted styles and colors.
Sizes S,M and L.

Ladies' Pants
CLEARANCE PRICE
9.99
Fashion basics at a terrific price! In assorted colors & styles. Sizes 8 to 18 in the group.

Ladies' Slippers
CLEARANCE PRICE
3.97
Extra value for your leisure hours! Choose from assorted colors. Sizes to fit 5 to 10.

Save on Bath Towels
CLEARANCE PRICE
4.88
Thick and thirsty towels in 100% cotton terry. In colorful patterns.

Ladies' Sweaters
CLEARANCE PRICES
5.99 to 8.99
Assorted long sleeve pullovers & cardigans. Sizes S,M and L.

Boys', Girls' Knit Shirts
CLEARANCE PRICES
1.99 & 2.99
Assorted long sleeve styles in sizes 4 to 6x and 8 to 14.

Men's Sweaters
CLEARANCE PRICES
6.99 to 9.99
Pullovers & cardigans in asst'd styles & colors. S,M,L & XL.

Boys' Sweaters
CLEARANCE PRICES
3.44 & 6.99
Easy-care long sleeve pullovers in asst'd styles & colors.
S,M,L.

Boys' Pants
CLEARANCE PRICES
Pants **4.99**
Jeans **6.99**
Pants in asst'd sizes & colors. Jean sizes 14 to 20. Irregulars.

Jogging Suits
CLEARANCE PRICE
9.99
At this low price, it's time to buy two! Zip front jacket w/contrast trim. Flare leg pants. Asst'd colors.

Men's Pants
CLEARANCE PRICE
8.99
Stock up now and save on casual or dress pants. Broken colors and sizes. Jeans in sizes 26 to 30 waist. Irregulars.

Ladies' Shirts
CLEARANCE PRICE
10.99
Long sleeve plaid shirts in 85% wool, 15% nylon. Assorted colors.
Sizes S,M and L.

Woodward's bargain stores

DOWNTOWN (VAN.) & BEVENOAKS | LANSDOWNE | NEW WESTMINSTER & GUILFORD | VICTORIA

personal shopping only • no C.O.D.'s, phone or mail orders • no guarantees